"All the News That's Fit to Print."

# The New York Times.

THE WEATHER.

Cloudy, warmer, rain late to-day; rain Friday, colder at night; wind south.

☞For full weather report see Page 18.

VOL. LXII...NO. 20,144. • • • NEW YORK, THURSDAY, MARCH 20, 1913.—TWENTY-TWO PAGES. ONE CENT In Greater New York, Jersey City and Newark. { Elsewhere, TWO CENTS.

## WILSON TO RECOGNIZE CHINESE REPUBLIC

### That Is the Next Step This Country Will Take to Show Its Unselfish Attitude.

### LOAN ACTION STIRS EUROPE

### Germany Isolated by Our Withdrawal—J. R. Mott Refuses the Offer of the Chinese Embassy.

*Special to The New York Times.*

WASHINGTON, March 19.—Yesterday's announcement of President Wilson that the United States Government would not continue as a member of the six-power group formed to negotiate a large loan to the Chinese Republic is only the first step in what appears to be a comprehensive programme already arranged for the future relations of this country and China.

The next step will be the formal recognition of the new republic. IWth that as an earnest of the benevolent and friendly interest of the United States in the Flowery Land under a republican form of government, the Wilson Administration will endeavor to pursue an independent course in dealing with China, and seek particularly to obtain mutual trade advantages and concessions directly from the Government at Pekin without acting in co-operation with other powers.

In line with the views of the President and his advisers on this important departure from past policy, President Wilson has offered the post of Minister to China to John R. Mott of Montclair, N. J., probably the best-known Y. M. C. A. worker in the world, who is Foreign Secretary of the International Committee of that organization. Mr. Mott has declined the offer, but whether his answer is final has not been definitely ascertained, although the best information obtainable is that he gave a positive if reluctant refusal. Mr. Mott was proposed and urged for the Peking post by clergymen all over the country, particularly those interested in foreign missionary work, and by the Presbyterian c. gy.

**A Full-Fledged Nation.**

It is apparent, from the withdrawal of the United States from the six-power group, from the evident intention to recognize the Chinese Republic shown in President Wilson's statement, and from the effort of President Wilson to obtain a religious worker as the American diplomatic representative at Peking, that the Wilson Administration intends to treat China as a full-fledged nation, capable of conducting her own affairs, and to make the new republic realize that the only purposes of the United States are benevolent and unselfish and based on the foundation of a true Christian spirit. How far this application of the Golden Rule in relations between this Government and China will bring about the results desired is something that can only be determined by a trial. It will please certain powers which do not believe that benevolent treatment of China by any nation will work to that nation s advantage.

Press dispatches from Berlin reporting the feeling aroused in Government circles there over the withdrawal of the United States from the six-power loan group cause no surprise in Washington. It was at Germany's initiative that Secretary of State Knox proposed concerted action between the powers in supervising the Chinese Republic's efforts to borrow money. There is a suspicion here, however, based on reports current for a year, that the United States Government was only too anxious to meet Germany half way in the suggestion that there should be co-operation among the great nations concerned in connection with the arrangement of China's financial affairs.

Russia and France on the one hand and Great Britain and Japan on the other had been acting together in matters affecting China. Germany virtually stood alone. When the United States obtained co-operation among the powers, apparently at Germany's suggestion, this Government became an important factor in everything that related to industrial enterprise and financial dealing in China, and Germany found a friend upon whom to lean should occasion demand. With the withdrawal of the United States from the six-power group Germany is left without an associate in the international concert. Naturally Germany feels that she has been badly treated by the action of the Wilson Administration.

**Fear Our Influence May Wane.**

To what extent the refusal of this Government to continue longer as a party to the international loan arrangement will affect the ability of the United States to play a major part in Chinese affairs has not been determined to the satisfaction of some Washington observers of Far Eastern conditions. It was recalled here to-day that John Hay's note of July 3, 1900, calling on the nations having interests in China to act in co-operation in everything that affected the international relations of the kingdom, had given this Government a voice in the adjustment of China's troubles that had not only worked to American advantage, but, in the opinion of men who have followed the Chinese situation closely, had preserved the territorial and political entity of that country.

The fear was expressed here to-day that the policy of the Wilson Administration, foreshadowed in yesterday's statement by the President, meant a complete withdrawal from all co-operation with other powers in connection with China. The Hay policy, that gave this Government an equal voice with Great Britain, Germany, Japan, Russia, and France in practically everything that affected China's international dealings, has been adhered to until this day, and there is some apprehension here that, with the United States pursuing an independent course, other nations may decide that the time has come to carry out designs that will sidetrack American enterprise as far as obtaining valuable concessions and extending trade in China is concerned.

Many men interested in Chinese affairs have contended that the course of John Hay in 1900, which gave this Government a leading part in the determination of China's future, had been responsible for preventing the dismemberment of the Flowery Kingdom. Whether President Wilson's new policy embraces the withdrawal of the United States from active participation in international moves affecting China is something that such men are anxious to know. It has been contended that if this Government did so its in-

Continued on Page 2.

## H. H. KOHLSAAT ILL HERE.

### Chicago Publisher Recovering from Slight Hemorrhage of the Brain.

H. H. Kohlsaat, owner of The Chicago Inter-Ocean, is ill at the Holland House, where he was stricken last Sunday afternoon with a slight hemorrhage of the brain. While his condition is such that he will be compelled to remain in his room for the next two weeks, it was announced yesterday that he was improving and was not seriously ill.

Mr. Kohlsaat arrived here last week with Mrs. Kohlsaat, who sailed for Europe on Saturday. His visit was for the purpose of bidding Mrs. Kohlsaat farewell, and it was his intention to return to Chicago on Sunday. Saturday afternoon he felt indisposed, but thought nothing of the matter until on Sunday he found that there was an impediment in his speech. He called in Dr. Maurice Carpenter, who informed him that he had suffered a slight hemorrhage on the left side of the brain.

Dr. Carpenter insisted that Mr. Kohlsaat go to bed and deny himself to all visitors. H. W. Cornell, staff correspondent of The Chicago Inter-Ocean, was informed of Mr. Kohlsaat's condition, but was requested by Mr. Kohlsaat not to notify the editors of The Inter-Ocean or the family, as that might cause unnecessary concern and alarm. Although the steamship on which Mrs. Kohlsaat left for Europe was within easy wireless range no message was sent to her.

Yesterday telegrams arrived from Chicago in which it was stated that Mr. Kohlsaat's daughter, Mrs. Roger B. Shepard, had been summoned to his bedside and that his condition was critical following a stroke of apoplexy. It was determined, upon receipt of these dispatches, to give out the facts of the case.

Dr. Carpenter said last night that Mr. Kohlsaat's condition had steadily improved since Sunday, and that he was not permitting visitors to see him largely for the reason that he wished to enjoy a complete rest. It was announced that no relatives or friends of Mr. Kohlsaat had been summoned and that none were expected to come here.

## TAFT WANTS T. R.'S PORTRAIT

### Asks Rhoads to Send Him Photograph He Left at the White House.

*Special to The New York Times.*

WASHINGTON, March 19. — Major Thomas D. Rhoads, Medical Corps, U. S. A., who was Military Aid to President Taft and has been retained in that capacity by President Wilson, has received a letter from Mr. Taft, written from Augusta, Ga., requesting Major Rhoads to forward to the ex-President, at the Hotel Taft, New Haven, Conn., a large framed photograph of Theodore Roosevelt, which hung in the President's office during Mr. Taft's term in the White House, and which, as a matter of fact, is still hanging there.

Ex-President Taft wrote that he had supposed the portrait had been removed from the White House and shipped to New Haven, but had ascertained that this was not the case, and asked Major Rhoads to give his personal attention to the removal, packing, and shipment of the framed photograph.

Mr. Taft's letter to Major Rhoads, which became known through the latter's request for permission to remove the Roosevelt picture, created a good deal of comment in and around the White House.

Only the day before his term expired he made reference to requests to move the picture in conversation with friends, and explained that he preferred to remember Col. Roosevelt as a man for whom he had a deep affection and to whom he owed much. It was this philosophical view, he explained, that was responsible for his keeping the Roosevelt picture on his office wall.

## DENY SPHINX IS HOLLOW.

### Egyptologists Say Story of Inner Temple Has No Basis.

*By Marconi Transatlantic Wireless Telegraph to The New York Times.*

CAIRO, March 19.—THE NEW YORK TIMES correspondent is officially authorized to state that the story of Prof. Reisner's Sphinx discoveries is altogether untrue.

LONDON, March 19.—Egyptologists here have been much exercised lately over the stories that Prof. Reisner had reported to the Harvard authorities his discovery that the Sphinx was hollow, with the interior arranged like a temple. According to one report Prof. Reisner also said that the claws of the Sphinx were hollow; another credited him with the statement that they were filled with gold. Authorities with whom THE NEW YORK TIMES correspondent spoke refused to discuss the matter for publication, saying that the story was unworthy of serious consideration and probably only a newspaper fake.

In Egypt, however, great perturbation was caused by the reports, and an official investigation was set afoot, the result of which is summarized in the foregoing Cairo dispatch.

## ABE BUZZARD FREE AT LAST.

### Has Spent 40 of His 60 Years' Life Behind Prison Bars.

*Special to The New York Times.*

PHILADELPHIA, March 19.—Abe Buzzard, once a notorious outlaw, and leader of the "Buzzard Gang," who for years terrified Lancaster County, was released from the Eastern Penitentiary this morning. In his pocket he had a Bible, for he says he has reformed.

Buzzard, who is sixty years old, has spent forty years of his life in prisons. His last sentence was imprisonment for ten years for robbing chicken roosts and carrying concealed weapons.

Buzzard was once the leader of a gang of highwaymen. In the Welch Mountains, near Reading, they built a stronghold and regularly made descents upon inhabitants of the valley below, stripping houses of all they contained of value, robbing hen roosts and taking horses from the stables of farmers and villagers. Released from prison in 1901, after serving a sentence of seven years, Buzzard said that he had reformed. He delivered lectures throughout the State on "Ruin and Reformation."

Buzzard's reform lasted until November, 1903, when he was again arrested. Buzzard said after his release that he would visit his wife in Reading and try to induce her to go West with him. "I am going to stay out of prison now," said Buzzard.

USHER'S GREEN STRIPE SCOTCH, For Health and Enjoyment.—Adv.

## SIX MUSICAS CAUGHT FATHER TRIES TO DIE

### Family Accused of $1,000,000 Credit Swindles Captured on Ship at New Orleans.

### ALL CARRIED LARGE SUMS

### Aged Man Attempts to Shoot Himself and Shields His Younger Sons and Daughters.

*Special to The New York Times.*

NEW ORLEANS, March 19.—Six of the Musica family, the New York hair dealers, were arrested here this morning on board the steamship Heredia, after a dramatic chase across half the country. They were arraigned this afternoon and pleaded not guilty. Although they declared they would not fight extradition, bail was refused in the case of the men. The two girls, Grace and Louise, were unable to furnish bonds of $2,000 each and they, too, were sent back to their cells to be held as witnesses.

Those arrested here to-day were Antonio Musica, the father, aged 72; his sons, Philip aged 33; Arthur, 22; George, 19, and his daughters Louise, 26, and Grace, 24. The specific charge is that father and son defrauded J. & W. Seligman, New York bankers, out of $16,793 through fraudulent invoices. When searched $76,804.82 was found in the possession of the father and three sons. The Musicas were traveling as W. D. Weeks and wife, Miss Louise Martin, R. D. Weeks, F. Martin, Sr., and F. Martin, Jr. All registered from Chicago. The arrests were made by the New Orleans police at the instigation of Burns detectives who had followed the six since they fled from New York on March 14.

The fugitives arrived in New Orleans from Mobile on Tuesday night and went to the De Soto Hotel. Antonio Musica said he was going to Panama with his family on a vacation. On the way to the police station the father reached into the overcoat pocket of his son Philip and got a magazine revolver which the young man had.

"I'm going to kill myself!" he exclaimed. As he was about to pull the trigger a detective snatched the revolver, but had a desperate struggle before he could get the weapon away from the old man.

**$18,000 in Girl's Corset.**

Besides the money taken from the prisoners, $18,000 of which was found in Grace Musica's corset, the police found in the trunks of the Musicas life insurance policies amounting to $225,000 belonging to Philip Musica. They all had been taken out in the last ten years, and his annual premiums amounted to more than $10,000. There also was a policy for $5,000 on the life of Antonio Musica. All were issued either by the New York Life Insurance Company or the Equitable Life Assurance Society. A note belonging to Philip Musica, and showing that he had loaned $28,000 on a steamer named the Evelyn also was found in one of the trunks. The Musicas had jewels worth $2,000.

The police declare that Philip Musica is the head of the alleged conspiracy, and that the two younger sons and two daughters knew nothing about it.

Denying any attempt at fraud, Philip Musica said the family was willing to return every dollar that the banks say they lost through the Musica transactions.

"I believe if we do this the banks ought to be satisfied," said Philip. "If they can show that through misguided or dishonest transactions we were responsible for any losses they may have sustained, why then we are willing to make every dollar good. That ought to satisfy them, and change their minds about prosecuting us. The embarrassment in which we now find ourselves was due to the failure of three human hair exporting and importing firms, two of which are in France and one in England.

"I don't remember the names of the firms at this time. When these firms failed we were pressed for the indebtedness, as our firm did a large business with them. We owed probably $300,000, not more.

**Shields All but Philip.**

"We left New York because we knew we could not meet this obligation at once, and we intended, remaining away until such time as matters could be adjusted and we could find a way to meet our obligations. As for receiving money on fraudulent invoices and bills of lading, we are certainly not guilty."

Antonio Musica had little to say.

"I know nothing about it. I was just traveling for my health. I was not running away," he said in broken English.

"Did it look as if I was running away, traveling with all my family?"

"Why didn't you stay in New York?" he was asked.

"Well," he muttered, "my two young boys do not know anything about it and my daughters should not be arrested. My son Philip and myself—my son Philip and myself—"

He seemed to be on the verge of a confession, then he pulled himself together and went on—"My son Philip came to me one day and said, 'You'd better run, for the police are after you.' So I did. I decided to travel for my health.

"My health had been bad for some time and I had wanted to travel, so I thought that was a good time," he admitted. "I decided to go to Panama, but don't think that my boys and my girls know about anything being wrong."

"Then you admit the guilt of yourself and your son?"

"No, no!" he cried, "I admit nothing. I don't want our neighbors in Brooklyn to know. It would be awful for my sons and my daughters. They're not guilty. There's no reason for holding them. This will ruin them if their friends in Brooklyn know. My son Phillip and myself are innocent—we can stand it. but my children—"

Here the aged man broke down and buried his face in his hands.

MOBILE, March 19.—Antonio Musica, the New York hair dealer, and his family escaped the clutches of the Mobile police on Tuesday night by traveling in an automobile to Theodore, thirteen miles south of this city, and boarding a Louisville & Nashville train.

Musica and one son and two daughters, reached Mobile last Sunday. Two of the party stopped at the Windsor Hotel. The other went to Dawes, Ala., a suburb, fifteen miles northwest of Mobile. Detectives under the personal direction of Chief Crenshaw rushed to Dawes, expecting to capture the alleged swindlers. When the detectives reached the suburb the Musicas had fled.

Chief Crenshaw telegraphed the New Orleans police, and the capture was made this morning.

## CAUSES WALL STREET TROUBLE

### Dissolution of Mitchell & Co. Follows Flight of the Musicas.

Almost simultaneously with the news of the arrest of Antonio and Philip Musica, who are accused of having swindled a chain of twenty-two banks in this country and Europe out of more than $1,000,000 through alleged manipulation of invoices, came the announcement in Wall Street yesterday that the Stock Exchange had forced the dissolution of the firm of

Continued on Page 2.

BIG FEATURES.

Sir A. Conan Doyle
on England's next war.

* * *

Ex-Sultan of Turkey
writes of women.

* * *

Fire Commissioner Johnson
on prevention work.

* * *

August Strindberg
An unpublished story.

* * *

Maurice Maeterlinck
on "After Death, What?"

* * *

Nahum Sokolow
a pen picture: "Exile."

* * *

As well as eight gems of the Morgan picture collection in full color in
NEXT SUNDAY'S TIMES.

## SIMONS GEM THIEVES KNOWN TO THE POLICE

### A Former Confederate Revealed Their Identity to Old Pawnbroker for Revenge.

### CALLED HIM UP BY 'PHONE

### Men He Named All Known Crooks Who Disappeared from Their Usual Haunts Just After the Robbery.

The identity of the safe robbers who stole more than $350,000 in jewels, cash, and securities from the pawnshop of Martin Simons & Son at Hester and Eldridge Streets, has been disclosed to the police by a former confederate, and search is being made for the men throughout the country. This information was obtained from a trustworthy source at Police Headquarters.

Revenge prompted the disclosure. Martin Simons was in his home at 216 West 100th Street last Monday night, twenty-four hours after the discovery of the robbery, when he was summoned to the telephone. At that time the police were groping in the dark for clues.

"Do you want to know who robbed you?" came the query in a man's voice.

"I'll give five thousand dollars for the arrest and conviction of the men who did it," Simons shouted.

"I don't want your money. I want to get even with guys who threw me down," the informant explained.

The conversation then ended somewhat abruptly, with a promise by the speaker that he would communicate with Simons again. He kept his promise next day, adding a little more to his story that he formerly had been a member of the gang whose members had "trimmed" him out of a share in the proceeds of a robbery. Every effort was made to arrange a meeting with the informer, but he would not agree to this. Insisting that he did not expect a money reward, he finally revealed the names of those whom, he said, had robbed the vault of a large part of its treasure.

Simons notified the police immediately after he received the first telephone summons and subsequently went to Headquarters with the names which had been given to him. They were those of criminals known to the police, and whose photographs or records were in the Rogues' Gallery.

Commissioner Dougherty dispatched several of his most trusted men to make a search in thieves' dens and other haunts of New York's underworld for the suspects. Evidence of their presence in the city up to the time of the Simons' robbery was obtained, but no trace of them later than last Sunday could be found. The informer who talked with the aged pawnbroker refused to reveal his own identity, saying that he would be "croaked" as it was if the squeal was even suspected, but the quality of his information convinced the authorities that he spoke truthfully. In fact, it is said, the present investigation of the crime is based on his information.

If a complete statement is made of the losses sustained, it is believed it will contain the fact that the Simonses did a large business with pawnbrokers who made loans on a charge of 3 per cent. a month, and then repledged the collateral with Simons at 1 per cent. a month. Transactions of this sort have been suggested to account for the presence of so many pledges in the Simonses vault. By this method small pawnbrokers would be able to do business on a scale altogether disproportionate to their actual cash capital.

It is known that threats of violence have been made against the aged pawnbroker and his son by excitable clients, who blame them for the losses incurred. Friends of the Simonses have suggested that they be guarded constantly on the way to and from business. Preparations have been made by the police to cope with any emergency that may arise when the pawnshop is opened for business at 9 o'clock this morning. Experts continued their work yesterday on the inventory of the articles which the robbers left behind in the vault.

## $100.000 AS EVIDENCE.

### Bank Note Company's Head Produces Securities at Albany Hearing.

*Special to The New York Times.*

ALBANY, March 19.—George H. Kendall, President of the New York Bank Note Company appeared before the Senate Codes Committee this evening at a hearing on the Stillwell bill prohibiting the New York Stock Exchange from refusing to list securities because of their having been engraved by Mr. Kendall's company.

Mr. Kendall brought with him $100,000 in negotiable securities and bank books recording deposits of a similar amount to show that his company was financially responsible, thus meeting an objection advanced by the Stock Exchange. For a minute or so Chairman Stillwell of the committee held the securities in his hand, then turned to Mr. Kendall with a laugh.

"Take it away, quick," he said. "I wouldn't know what to do with that much money."

John G. Milburn, Jr., who appeared for the Stock Exchange, filed a brief against the bill, which already has been printed in THE TIMES, and in which the Exchange met the criticism brought by Mr. Kendall as a result of the exclusion of securities engraved by his company from listing privileges on the Stock Exchange.

In three classes by itself. First quality, second flavor, third economy. That's MALT BREAKFAST FOOD; 30 portions for 15c.—Adv.

## START FUSION PARTY FOR CITY CAMPAIGN

### Twenty Men of Three Parties Named at Conference of 200 Citizens.

### MAY BECOME PERMANENT

### No Candidates Suggested, but War on Tammany as the Issue Is Clearly Defined.

A vigorous non-partisan fusion movement for the purpose of putting an anti-Tammany municipal ticket in the field this Fall was launched last night by some 200 citizens of the city, many of them prominent Republicans, Democrats, and Progressives.

The meeting was held in the Green Room of the Fifth Avenue Building, 200 Fifth Avenue, in response to a call which had been sent out last week signed by thirty well-known citizens calling for a "Citizens' Municipal Conference." The plan was to launch a temporary movement along similar anti-Tammany lines in the past, but last night it went further than this, and there is a prospect that a new municipal party will be formed which will be extended beyond the coming election and be a composite of all parties.

A resolution was offered early in the proceedings by Norman Hapgood, calling for the formation of a committee to be not less than fifty, and not more than seventy in number, but after several hours of debate a committee of twenty was chosen to form the nucleus of a Citizens' Municipal Committee, which will be increased in number as the movement progresses. It is expected that finally the committee will be increased to 100 members. The final make-up of the committee, as were the twenty already selected, will be proportional according to the five boroughs. These were the twenty selected:

Frederic R. Coudert, Henry L. Stimson, Frederick C. Howe, Charles C. Burlingham, Francis D. Pollock, William A. Marble, Timothy Healy, Norman Hapgood, Joseph M. Price, John P. Hammond, and Henry L. Moskowitz of Manhattan; Audley Clarke, William G. Low, Edward M. Bassett, Darwin R. James, Jr., of Brooklyn; William H. Williams, Frank L. Ferguson, Albert E. Davis, and F. H. Wurzbach of Queens and Nathan A. Smyth of Richmond.

**A Progressive Presides.**

Henry L. Moskowitz of the Progressive Party was elected Chairman, and he made a short speech calling upon the members to lay aside partisan politics and unite to save the city from Tammany.

"This meeting of citizens recruited from all the major political parties is an inspiring evidence of civic awakening," he said.

"We have learned from expensive and bitter experience of misgovernment in the past that New York can belong to its people and be governed in their interest on one condition—they must sink their differences on State and National politics and unite against their common enemy. The best municipal politics is to play no 'politics' in the conventional sense of that word.

"The campaign to be launched is anti-Tammany only because Tammany has symbolized the 'shame of our cities.' But we must engage in no mere anti-Tammany fight, because such a campaign is negative and because the citizens of this town are too enlightened to be content with waging a purely negative war on Tammany. Tammany is too robust a foe to be attacked by anaemic slogans of abstract virtue called good government.

"The people want men with red-blooded convictions who have the courage to take a positive stand on the important municipal issues confronting them. Therefore, this movement must not only launch men, but offer a constructive platform which will, in its intelligent grasp of municipal problems, in its advocacy of real home rule for the city, and in its fearless facing of the evils from which our city has been suffering its proposal of democratic remedies that are no makeshifts, win the confidence of the voters and succeed.

"We shall make an impartial, long-continued and painstaking search for the best men. When we find and recognize them we shall place them in nomination with only one pledge: Serve your city with the full measure of your devotion, your ability, and your conscience."

**No Candidates Mentioned.**

Mr. Hapgood's resolution stated that it was the sense of the conference "that the Citizens' Municipal Committee, when organized, shall take steps to secure the adoption of an effective municipal programme and the nomination and election of candidates who will carry it out."

There was no mention of candidates in the specehes that followed. Many thought that the size of the committee should be extended to at least 100 members while others thought that the smaller the committee, the better able it would be to cope with the situation. Herbert Parsons, formerly Chairman of the Republican County Committee, thought that a large committee could not do effective work. The members should show that they had only the good of the city at heart and are not seeking any personal advantage.

William M. Chadbourne, a Progressive, said that the best and most representative men possible should be selected.

"If this meeting is going to mean anything," he said, "it will be because every man forgets his National politics."

Frederick W. Hinricks advised that haste be made slowly and that a committee of ninety-nine members would be more to the purpose. Ex-Congressman William S. Bennet thought that the make-up of the committee should be by the various counties, according to the size of their population. William M. Ivins, a Republican and once candidate for Mayor, told of experiences he had in similar organizations in the past, and said he thought a more permanent committee than one to last just through the campaign should be formed.

He warned the gathering not to make the movement in any way a partisan one. If the organization's candidates were elected, he said, it would give them a greater sense of responsibility. He eulogized Col. Roosevelt for the effective way in which he had organized the Progressive Party. Ex-State Senator Martin Saxe, a Republican, then suggested that Mr. Hapgood's resolution be passed eliminating the number of the committee, and this was done.

**Twenty Chosen by Five.**

Hamilton Holt put forward a resolution that a Committee of Five be appointed to retire after a short time and name a committee that would be submitted later to the meeting for approval. Prof. Howe, Director of the People's Institute, offered an amendment that the number be increased to nine, and that they receive "plenary powers."

This committee of five retired for fifteen minutes and returned with the above selection of twenty names. The meeting was then adjourned. Among those present were Lloyd C. Griscom, ex-President of the Republican County Committee; H. De Forest Baldwin, Edward R. Finch of the Republican Club; Cleveland H. Dodge, George Haven Putnam, Isaac N. Seligman, and Francis C. Huntington. It was noticeable that there were a number of Republican leaders. They did not take much part in the discussions, however, and there was a report that they were on hand to try and get control of the newly formed organization.

RUTLAND RAILROAD TO MONTREAL. Sleepers leave Grand Central daily 7:45 P. M. Particulars 1,216 B'way. 'Phone 6310 Madison.—Adv.

## AMNESTY DEFEATED IN CUBA.

### Senate Votes It Down, but Repasses Bill for Jai Alai.

*Special Cable to THE NEW YORK TIMES.*

HAVANA, March 19.—The Senate voted down to-day the bill providing amnesty for political prisoners.

The Jai Alai and Horse Racing bill, which was vetoed recently by President Gomez, again was passed by the House.

## PAY WATER TAX OR A FINE.

### Delinquents Are to Have 5 Per Cent. Added to Their Bills.

The Department of Water Supply, Gas and Electricity issued notice yesterday that property owners who failed to pay their water tax during the present month would be subjected to penalty. In April of last year Section 476 of the Charter was amended so as to provide that the annual water rents for 1912 should cover only the period from May 1 to Dec. 31. The bills for 1912, therefore, were rendered for eight months only, and did not cover the first four months of 1913, which would have been the case had the law not been changed.

The water tax was due on Jan. 1. The law provides three months in which to pay the water charges, with a penalty of 5 per cent. extra charge for delinquency.

## $20,000 IN JEWELS MISSING.

### Believed They Were Lost Between Boston and Philadelphia.

*Special to The New York Times.*

PHILADELPHIA, March 19.—Jewelry worth upward of $20,000 has been lost, supposedly on a train between this city and Boston, as indicated in an advertisement inserted in newspapers in this city and New York. While J. E. Caldwell & Co. of 902 Chestnut Street, this city, over whose name the advertisement is printed, refuse to divulge the name of the owner, it is believed that the jewels were lost by a Boston woman. One of the pieces contained 784 pearls and 135 diamonds.

Members of the firm of J. E. Caldwell & Co., including James E. and J. Albert Caldwell, J. Frederick Thomas, and Edward T. Chase, refused to discuss the advertisement.

## OLD GOULD SERVANT DIES.

### Falls from Ladder at Lyndhurst and Breaks His Neck.

*Special to The New York Times.*

TARRYTOWN, N. J., March 19.—Supt. Archibald Robbie of Lyndhurst caught cold at the Shepard-Gould wedding on Jan. 22, and died a week ago. To-day Martin Connelly, who yesterday celebrated his forty-second year as an employe of the Goulds, fell from a ladder while trimming the wistaria vine on Mrs. Shepard's country seat and broke his neck. He died within half an hour.

Connelly was 65 years old, the oldest man on the estate, and was engaged by Jay Gould himself.

## CATCH A BABY WHALE.

### Goes Aground in Shallow Water at Ocean City, N. J.

*Special to The New York Times.*

ATLANTIC CITY, March 19.—A baby sperm whale, thirty-seven feet long, probably following a shoal of fish, got into shallow water off Fourth Street, Ocean City, early this morning, and was thrashing about, striving to get out, when coast guards sighted it. The men put out in lifeboats, and after a hard fight worked the whale well up on the beach, where ropes were got about it and it was hauled up on the sand.

Two years ago a big whale beached near the same spot, and was exhibited alongside the Million Dollar Pier here for a week.

## SHOT IN MAYOR'S OFFICE.

### Buffalo Desk Sergeant Seriously Wounded by Crazed Caller.

BUFFALO, N. Y., March 19.—Charles E. Lang, Desk Sergeant in the office of Mayor Louis P. Fuhrmann, was shot and perhaps fatally wounded while on duty in the Mayor's office this afternoon by Joseph Stefanski, 35, who professed to be a Montana cowboy. The assailant asked to see the Mayor, and started shooting when permission was refused him. He was overpowered and taken to Police Headquarters. He said he was going to "clean them all up."

Lang, who was shot twice in the neck, is at a hospital in a precarious condition. There appears no doubt that his assailant is insane.

## HATFIELD FREES TEN MINERS.

### Governor Acts After Viewing Conditions in W. Va. Strike Region.

CHARLESTON, West Va., March 19.—Gov. Henry O. Hatfield late to-day ordered the unconditional release of ten of the forty-nine prisoners before the Military Commission. Gov. Hadfield issued the order after a personal investigation of conditions in Kanawah County, where martial law prevails as a result of the long-continued strike of coal miners.

The findings of the military court in the cases of the forty-nine prisoners, charged with inciting murder and riot, were placed before the Governor some days ago.

The leaders of the strikers, among them "Mother" Jones, were not released. Nine of those freed by the Governor were Americans and one an Italian.

"While a critical situation exists," said Gov. Hatfield to-night, "I find conditions very good. There is a much better feeling in the strike territory, indicating the possibility of settlement."

## TOM JOHNSON LEFT $32,070.

### His 3-Cent Fare Fight and Poor Investments Cost Him Heavily.

*Special to The New York Times.*

CLEVELAND, Ohio, March 19.—Tom L. Johnson, once Mayor of Cleveland and champion of three-cent street car fares, lost most of his once great wealth before he died. According to the report of the appraisers of his estate filed to-day, Johnson had $32,070.12 in cash, property, stocks and bonds at the time of his death. Of this amount Mrs. Margaret J. Johnson, the widow, received $4,000 for a year's support. Two notes for $3,095 given by one of Johnson's political friends were said to be worthless.

In the street railway business here Johnson rapidly made a fortune. He also became interested in the steel business, and at one time was said to be a millionaire. He spent much money in fighting for low fares in Cleveland, and lost much in poor investments.

Florida—The Carolinas—Georgia—Cuba—Atlanta—Birmingham. 4 fine steel trains via Seaboard Air Line Ry. Inq. 1,184 Broadway.—Adv.

## AN EX-INSPECTOR BEGS FOR TERMS

### Man Over Whom Many Indictments Hang Calls on Whitman, but Gets Little Encouragement.

### HIS AGENTS PAVE THE WAY

### Whitman Tells Them He Will Not Deal with 'Go-Betweens,' So Inspector Sees Him in Person.

### SULZER TAKES UP GRAFT

### Calls Whitman to Albany for a Consultation—District Attorney Expects Hartigan Confession.

An important move toward the annihilation of the police graft system, which District Attorney Whitman has been fighting single-handed for many months, came last night when one of the ex-police Inspectors over whom a string of indictments has been hanging for weeks sought out District Attorney Whitman for a conference. He went directly to Mr. Whitman's house, talked with the District Attorney for an hour and a half, and departed, it was said, without having obtained much satisfaction.

The visit of the police Inspector was not long a secret about the apartment house at Madison Avenue and Twenty-seventh Street, where Mr. Whitman lives. Neither Mr. Whitman nor any of the attendants in the house would tell the name of the Inspector.

The meeting between this Inspector and the District Attorney, it was admitted, was arranged beforehand, and was the direct result of the visit of the two emissaries to Mr. Whitman's office on Monday. The emissaries, as related in Tuesday's issue of THE NEW YORK TIMES, called to get "terms" for the former Inspector whom they represented. Mr. Whitman refused to grant their terms, which, it was said, were for complete immunity. He told the agents of this Inspector that he would deal only with the Inspector and not through go-betweens. Then followed the arrangement under which the Inspector called upon Mr. Whitman.

The ex-Inspector, who was formerly assigned to Harlem, arrived at Mr. Whitman's apartment at 8 o'clock in the evening. Mr. Whitman took him to his library and there briefly sketched the case which he had built against him. It was said that he told the Inspector that he could release a string of indictments against him on a moment's notice; that the Inspector had everything to gain by a full confession, and that if a confession was not forthcoming a conviction would be obtained in his case sooner or later.

It was asserted that the Inspector had not made a confession after his conference with Mr. Whitman was over. It was said that he had only come to Mr. Whitman's home to "feel out" the District Attorney. It was agreed before the ex-official departed that he should return again. It was said that Mr. Whitman would make no terms with this man unless he could show the District Attorney a clear road into Police Headquarters.

**Honest Inspector Aids Whitman.**

The ex-Inspector had barely cleared the front door of the apartment house, it was learned, when another Inspector, still on active duty in the Police Department, walked up to the desk and asked for the apartments of Judge Whitman. This Inspector was an official for whom District Attorney Whitman had the greatest respect.

It was learned that he came at the direct invitation of Mr. Whitman to co-operate with the District Attorney in cleaning up the Police Department. Mr. Whitman refused to give the name of this Inspector last night. It was learned that he had stayed in conference with Mr. Whitman for more than an hour.

It was merely a coincidence, it was said, that the two Inspectors called at the same time at Mr. Whitman's apartment. Had they met the situation would have been embarrassing, it was asserted, as neither knew that the other was coming.

To those who know the District Attorney it was not a surprise that a respected police official should call on him and offer his assistance. Last night's visit recalled what the District Attorney said when he was summing up in the trial of Policeman John J. Hartigan last Saturday afternoon.

"The cry that you hear all over," he told the jurors, "is that I am persecuting the police. That is untrue; but I am prosecuting the dishonest policemen. Thank God, I have some good friends in the Police Department."

**Sulzer Takes Up Graft.**

Gov. Sulzer has recognized officially the seriousness of the graft situation in this city. From friends of the Governor it was learned yesterday that Mr. Sulzer had invited District Attorney Whitman to come to Albany and go over with him the entire graft story, beginning with the disclosures of George A. Sipp and ending with the conviction of Patrolman John J. Hartigan for perjury. Mr. Whitman had accepted the invitation, it was said, and would depart for Albany this afternoon.

Mr. Whitman attended Gov. Sulzer's birthday dinner on Tuesday evening at the Café Boulevard and it was there, it was said, that arrangements for a conference between the two men were made. Friends of the Governor explained yesterday that a flood of police bills was expected to follow the submission of the Wagner and Curran reports on police matters and that Gov. Sulzer desired to have firsthand information to guide him in passing on police legislation.

"The Governor wants to find out," one of the Executive's friends said yesterday, "just who is to blame for the laxity and depravity among high police officials."

It is understood that the Governor will ask Mr. Whitman's opinion as to the bill introduced in the Legislature making the tenure of office of the Police Commissioner eight years. It is probable, it is said, that the present method of handling the police force will be criticised freely by Mr. Whitman when he is asked to ex-bosom himself. It is well known that Mr. Whitman and Commissioner Waldo are not in agreement as to the way the Police Department should be run.

Before Mr. Whitman departs for Albany, though, he will put in a day's work. Policeman Hartigan was brought to Mr. Whitman's office yesterday afternoon at 3 o'clock. He came from the Tombs with fresh courage, it appeared, and his protestations of innocence were so convincing, it was said, that any one but the District Attorney would have thought he was wrongfully convicted.

Mrs. Hartigan and her four-year-old son were in the District Attorney's office when Hartigan was brought over from the Tombs. The same pathetic scenes were enacted that occurred on Tuesday, and the District Attorney was much moved, it was said. After Hartigan had repeated over and over again that he was innocent, Mr. Whitman got him to tell the detailed story of his seven months' service as clerk in Inspector Dennis Sweeney's office.

### Hartigan Makes Admissions.

At one time, it was said, Hartigan denied that he had ever talked more than ten minutes in his life with Inspector Sweeney. When questioned further, it was said, he spoke of taking dinner at the Inspector's home. His story was full of minor contradictions, it was asserted. Hartigan and his wife spent nearly an hour in the District Attorney's office. Toward the end of the conference the prisoner weakened somewhat, it was learned. He told things which he refused to admit at his trial, but on one point he was firm. He asserted that never in his life had he carried an envelope containing money from Inspector Sweeney to Capt. Walsh. Hartigan pleaded with Mr. Whitman to believe him and Mrs. Hartigan pleaded for her husband. Both the wife and husband wept bitterly, it was said, and the District Attorney suffered with them.

But if Mr. Whitman was in doubt as to Hartigan's guilt it was not for long. To reassure himself he called a taxicab and visited the home of Capt. Walsh, at Madison Avenue and 125th Street. He found the Captain, his wife, and Miss Mischel, the nurse who testified at Hartigan's trial, at home. He questioned all of them. They told and retold what Mr. Whitman had heard a hundred times before—that Hartigan had admitted in the Walsh home that he had carried the envelope from Dennis Sweeney to Capt. Walsh.

"I heard him tell my husband," explained Mrs. Walsh. "I could not have been mistaken. Both of us remember it most distinctly. Johnnie came to us after I had told my story before the Grand Jury. He cried because I had told the truth about him. My husband told him that it couldn't be helped, and he said to Johnnie: 'But you did bring the envelope from Sweeney.' To this Johnnie replied: 'Yes, but I didn't know there was money in it.'"

The District Attorney was at the Walsh home for some two hours. He returned to his own home after 7 o'clock last evening. He refused to say on what points Hartigan had wavered, but he asserted that he hoped that Hartigan would tell everything before long. Mr. Whitman will have another talk with Hartigan at 10 o'clock this morning. He will depart for Albany at 2 o'clock in the afternoon and he is not expected back in the city until Friday. It was said last night that he was anxious to have a full confession from Hartigan before he departed from the city.

### Hartigan Has Key to Sweeney Case.

Should Hartigan admit carrying an envelope containing money from Sweeney to Walsh, it was said yesterday, it would mean that a complete case had been found against Sweeney, and would result in another indictment against the Inspector. It was explained that Walsh would be the chief witness, and that the necessary corroborative evidence would come from Hartigan. It was the importance of this confession, it was explained, that caused the police system to pull every string to prevent Hartigan from turning State's evidence.

About the same time that the District Attorney called on Capt. Walsh, printed circulars were sent out from Police Headquarters announcing that the Captain had been dropped from the police force. The dismissal of Patrolman Eugene F. Fox, at one time collector for Capt. Walsh, was announced at the same time. They should have been dropped a month ago, and Commissioner Waldo has never explained why an exception was made in their cases. Lieut. Albert F. Mason of the East 126th Street station was promoted to fill the vacancy due to the removal of Capt. Walsh.

It was said that representatives of restaurants in West Thirty-ninth Street were called before the Grand Jury yesterday to tell what they knew about the collection of graft by the police for permitting violations of the excise law. These restaurants are in the Third Inspection District, where Inspector William J. Lahey was in command until some three weeks ago. Inspector Gillen is now in command of the Third District.

Jack Sullivan, one of the men implicated in the Rosenthal murder, was before Justice Seabury yesterday to plead to the indictment against him charging bribery. He was held in $10,000 bail. At the same time the indictment charging him with complicity in the Rosenthal murder was dismissed on the motion of the District Attorney. Mr. Whitman, it is said, hopes Sullivan will turn State's evidence in the graft inquiry.

## CURRAN COMMITTEE RESUMES.

### Detectives to be the Topic—Citizens' Committee Writes Wagner.

The Curran Aldermanic Investigating Committee, which has been inquiring into the police graft situation, will resume its hearings at 2 P. M. to-morrow in the Aldermanic Chamber. Emory R. Buckner, counsel, will take up the problems of the Detective Bureau. It is expected that the investigation will be completed at the end of next week, following which a final report will be submitted by Chairman Curran.

The Executive Committee of the Citizens' Committee, of which Allan Robinson is Chairman, sent a letter yesterday to State Senator Robert F. Wagner, Chairman of the Joint Committee on Remedial Police Legislation, recommending legislation to take the work of vice suppression out of the hands of the police force. The letter restates the position which the Citizens' Committee made in a report several weeks ago.

Advertisement of
JOHN DAVID
Edited by Braunash

IN the grab-bag of clothes-claims, the most hackneyed, knock-kneed word is "*exclusiveness.*" The "hole-in-the-wall" squeaks it and the "emporium" bawls it, whilst *neither* gives it. Exclusiveness means newness and fewness—means *jealously guarded style*—is the vice versa of commonplaceness. Exclusiveness cannot be purveyed by the thousand to the thousands like canned soups or kippered herring. The day exclusiveness weds popularity it is an *outcast.*

To plight *exclusiveness* to our Town-and-Country Suits for Spring, we culled our own cloths—our own colors—our own patterns, and had them made up *to our own concepts* by Stein-Bloch, the Prime Minister of Style.

*Tailored by Stein-Bloch*
**$20 to $45**

JOHN DAVID
Stein-Bloch Smart Clothes
Broadway at 32d Street

# MURPHY MUST KEEP HANDS OFF UP STATE

### Sulzer to Recognize Tammany Only in New York County Patronage.

## DENIES HOLDINGCONFERENCE

### Governor Declares He Only Saw Organization Chief at St. Patrick Dinner.

*Special to The New York Times.*

ALBANY, March 19.—Recognition of Tammany Hall where patronage in New York County is concerned; disregard of Charles F. Murphy in the distribution of patronage in other sections of the State, and absolute independence of the "organization" in filling the more important State offices outline the programme Gov. Sulzer will follow in the future.

Politicians who should know declare that matters came to a showdown between the Governor and the Tammany boss during Mr. Sulzer's recent visit in New York. But for all that these same politicians positively assert that the Governor and Mr. Murphy held no conference. The Governor himself denies that he conferred with the head of Tammany Hall.

When Gov. Sulzer returned from New York to-day he refused for several hours to see the newspaper men. When he finally met the correspondents late this afternoon he was far less communicative than is his custom. He said he had seen Mr. Murphy on Monday at the dinner of the Friendly Sons of St. Patrick.

One thing may be taken for granted—there will be less belligerent talk at the Capitol in the future unless Mr. Murphy gives grave provocation. The Governor has no desire to fight Mr. Murphy or the organization. Those who have represented him as being in that frame of mind have not reflected his true attitude. He only desires to be let alone in the administration of the duties of his office. The next move is Mr. Murphy's, and on this move depends war or peace.

The Governor is a believer in home rule, both in an administrative and a political sense. He has the fullest realization of the propriety of listening and giving due consideration to recommendations made by the local leaders. But he has conveyed to Mr. Murphy in the most direct manner that when he seeks to interfere in appointments for any locality outside of New York County he is violating the Democratic principle of home rule. When Mr. Murphy seeks to encroach on the Governor's function of directing the policy of his party in its bearing on questions of State government, he is committing an even graver offence against the same principle.

"I had no conference with Mr. Murphy," said the Governor.

"Then what is the exact situation?" he was asked.

"It remains in statu quo," he said tersely. "But I have nothing to say regarding politics at this time."

"Will it be war or peace?" was another question put to the Governor. "I have nothing to say," was his reply. "Results speak better than words, and you will see results before long."

A moment later the Governor admitted he had seen Mr. Murphy at the dinner.

When the Governor's declaration that the situation remained in statu quo is considered, it must be remembered that he never has said he was preparing for a fight on the organization. All these statements have emanated from his friends, and the Governor recently said that no one was authorized to speak for him.

## NO WAR, SAYS BOSS MURPHY.

### Tammany Ruler Also Denies That He Met Gov. Sulzer on Tuesday.

While the return of Gov. Sulzer to Albany yesterday the question whether he had buried the hatchet with Tammany Leader Charles F. Murphy or whether there would be more friction between the Governor and the Tammany Legislature was still unsettled. Mr. Murphy said there was no war between the Governor and himself, and he also denied that he had met the Governor at a conference in the city on Tuesday.

The Tammany leader's representative, who first told of a meeting of the Governor and Boss Murphy at Delmonico's, insisted, however, that the meeting had taken place, just as it had been arranged at the Friendly Sons of St. Patrick dinner at the Hotel Astor on Monday night. This representative of the Boss said that Mr. Murphy was still insisting that the Governor should appoint James E. Gaffney as Commissioner of Highways and The McManus as Labor Commissioner. The Governor, it was said, was considering John Mitchell, the labor leader, for the latter position.

"Is it true that you are at war with Gov. Sulzer?" Mr. Murphy was asked yesterday.

"No," he replied, "I am not at war with any one."

"Did you meet Gov. Sulzer at Delmonico's for a conference on Tuesday?"

"No. I didn't see Mr. Sulzer on Tuesday. The only time I saw the Governor during his recent visit was at the dinner of the Friendly Sons of St. Patrick at the Hotel Astor on Monday night."

"Is it true that you recommended James E. Gaffney for appointment to the position of State Superintendent of Highways?" Mr. Murphy was next asked.

"No," he replied. "I never recommended Mr. Gaffney for appointment to such a position."

## VOTES FOR CANAL REPAIRS.

### Board Ignores Opinion of Engineers Called in by Sulzer.

*Special to The New York Times.*

ALBANY, March 19.—Ignoring the opinion of Government engineers called in by Gov. Sulzer, and the judgment of Lieut. Gov. Glynn and Attorney General Carmody, the Canal Board by a vote of 4 to 2 to-day approved several supplemental contracts, involving $800,000, for strengthening the banks of the Barge Canal on the Western Division. It was State Engineer Bensel's triumph in a bitter contest which had divided the board since January. The supplemental contracts involved the use of sheet steel piling.

"Is this piling a patented article?" asked the Lieutenant Governor.

"It is," replied Mr. Bensel.

"But any steel manufacturer can make it, and any one can bid on work calling for its use," explained Supt. Peck of the Department of Public Works.

"As the policy of the State is opposed to the use of patented materials for road building, that policy should prevail in building the canals," said Mr. Glynn. "I am against the giving of this work to a trust."

The board adopted a suggestion that an investigation be made to see from what source sheet steel piling was obtained and how the price compared with wood piling.

## HUERTA DEATH PLOT RUMOR.

### Yaquis Move Against Ojeda—American Ships for Guaymas.

*Special to The New York Times.*

LOS ANGELES, March 19.—Dispatches from Mexico City to-night told of the alleged discovery of a plot in the Palace Guard to assassinate Provisional President Victoriano Huerta and included a rumor that the authorities of Monterey had agreed to surrender that city to Gov. Venustiano Carranza, leader of the Constitutionalistas. The report that Palace Guards had combined to kill Huerta, it was asserted, resulted in many arrests and three deaths under the Fugitive law. It was added many policemen were suspected of being in league with the supposed plotters.

Confirmation of the rumors was not obtained.

NOGALES, Ariz., March 19.—Six hundred picked Yaqui braves, with four machine guns and two field pieces, left Nogales, Mexico, to-day on a special train bound in the direction of Naco, where Gen. Ojeda is in garrison with the only remaining force in Northern Sonora. Gen. Obregon, commander of all the insurgent State forces, is expected to follow and take command against Ojeda.

American refugees continue to arrive here from Guaymas, where Federal forces are mobilizing. Arrivals to-night reported activity of Mexican gunboats up and down the Gulf coast. The United States cruiser Colorado remains in Gaaymas Harbor.

SAN FRANCISCO, March 19.—The cruiser California sailed southward late today bound for Mexican waters. She carried 400,000 rounds of rifle ammunition and complete equipment for shore duty, including camp outfits. At San Diego the California will await the arrival of the Maryland, now coaling at California City. The two will go to Guaymas, where the flag of the Admiral of the Pacific fleet will be transferred from the Colorado to the California. The supply ship Glacier has sailed for Mexican ports with stores for the cruisers Colorado and South Dakota.

### Socialists Win in Minnesota.

DULUTH, Minn., March 19.—Final returns from the Two Harbors, Minn., municipal election held yesterday, show that the Socialists won. William Towl, Socialist, for Mayor, defeated E. P. Christensen, Independent, 430 to 372.

# SIX MUSICAS CAUGHT FATHER TRIES TO DIE

Continued from Page 1.

Mitchell & Co., which sold shares in the United States Hair Company, the Musica corporation.

Mitchell & Co. were the successors of Alexander & Co., which dissolved over night about three weeks ago. It was generally reported then that interests identified with Alexander & Co. had been mixed up in the manipulation of United States Hair Company stock on the Curb. It appears that some one violated the pool agreement of the stockholders, and that large blocks of the stock suddenly flooded the Curb. For a short time the stock sold at $10.75, 75 cents above par. From that price it declined steadily and rapidly to $5, and still later it was offered at $3 a share, with $1 the best bid received, but no sales were reported under $5.

The partners in Mitchell & Co. were Thomas B. McGovern, J. Murray Mitchell, his son-in-law, and Frederick B. Alexander. Alexander & Co. had been composed of J. Murray Mitchell, Morgan I. Wood, Elkins F. Warner, Henry C. Pritchett, Frederick B. Alexander, the board member, and J. W. Alexander, special partner.

Frederick B. Alexander is the son of James W. Alexander formerly managing director of the Equitable Life Assurance Society. He is socially prominent, and is one of the crack amateur tennis players of America, having held the championship in doubles for seven years.

### Bankruptcy Petition Filed.

An involuntary petition in bankruptcy was filed yesterday in the United States District Court against A. Musica & Son of 67 Front Street, where the hair importers and exporters had their headquarters. The father, Antonio, and his eldest son, Philip, are named in the petition. House, Grossman & Vorhaus appeared as attorneys for the following petitioners: Henry W. Meyer, $600; Charles W. Anderson, $125; Jaen Nassce & Co., $111. The petitioners allege preferential payments. No receiver has as yet been appointed. Sheriff Harburger levied upon 150 cases of human hair in possession of the United States Hair Company.

The attachment was made upon the affidavit of Jacob Edsal, a dealer in hair, who swore that he had sold the 150 cases, valued at $25,000, to the company, and had only received $10,000 in payment. Warehouse receipts for $15,000 had been executed against the cases, and Edsal was afraid that the Musicas might negotiate them.

An indictment charging Philip Musica with larceny by false pretenses was returned yesterday afternoon by the Grand Jury of Special Sessions. Mr. Embree, Assistant District Attorney, is preparing evidence upon which he will ask for indictments on the same charge against Antonio Musica and two other sons, George and Arthur Musica.

### Burns Men on Trail.

Several of the banks which lost money through the Musicas are members of the American Bankers' Association, and the Burns Detective Agency was asked to take up the trail of the fugitives when their absence from the city became known last Monday. The detectives found that Philip Musica had shipped two trunks to New Orleans under the name of Martinez, and it was decided that the entire family would strike for that city or for Key West en route to New Orleans. A watch was set in both cities, and the New Orleans branch succeeded in finding the fugitives.

At the Burns headquarters in the Park Row Building yesterday afternoon it was announced that William J. Burns had started for New Orleans to bring the Musica family to this city. Burns detectives said that about $400,000 in bills of large denomination and $100,000 worth of negotiable paper were found in the pockets of Antonio and Philip Musica after their arrest. Grace Musica had $18,000, according to information received, and Louise Musica had $15,000 secreted in her stocking. It is believed that much more negotiable paper is in the family's trunks.

When the arrest was made, the Burns man declared, the two daughters had attempted to throw hats containing thousands of dollars in bills into the Mississippi River.

Sheriff Harburger received yesterday afternoon from Whitridge, Butler & Rice, attorneys for the Anglo-South American Bank, an order of attachment signed by Supreme Court Justice Davis. The order directed the Sheriff to seize drafts, warehouse receipts, fire insurance policies, and personal property and merchandise belonging to Antonio and Philip Musica, to satisfy a judgment of $134,687.88 in favor of the bank. The order was granted on the application of Henry MacKenzie, the bank's agent.

Sheriff Harburger sent out Deputy Sheriff Ahner to serve the writ upon several persons and business houses who were supposed to be holding property belonging to the Musica firm. Among those served were Attorney Philip S. Saitta, 258 Broadway; Robert Shaw's United States bonded warehouse; the Terminal Warehouse Company, 17 South William Street; Campbell's stores, Produce Exchange Annex; New York Dock Company, 8 Bridge Street; Merchandise Refrigerator Warehouse Company, 161 Chambers Street, and C. H. Mitchell & Co. of 43 Exchange Place.

KNOX
NEW YORK

Fashion's Decree
**Knox Hats**
For Easter
At all our retail stores
"Standard Since 1838"
452 Fifth Ave., Cor. 40th St.
196 Fifth Ave., Fifth Ave. Bldg.
161 Broadway, Singer Bldg.

# TO ATTACK RILEY ON OLD LAWSUIT

### Tammany Expects the Senate to Hold Up Confirmation of Sulzer's Man on Evidence.

## BOUGHT IN INSURANCE POLICY

### Beneficiaries Charged That He Took Advantage of Them, Refusing to Surrender It.

In the Tammany opposition to John B. Riley, Gov. Sulzer's appointee for Superintendent of Prisons to succeed Col. Scott, a plan is well under way to have the State Senate investigate a suit in which Mr. Riley was a defendant eight years ago. It is alleged by his political enemies that the testimony in the case would discredit the now Superintendent of Prisons, whose appointment is subject to confirmation by the Senate, which so far has withheld its approval of Mr. Riley's appointment, and it is an open secret that Tammany will attack his selection by the Governor as an unfit one.

The title of the case was William W. Nichols and Clive McK. Nichols against John B. Riley, the Mutual Life Insurance Company of New York, the Union Mutual Life Insurance Company of Maine, and Martin V. B. Turner. The complaint, which was filed Oct. 17, 1905, alleges that William W. Nichols, the father of the two plaintiffs in the action, had on Aug. 2, 1878, obtained a life insurance policy numbered 191,934 for the amount of $2,000 from the first named insurance company, and that he had subsequently obtained on Nov. 28, 1879, a policy from the same company for $3,000. On June 1, 1880, the complaint further alleges that the father of the two plaintiffs obtained from the same company a policy for $5,000, and on March 1, 1883, a fourth policy for $2,500. All of these policies, the complaint alleges, were made payable to Aba C. Nichols, the wife of the insured, provided that she should be living at the time of her husband's death, or to their children. On April 11, 1881, the Union Mutual Life Insurance Company of Maine, it is alleged, issued a policy, numbered 73,292, for $5,000 to the father of the two plaintiffs, which policy was made payable to his wife or to his executors, administrators, or assigns.

The complaint further recites that Mrs. Aba Nichols died in June, 1881, leaving the plaintiffs the only surviving issue, and in August, 1886, the complaint asserts that the father of the plaintiffs transferred the last mentioned policy to them. Later he pledged all five insurance policies with the St. Paul Trust Company of St. Paul, Minn., as security for a loan. The complaint sets forth that he was unable to take up the loans, and on Dec. 10, 1903, the policies were bought in at a sale by the Trust Company, which later went into the hands of a receiver. The complaint further alleges that the policies were sold by the receiver to John B. Riley of Plattsburg, N. Y., on April 20, 1905, and that William W. Nichols, the insured, died in the same year. At the time the complaint was drawn the allegation was made that "the companies are ready and willing to pay to the proper persons entitled thereto the amounts of said policies."

Then occurs the declaration in the complaint that "the said John B. Riley had prior to Dec. 10, 1903, acted, and up to the death of said William W. Nichols, the father of the plaintiffs herein, did act, as the attorney-at-law and agent for the said William W. Nichols." It is charged that Riley was an intimate friend of the two plaintiffs and prior to and since "Dec. 10, 1903, had acted as their attorney-at-law and agent in various business transactions, and that for six months prior to the sale of the policies and their purchase by the St. Paul Trust Company the plaintiffs had entered into negotiations looking to the purchase of the policies."

It is asserted that Riley during the period of these negotiations communicated with William W Nichols in regard to the purchase by him of the policies and that Riley requested the plaintiffs to deliver to him assignments of their equitable interest, stating that he could not obtain money unless he had such assignments. The plaintiffs allege that Riley promised to safeguard their rights.

It is alleged that without informing the plaintiffs, Riley purchased for himself the policies on or about April 20, and that he later said that he had had no correspondence with the St. Paul Trust Company on the subject. It is further said that the plaintiffs on Aug. 31, 1905, tendered to Riley the amount paid by him for the policies, with interest at 6 per cent., but that he refused to surrender the policies.

The complaint ends with a request for an injunction restraining the companies from paying the amounts due on the policies, and demanding for the plaintiffs $10,500, which they claimed as their equitable right in the $17,500 total value of the policies. Riley's defense was that he had not acted as an agent for the plaintiffs in the purchase of the policies.

The case was first brought before Justice Kellogg in the Special Term of the Supreme Court in Plattsburg, and was dismissed on the ground that the complaint did not constitute a cause of action. Charles K. Allen, the attorney for the plaintiffs, appealed from the decision and the Appellate Division sustained him. On trial before Justice Van Kirk in the Supreme Court, Riley was successful, but an appeal was immediately taken to the Appellate Division. On the day when the case was to have been heard in the higher court, the defendant made an offer of settlement, which was accepted, and the case was dropped.

When Charles K. Allen, the attorney for the plaintiffs, was seen yesterday at his office at 2 Rector Street, he declined to discuss the case or its probable use as the basis for an attack upon Riley by his political enemies in the State Senate.

### Riley in Saranac Land Company.

Another incident in the career of the newly appointed State Superintendent of Prisons which will draw the fire of his critics in the upper branch of the Legislature at Albany is his connection with the Saranac Land and Lumber Company. This company, incorporated in New Jersey in 1894, acquired the underlying of "bottom titles" to the tract of valuable timber land at the headwaters of the Saranac River, which the State Controller had ordered sold for non-payment of taxes several years before, and in the course of the sales the State had taken title for the purpose of adding to the Adirondack park lands. As soon as the Saranac Land and Timber Company obtained its titles it at once began suits to oust the State from possession. The suit was tried by United States Justice Alfred C. Cox, who upheld the State. The United States Supreme Court upheld the decision of Justice Cox in April, 1900. In some way a hint was conveyed to the company that by retaining George R. Malby, who then was a State Senator, the decision of the United States Supreme Court might be nullified.

Senator Malby instituted proceedings which resulted in the appointment of A. X. Parker of Potsdam, N. Y., as a referee. The proceedings before the referee involved the legality of the Controller's action in selling the lands to the State. The referee made his report in favor of the company. The company failed to keep an agreement which its members had made with Mr. Malby to deliver to him fifty-eight shares of the capital stock in case he was successful in gaining title to the lands.

Under this agreement Mr. Malby stood to receive $100,000 for what he did while an official of the State of New York to defeat through the courts the proprietary rights of the State as upheld by the United States Supreme Court.

Mr. Malby brought suit to recover on the agreement, and it developed that the members of the Saranac Land and Timber Company were all men prominent in politics in both big parties in the State. The defendants named by Mr. Malby in his complaint were Martin V. B. Turner, Smith M. Weed, who was recognized as leader of the Democrats in the northern tier of counties, and James B. Riley, who the year before was elected a Judge in Clinton County on the Democratic ticket.

## MORE COMPLAINTS OF RILEY.

### Called a Patronage Hunter for Weed Machine—Convicts on His Highway.

*Special to The New York Times.*

ALBANY, N. Y., March 19.—According to information which will be placed before the Senate Finance Committee, Judge John B. Riley of Plattsburg, whose nomination for State Superintendent of Prisons, to succeed Col. Joseph F. Scott, was sent to the Senate by Gov. Sulzer last week, was very active while occupying a place on the bench in attempts to obtain patronage from the department for the Smith M. Weed Democratic machine of Clinton County.

The information which is being collected against Judge Riley, who has not as yet let go of his position on the bench, is very precise, both with regard to dates and incidents. It showed that the Judge virtually haunted Warden Harry M. Kaiser of Dannemora Prison, which is in the vicinity of Plattsburg, with requests for places for men who had proved useful to the Democratic machine in which Judge Riley is one of the leading men.

It was asserted here to-night by a person who has had an opportunity to scrutinize the report that it shows that all during 1912 Judge Riley approached Warden Kaiser with requests that he put prisoners to work on the roads, and that a road highway known as the Schuyler Falls Road, leading by Judge Riley's old homestead, now owned by him, and an adjacent farm owned by his sister, was improved by prison labor of this kind and at an expense to the State of $1,975, and with no expense at all to the Judge himself.

The sister of Judge Riley, Mrs. Alice Riley, according to the information collected, had a team working on this road, and thus, in addition to getting a better road passing her farm, obtained $293 from the State for team hire.

E. Desmond Riley, a son of Judge Riley, also got some of the State's money in connection with the improvement of the road leading to the old Riley homestead. It was only a small amount, $98 in all, of which $30 was for expenses. He is listed on the payroll as a rodman at $4 a day.

Judge Riley, it appears from the report, did not rest satisfied with the work done on the Schuyler Falls road, but went after Warden Kaiser with a request that he put gangs of convicts at work on a very rocky road in the vicinity on which there was little travel. This request was refused.

Late last October a novel proposition was advanced to Warden Kaiser by Judge Riley, who, according to the report, suggested the advisability of State ownership of a stone quarry belonging to James P. Cunningham, and urged Warden Kaiser to use his good offices in this direction.

Nothing came of this proposition.

James P. Cunningham was a contractor, who two years ago was Chairman of the Democratic County organization in Clinton County.

The report bristles with incidents where Judge Riley has appeared as the sponsor for men who sought employment at the Dannemora Prison in some capacity or other.

## AUSTRIAN SQUADRON SAILS.

### Scutari Bombardment May Explain Movement—Turks Claim Victory.

LONDON, March 19.—A Vienna dispatch says that three battleships, an armored cruiser, and two torpedo boat cruisers left Pola, the chief Austrian naval station, early this morning, steaming in a southerly direction.

It is understood that their sudden departure was due to the bombardment of the European quarter of Scutari, the searching of an Austrian steamer at San Giovanni di Medua, and the threatening of Austrian sailors by the Montenegrins. The official explanation of the departure of the warships is that they are going to carry out manoeuvres.

The Vienna newspapers publish sensational reports regarding the position of the civil population of Scutari. According to these reports, the Austrian Consulate and an Italian convent were shelled and eight nuns and many other non-combatants killed.

CONSTANTINOPLE, March 19.—A victory is officially claimed for the Turkish forces after a very sharp battle, which lasted throughout yesterday along the front at the Tchatalja lines.

The Ottoman troops are said to have taken the offensive, opening the attack by an advance of their right wing, which proceeded as far as Sivaskeui, Kalifakeui, and Akalan.

Large forces of Bulgarians were encountered at those three places, and fierce fighting soon spread along the whole front. The Turkish troops drove the Bulgarians from their trenches, and took possession of the positions they had been holding.

The Turkish centre then advanced and stormed the heights in front, from which they routed the Bulgarians at the point of the bayonet. Other columns of Turkish troops, operating in conjunction with the general advance, captured several heights held by Bulgarians to the south of the Turkish lines.

The battle raged until after sunset, ending, the officials say, in a complete victory for the Turks.

Two Turkish aeroplanes flew over the scene of the fighting throughout the day, reconnoitering the Bulgarian positions and signalling all the movements of the enemy to the Turkish commander.

SOFIA, March 19.—Bulgarian reports of the fighting at Tchatalja give a different account than that issued at Constantinople. According to the Bulgarians, the Turks on Tuesday last essayed a forward movement, but the attempt, which caused them a considerable loss, was a complete failure.

## THINK ARSENIC KILLED EATON

### But Detectives, While Denying Suicide, Cannot Yet Fix Any Crime.

*Special to The New York Times.*

BOSTON, March 19.—That the suicide theory had been eliminated from consideration in connection with the death of Rear Admiral Joseph G. Eaton was asserted to-night by an official who had attended all the sessions of the inquest.

The detectives employed in investigating Eaton's death are, however, believed to be "at sea." Although they think that arsenic poison caused the death of the hero of Santiago, and although they have run down every clue, they apparently have learned nothing that would fasten a crime on any member of the family.

Yet the Eaton family's affairs have been permeated with poison gossip ever since the household came into publicity, when the adopted child died in the Autumn of 1909 and Mrs. Eaton accused the Admiral of having poisoned the baby.

Mrs. Keyes, his daughter, has said: "I was afraid lest the Admiral would poison me."

Mrs. Eaton has said: "I was in constant fear my husband would poison me or the girls."

Mrs. Hannah Barnes, former housekeeper for the Eatons, has said that a bottle labeled "poison" was always in the pantry.

James Prouty, a neighbor, has told of the Admiral's terror when they came upon a box of paris green, which the Admiral bought to kill bugs.

# WILSON TO RECOGNIZE CHINESE REPUBLIC

Continued from Page 1.

fluence in the determination of China's destiny would become null and void. Out of the possibilities of that contention grows the anxiety felt in certain quarters here since the publication of President Wilson's explanatory statement concerning the refusal of this Government to continue as a party to the six power group loan.

## BERLIN FEARS LOAN FAILURE.

### American Bankers' Withdrawal Creates Consternation There.

BERLIN, March 19.—The retirement of the American bankers from participation in the Chinese loan has created consternation among the leaders of the interested group of German bankers, and it is evident to-day that they fear the outcome of the whole operation will be affected.

It is asserted that the Germans will continue the negotiations in spite of the retirement of the American bankers, of whom they were to a certain extent the natural allies in the project, since territorial questions, it is pointed out, do not play the same rôle with them as they do with the other powers.

The German bankers had received no intimation that the American group contemplated withdrawal from the negotiations, and it is said in financial circles here that they feel hurt because they learned only through the statement issued by President Woodrow Wilson that the United States would not be represented officially any longer in the negotiations.

## SURPRISE IN LONDON.

### Opponents of British Participation Foresee Collapse of Loan Plan.

LONDON, March 19.—The announcement of President Woodrow Wilson that his Administration had declined to request the American bankers of the six-power group to continue their negotiations in connection with the $125,000,000 loan to China came as a complete surprise to the British Government. Only yesterday Sir Edward Grey, the British Foreign Secretary, in a written reply to a question in the House of Commons as to the position of affairs, said that the terms of the loan had the unanimous approval of the six powers interested. This reply was hardly in print when the news came of the decision of the American Government.

There has been a good deal of dissatisfaction in London with the loan negotiations for exactly the same reasons that President Wilson gives for the withdrawal of the support of the United States. Those publicists and papers which have been opposing Great Britain's support of the group take considerable satisfaction over the American action, and predict that with the withdrawal of the American bankers the whole scheme will fall through. They point out that Japan and Russia have no money to lend and that Germany has nothing to spare for China.

## AMERICAN GROUP QUITS.

### Drops Chinese Loan Negotiations, Deferring to Wilson, Say Morgans.

J. P. Morgan & Co. announced last night, in behalf of the syndicate which had engaged to underwrite the American portion of the "six-power" Chinese loan, that the group of banks and banking firms had withdrawn entirely from the negotiations. A formal statement, prepared by H. P. Davison and Willard Straight, partners in the Morgan firm who talked over the situation last week with Secretary of State Bryan, outlined the syndicate's position in the loan proceedings, and stated that the other five participants had been notified that the New York financial interests were definitely out of the field. This is their statement:

"The American group, consisting of J. P. Morgan & Co., Kuhn, Loeb & Co.; the First National Bank, and the National City Bank was formed in the Spring of 1909 upon the expressed desire of the Department of State that a financial group be organized to take up the participation to which American capital was entitled in the Hukuang Railway loan agreement then under negotiation by the British, French, and German banking groups.

"This group thus became interested in Chinese loan matters, not primarily for its own profit, but for purposes indicated by President Taft and Secretary Knox. As stated in President Taft's message to Congress of December, 1909, these purposes, in effect, called for the co-operation of the bankers and the 'indispensable instrumentality' which the American Government needed to enable it 'to carry out a practical and real application of the open door policy.' The Department of State considered that American co-operation with the banking groups of the several great powers enabled the United States to exercise a practical voice in China's affairs, and constituted the best guarantee for the preservation of China's integrity.

"In pursuance of the policy so advocated, the American group, with the Administration's approval, entered into an agreement with the British, French, and German groups for the purpose of rendering financial assistance to China. In February, 1912, these four groups, at the request of their respective Governments, and with the consent of the Chinese Government, admitted Russian and Japanese financial groups to the negotiations for the reorganization loan, thus constituting what has since been known as the 'six-power' group.

"Following the revolution, and despite the fact that the authority of the new republic had not been generally accepted, the American group joined with the other groups in making to the provisional Government substantial advances to enable it more firmly to establish its authority and to restore normal conditions throughout the country.

"Meanwhile there had been in negotiation, during a period of many months, a loan agreement which, in its general terms, appeared last month to meet the approval of the six governments, of their banking groups, and the Chinese Government, and to be ready for signature.

"These terms were intended to cover two points. The first was to enable the Chinese Government to reorganize its administration on an effective modern basis, to pay off its large outstanding debts, and to build up Chinese credit. The second was to protect the interests of American and European investors. For such protection, in the judgment of the governments and the groups, the only method was to insure, despite any possible recurrence of political unrest in China, the proper expenditure of the funds loaned to China, and to safeguard the handling of the revenues pledged for principal and interest of the bonds.

"As announced in the statement given to the press yesterday, the present Administration at Washington, with a desire to be of assistance to China and to promote American interests in the Far East, has decided that these purposes may better be served by the adoption of a different and independent policy. As the American group had been ready to serve the Administration in the past, irrespective of the heavy risks involved, so it was disposed to serve the present Administration if so requested. But deferring to the policy now declared, the group has withdrawn entirely from the Chinese loan negotiations, and has so advised the European and Japanese banking groups."

Atlantic City
EASTER
THROUGH TRAIN SERVICE
MARCH 20, 21, and 22, 1913
Leave Pennsylvania Station 10.12 A. M., 1.20 P. M., and 3.04 P. M.
EASTER SUNDAY, MARCH 23
Leave Pennsylvania Station..8.12 A. M.
RETURNING
EASTER SUNDAY, MARCH 23
Leave Atlantic City 9.15 A. M. (4.00 P. M. no coaches), (5.10 P. M. no coaches), 5.30 and 8.00 P. M.
EASTER MONDAY, MARCH 24
Leave Atlantic City 8.45 A. M., 9.15 A. M., 2.30 P. M. (3.10 P. M. no coaches) and 5.30 P. M.
Ask Agents for Special Easter Time Table
Telephone "7900 Madison Square"
Pennsylvania R. R.
ONLY ALL-RAIL ROUTE

We produce perfect
SPECTACLES
and
EYEGLASSES
asking only a moderate price for them. Service the best.
*We now carry the famous cameras made by ICA, Dresden. The line embraces many models, from miniature pocket cameras to professional outfits. Send for circulars.*
E. B. Meyrowitz
INCORPORATED
OPTICIAN
Fifth Avenue at 27th
Formerly at 104 East 23d St.
OTHER STORES:
125 WEST 42nd ST. (Nr. B'way.)
650 MADISON AVE. (Cr. 60th St.)
255 LIVINGSTON ST. (Brooklyn)
New York
London 1a Old Bond St.
Paris 3 Rue Scribe

PHILIP MORRIS
The World's Oldest High-grade Turkish
CIGARETTES
Plain or Cork Tip

A SIXTY years' unequalled reputation is distinct evidence—and a trial will give you conclusive proof—of the superlative quality of Philip Morris.

"The Little Brown Box"

Our Retail Store
22 New Bond St.
LONDON,
ENG.
"Over 40 Years in the same location"
Philip Morris & Co., Ltd.

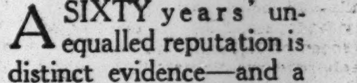

Pyramided Here in New York

Occasionally the exceptions may prove the rule, so we have repair parts right here in New York.

Which means higher efficiency and further economy for those using Kewanee Boilers and Garbage Burners.

KEWANEE
BOILER COMPANY
N. Y. Salesroom, 47 West 42d St.

5th Avenue Restaurant
FIFTH AVE. BUILDING,
Entrance on 24th St.
SITE OF FIFTH AVENUE HOTEL.
6 to 9 P. M.
THE
"DOLLAR DINNER"
Large Orchestra
BANQUETS A SPECIALTY

EASTER
NOVELTIES
CARDS BOOKLETS
Prayer Books. Hymnals. Bibles.
Suitable for Easter Gifts.
Brentano's 5th Ave. & 27th St. New York.

WM. G. WHITE
SHIRTMAKER

Easter Haberdashery

NOT merely an assortment of men's fixings gathered from haphazard sources, but standard grades supplied by the best makers in America. This is the largest, *exclusive* haberdashery business in New York—and logically it offers the most attractive opportunities to men who want the *best.*

SPECIAL: $1.00 Neckwear (for Easter only.)
A magnificent showing of English faille Silk 4-in-hands and bow ties in Easter colorings . . . 65c

We stand responsible for the assertion that equal value cannot be bought in all New York for less than one dollar.

MEN'S SHIRTS AND STANDARD FURNISHINGS EXCLUSIVELY.

Cortlandt, near Church St.
Broadway, cor. Leonard St.
42d St., west of 5th Ave.
Broadway, cor. 26th St.
Wall St., cor. Broadway.
Nassau, near Liberty St.
847 Broad St., Newark.
Custom Shirt Factory—79 Orange St., Newark.

William G. White

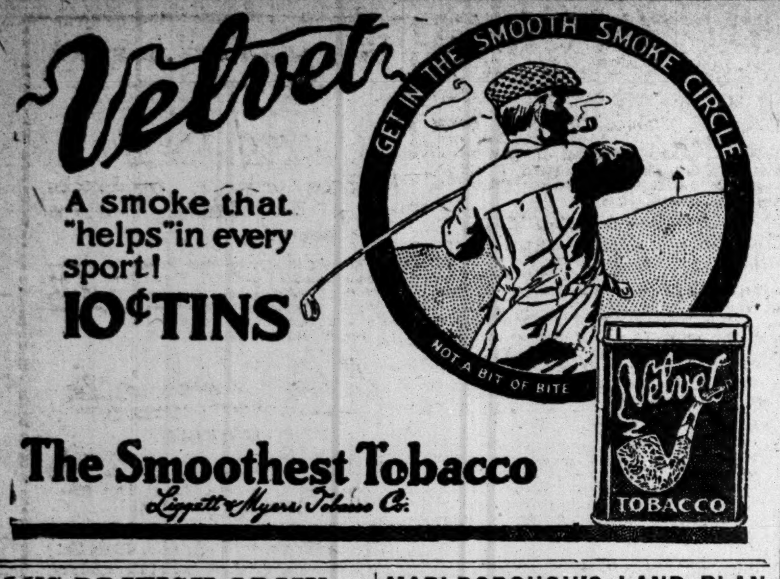
Velvet
GET IN THE SMOOTH SMOKE CIRCLE
A smoke that "helps" in every sport!
10¢ TINS
NOT A BIT OF BITE
Velvet
TOBACCO
The Smoothest Tobacco
Liggett & Myers Tobacco Co.

# SAYS BRITISH ARMY HAS BEST AEROPLANE

### War Secretary Seely Creates a Sensation in the House of Commons by His Statement.

### CAN GO SLOWLY AND FAST

### English Army to Have 148 Aeroplanes by May — Small Dirigibles Preferred to Vessels of Large Type.

LONDON, March 19.—The British Army possesses the best aeroplane in the world and has perfected a type of flying machine far superior to any in the possession of other nations, according to Col. Seely, the Secretary of State for War, who caused a sensation by making this announcement in the House of Commons when introducing the army estimates to-day.

For British purposes, Col. Seely said, the great problem had been to obtain an aeroplane that could fly both clowly and fast. The British Army now had machines that had gone faster than 80 miles an hour and which also were able to reduce their speed to 40 miles an hour. An army biplane yesterday had passed all the tests at an average speed of 91½ miles an hour.

Col. Seely said the British Army would have 148 aeroplanes by next May. He claimed that Great Britain had deliberately rejected large airships as being useless for her purposes. The War Department was devoting its attention to small dirigibles, which could be packed up and sent abroad with expeditionary forces.

The War Secretary said that the mechanical problem of repelling attacks on air craft had been solved by experiments carried out by the army service.

WASHINGTON, March 19.—Aeroplane experts in the War and Navy Departments to-day scouted the idea that the British Army has evolved a flying machine superior to any in the possession of other nations.

Capt. W. Irving Chambers of the Bureau of Navigation of the Navy Department was inclined to accord the highest aeroplane honors to the French Army experts. "Recent improvements in the British Dunne machine," said Capt. Chambers, "show that it possesses a remarkable degree of inherent stability, but I think it will be found that the French machine of M. Drzweicki, with tandem planes, is superior in both stability and efficiency."

Officers of the Signal Corps of the army also expressed doubt as to whether the British experts had made any revolutionary discoveries. Incidentally it was pointed out that United States Army experts had just perfected a new radio-aeroplane device.

## BLACKMAILED A PRINCE.

### German Publisher and Two Women Sentenced to Jail in Switzerland.

By Marconi Transatlantic Wireless Telegraph to The New York Times.

GENEVA, March 19.—Prince Ludwig Ferdinand of Bavaria recently invoked the aid of the Swiss courts to protect him from blackmail.

The Prince, through the Bavarian Minister at Berne, asserted that a Munich woman and her mother had for years been extorting money from him by threats to make public certain incidents in the Prince's life in which the young woman was concerned.

The Prince's patience became exhausted when the women demanded $40,000, threatening that if it were not paid a book containing an account of the Prince's adventures would be published in Switzerland. The Bavarian Minister obtained the women's arrest together with that of a German publisher named Kreie.

When the trio were brought to trial the court inflicted light sentences, Kreie being sent to prison for three months and the women for three weeks. The Prince had to bring a separate action to have the manuscript of the book destroyed. This action he has just won.

## END OF PUTUMAYO COMPANY.

### British Court Dissolves Concern Accused of Cruelty to Natives.

By Marconi Transatlantic Wireless Telegraph to The New York Times.

LONDON, March 19.—Mr. Justice Swinfen Eady in the Chancery Division of the High Court of Justice to-day made a compulsory order for the winding up of the Peruvian Amazon Company, whose methods of trading in the Putumayo District are now a subject of Government inquiry.

The Judge refused to intrust Julius Caesar Arana, one of the Arana brothers, with the liquidation, saying he was the last person who ought in any way to be connected with the winding up.

Sir Swinfen Eady added that it was impossible to acquit all the partners in the firm of knowledge of the manner in which rubber was collected. If Mr. Arana were personally unaware of the extent of the atrocities that were being committed, he ought to have ascertained it.

Mr. Arana was in court.

### No Poison in Miss Leslie's Body.

By Marconi Transatlantic Wireless Telegraph to The New York Times.

SOUTHAMPTON, March 19.—The analyst failed to find any trace of poison in the body of Miss Frances Leslie of New York, who died on the Oceanic. The body is being embalmed before its removal to America.

### The Pope Able to Leave His Room.

ROME, March 19.—Pope Pius was to-day, for the first time since his indisposition, able to be present at a celebration of mass outside his bedroom. His sisters and niece also attended the ceremony. Among the numerous congratulatory messages received by the Pope in connection with his name day to-day were many from the United States.

## MARLBOROUGH'S LAND PLAN.

### Blenheim Park to Set Example of Cultivation to English Farmers.

By Marconi Transatlantic Wireless Telegraph to The New York Times.

LONDON, Thursday, March 20.—The Duke of Marlborough in this morning's Daily Mail makes a concrete statement of his proposal "to put Blenheim Park under the plow," which has been announced as the salient feature of his articles on the land question.

The Duke's plan is "to lay the foundations of a constructive agrarian policy." He contends that, with wheat at $1 a bushel, it would pay to put back under the plow the land which was turned into pasturage during the period of agricultural depression. Three million acres of corn land have dropped out of cultivation in England since 1881. The Duke adduces figures to prove that the farmers of England would reap a greater benefit by restoring this land to cultivation.

The Duke, whose articles are in the form of letters addressed to his cousin, Winston Churchill, then outlines his scheme for Blenheim Park as follows:

"So far as I am concerned I mean to make an effort to show in my locality that it is possible to grow corn stuffs and vegetables suitable for the market. The park which you know so well and on which a brigade of yeomanry has been trained will no longer be offered as a training ground for national defense, but will be employed for the purpose of producing food for the national food supply.

"A thousand acres or more will be under the plow, and a greater number of laborers will be employed. Thus an example will be set for the district that it is possible by judicious management to increase the fertility of the soil and employ a greater number of laborers and make the countryside more prosperous and contented. I shall do this for a number of years, and when I have succeeded, as I mean to do, I shall then have given the lead to my farming neighbors. I shall be a Captain of a different kind of army from that which I previously had the honor of commanding in Blenheim Park, but it will be an army quite as useful and quite as necessary to the welfare of the State."

## ENGLAND LAUDS LIVINGSTONE

### Centenary Celebrations Throughout the Country Yesterday.

By Marconi Transatlantic Wireless Telegraph to The New York Times.

LONDON, March 19.—The Livingstone centenary was celebrated in various parts of the country to-day. At a memorial service in Westminster Abbey the explorer's only surviving daughter, Mrs. Livingstone Wilson, placed a floral tribute on his grave.

The Archbishop of Canterbury in the evening presided at a celebration in Albert Hall. He said Livingstone made the very fibres of the nation tingle with his quiet heroism. Sir Henry Johnston, referring to the fact that Livingston was for fifteen years in the service of the Foreign Office, which published very little of the valuable information contained in his reports, said that when he thought of Livingstone's treatment he sometimes felt ashamed to wear the ribbon of the Order of St. Michael and St. George. Premier Asquith in a letter referred to Livingstone as a man whose memory would never perish.

## PREFECT LEPINE RESIGNS.

### Head of Paris Police Ends Distinguished Service of 20 Years.

PARIS, March 19.—Louis Lépine, the popular Prefect of Paris police, resigned office to-day after twenty years' distinguished service, interrupted only by an absence of two years, when he served as Governor General of Algeria, from 1897 to 1899.

M. Lépine is 67 years of age. He served through the Franco-German War in 1870 as a Sergeant-Major in the fortress of Belfort.

# KING'S MURDERER IS EDUCATED ANARCHIST

### Once Worked in New York—Started School Which Greek Government Closed.

### HIS CRIME PREMEDITATED

### King George's Body Embalmed and Taken to Palace at Salonika—Priests Chant Prayers Continually.

By Marconi Transatlantic Wireless Telegraph to The New York Times.

LONDON, March 19.—According to a telegram received by the Greek Minister in London, Aleko Schinas, the murderer of the King of the Hellenes, is a victim of alcoholism.

It is added that the assassination cannot be ascribed to any political motive.

SALONIKA, March 19.—The assassin of King George of Greece is still held in close confinement. At various periods throughout last night he was forced to undergo examinations, which failed to elicit any facts to show that other persons were implicated in the crime.

Aleko Schinas, it is now said, is not a madman, but apparently is weak-minded. He lived by begging, and three weeks ago came to Salonika by way of Athens. He stopped for a few days at his birthplace, Volo, Thessaly, where he delivered harangues, in which he declared that in a short time he would succeed in establishing equality; that there would no longer be either rich or poor, and that work which was now accomplished in one hour would be spread out over two.

Interrogated as to why he assassinated the King, Schinas replied:

"I had to die somehow, as I suffer from neurasthenia, and therefore wished to redeem my life."

He appears to have led a wretched existence, subsisting almost entirely on milk. His family have long ceased to acknowledge him.

Schinas for a time was an instructor in the medical department of the University of Athens. He refuses to give any explanation of his crime beyond the fact that two years ago he applied for assistance at the palace and was driven away by an aid de camp.

The premeditation of the regicide appears to be established by the fact that Schinas lurked in hiding. He rushed out when his royal victim was within six feet of him and fired pointblank into the back of the King, who at the time was only a few yards from Police Headquarters.

The body of King George was embalmed to-day, and removed from the hospital to the palace on a stretcher borne by his son, Prince Nicholas; several of the dead monarch's aids de camp, and other superior officers of the Greek Army, who took turns in carrying the stretcher.

It was a strangely diversified procession, consisting of regular troops in their campaign outfit, officers in brilliant uniforms, clergy, civilians, Cretans, Greeks, Mussulmans, and members of the various Balkan races in a kaleidoscopic variety of costumes.

Soldiers of the Greek Light Infantry, in their quaint kilts, closely surrounded the humble military stretcher which was in the middle of the procession, and which traversed the spot where King George was shot down yesterday afternoon.

On the arrival of the procession at the Palace, military honors were rendered. The body was then placed on a bier in the main chamber, the Greek Metropolitan offered prayer, and the civil and military authorities filed past. Many of the spectators burst into tears.

A guard of honor, consisting of Greek Captains and priests, the latter continually chanting prayers, will remain permanently stationed around the body until it is removed for burial.

## MAY BE CONSTANTINE XII.

### Hope That New King Will Be Regarded as Successor of Byzantines.

ATHENS, March 19.—King Constantine will take the oath as King of the Hellenes on Friday. He will arrive in Athens to-morrow.

The hope is expressed that the King will be proclaimed as Constantine XII., the last Byzantine Emperor having been Constantine XI.

The Chamber of Deputies will be summoned to-morrow to take the oath of fealty to the new King, after which the Ministry will resign.

Messages of condolence and sympathy for the royal family, the Greek Government, and the Greek nation poured into the capital all day. The first message from the head of a nation received by Queen Olga came from President Wilson.

All Greece mourns the death of a sovereign who had done so much, particularly during the past year, to advance the prestige of the nation. Emblems of sorrow are displayed on all sides, and manifestations of grief are even more marked among the poor than among those of the higher classes.

From the fortress of Yanina, which he recently captured from the Turks, King Constantine to-day addressed his first message to the Greek Army in the following words:

> The impious outrage on the person of King George deprives us all of our leader at a moment very critical for the whole Hellenic Nation. I am now called by Providence to succeed my never-to-be-forgotten father on the throne on which he for so long shed lustre and honor.
>
> I bring this news to the knowledge of my army, to which I have devoted my whole life, and with which unsuccessful and successful wars have indissolubly bound me. I declare to it that, marching always at its head, I will never cease to concentrate my whole solicitude to my land and sea forces, whose glorious exploits have brought greatness and renown to our fatherland.

Premier Venizelos, on announcing the death of King George to the Chamber of Deputies to-day, eloquently eulogized his majesty's services to his country during his long reign, and referred in laudatory terms to his successor, King Constantine.

When the Premier asked the Chamber to acclaim Constantine as the new King the Deputies responded with cheers and the people in the galleries joined in the manifestation.

The leaders of the Parliamentary Opposition afterward paid tributes to the late King, one Deputy describing him as "that national martyr who has fallen at his post while guarding the interest of the nation."

The Chamber of Deptuies decided to go into mourning for six months, and a proposal to erect a national monument in honor of the dead King was voted by acclamation.

Queen Olga was too prostrated by the news of the fate of her husband to sail for Salonika last night, but she left here to-day

When her sons, Prince George and Prince Andrew, communicated the news of the tragedy to her she fell fainting in their arms, and recovered only to swoon again. This happened several times, until the doctors were able to soothe her to some extent.

All the Princes and Princesses of the royal family are accompanying their mother to Salonika by way of the Port of Chalcis.

State mourning has been ordered for a period of six months and Court mourning for a year.

The whole Greek capital is draped with mourning. On public and other buildings the national flag flies at half-mast and is draped with crape. The bells of all the churches in the city have tolled all day and minute guns have been fired from the forts.

## NEW KING LEAVES YANINA.

### Constantine Burst Into Tears When He Learned of Father's Death.

YANINA, March 19.—King Constantine left here for Salonika this morning after handing over to Gen. Danglis the chief command of the Greek Army. He was informed of the death of his father by Col. Dousmanis, who said to him:

"Your Royal Highness, I have important and sad news to impart to you."

Prince Constantine, grasping the back of his chair, interjected:

"From Salonika?"

When the telegram announcing the tragedy was then read to him the Prince was so overcome that he was unable fully to grasp its purport, and Col. Dousmanis was obliged to read it to him the a second time.

Prince Constantine thereupon burst into tears, and for a considerable time was quite overcome with grief.

## MANY COURTS IN MOURNING.

### King George of England Goes to London to Comfort His Mother.

By Marconi Transatlantic Wireless Telegraph to The New York Times.

LONDON, March 19.—King George motored from Windsor to Marlborough House this morning and spent the day with Queen Alexandra, who felt the shock of the death of her brother, the King of Greece, very much, but is as well as can be expected.

The British Court has gone into mourning for four weeks. The Court mourning will not affect the London season proper, which does not begin till the end of April, but it will considerably interfere with the Dublin season, which begins in a few days.

The Lord Lieutenant, the Earl of Aberdeen, will be unable to hold the usual Courts, and among other functions a fancy dress ball that Gen. Sir Arthur Paget and Lady Paget (formerly Miss Stevens of New York) were to give on April 2 must be postponed.

LONDON, March 19.—The assassination of King George of Greece has placed nearly all the royal families of Europe in mourning.

Queen Alexandra, the sister of the murdered King, has recovered from the first shock of her brother's tragic death and is bravely giving considerable personal attention to the flood of sympathetic messages that she has received from all parts of the world.

The Greek Minister issued a statement to-night in which he said that Schinas on two occasions was discharged from a small position as attendant at a school because of his alcoholism and weak intellect. He had applied to King George for assistance, and his petition, after being referred to the proper quarter, was rejected. He was a Greek subject of mixed parentage.

## THE ASSASSIN LIVED HERE.

### Worked in a New York Hotel—Well Educated and an Anarchist.

*Special to The New York Times.*

BALTIMORE, March 19.—"Aleko Schinas, who assassinated King George of Greece, was a personal friend of mine when we worked together in the pantry of the old Fifth Avenue Hotel in New York," said Eratosthemus Charrns, a waiter at the Hotel Belvedere here, to-night.

"For more than a year we worked side by side, and he told me many of his secrets," said Charrns, who appeared much affected by the death of the King. "I always quarreled with him because of his atheistic and Socialistic ideas. One of his favorite expressions, which caused several scraps in the pantry, was 'To h— with King George.'

"Schinas had no use for Kings and members of the aristocracy. He was always saying that the poor, uneducated man was as good as the wealthy and learned aristocrat. He was a persistent reader, and there was nothing, it seemed, on the subject of Socialism that he did not read.

"He spent his leisure nights on the east side making friends with radical and fervid thinkers, who fairly swarmed there. He was never so happy as when seated in one of the coffee houses among a number of his associates, denouncing Kings and Governments.

"He stated a number of times that it was a shame that 3,000,000 of his enlightened countrymen in Greece, with the noble and glorious history that the country possessed, should permit themselves to be ruled by a King. He also said that some day he would return to his native country and convert the people to his ideas.

"One day Schinas told me he had made application at the Hotel Plaza for a position. He advised me to do likewise, but I informed him that I was satisfied with my job. A week later he came to me and wished me good-bye. I was informed that he had become a confirmed anarchist, and some of the employes at our hotel often jokingly remarked that Schinas would surely get his name in the papers some day by killing a President or King."

Aleko Schinas was a man of education and a confirmed anarchist, according to information obtained by Demetrios N. Botassi, the Greek Consul in this city. That the man nursed a grudge against the King was told to M. Botassi yesterday by Greeks in this city who knew Schinas well. They said his animosity was due to the fact that the Government closed a school of anarchism which Schinas established at Volo, Thessaly.

"Schinas, I have been told by Greeks who knew him well, was a much more intelligent type of man than is indicated by the news dispatches," said the Consul. "The man was well educated, an anarchist, and an atheist. Recently he established a school in Volo and began teaching anti-governmental ideas. The school was closed by the Government. The man announced himself some time ago as a candidate for the office of Deputy from Volo to the Greek legislative body, and was defeated. It is easy to see why he nursed a grudge against the King."

The school of which Schinas is said to have been a leader was known as the Ergatikon Kentron, or Centre for Workmen, according to M. Parthanis, a Greek merchant, who comes from Volo. The institution had not flourished long when it was raided by the Government authorities and at least two of its leaders, a doctor and a lawyer, were thrown into prison under three months' sentences. Schinas escaped, M. Parthanis thought. The authorities seized a number of books and pamphlets published by the school which contained anarchistic doctrines and denounced the King.

## PLAN MEMORIAL SERVICES.

### Greeks All Over America to Meet on the Same Day.

Memorial services will be held by the Greeks in America for the late King of Greece on the same day all over the country. The date will be fixed by the Greek Legation at Washington, which will notify Greek consulates, churches and associations. The New York Greeks will hold their service in the Church of Annunciation in West Fifty-fourth Street. Consul General N. Botassi will have charge of the arrangements here.

"It is hard to understand," he said yesterday, "how anybody, even an anarchist, could have killed King George. No one can deny that he was one of the most democratic sovereigns in the world. His democratic spirit and his love for Greece and his subjects won him deep sympathy and respect. His Majesty trusted his subjects. He was often seen in Athens without any bodyguard."

## LONDON TAXI DRIVERS WIN.

### Well-Financed Chauffeurs Compel Owners' Submission.

By Marconi Transatlantic Wireless Telegraph to The New York Times.

LONDON, March 19.—The London taxicab strike has ended, all the firms belonging to the Motorcab Proprietors' Association having to-day accepted the men's terms.

The strike began on Jan. 1, when the proprietors sought to make the men pay 13 pence (26 cents) a gallon for fuel instead of 8 pence (16 cents). The men asserted that they couldn't earn a living with fuel at the higher price. The trouble developed into what was known as a "happy strike," for the drivers of taxicabs outside the Motorcab Proprietors' Association, who continued working, were able, owing to the constant demand for their services, to make handsome contributions to the strike fund, and the strikers thus suffered no hardships.

The non-strikers do not view the general resumption of work with unmixed pleasure. "The end of the strike means the beginning of our troubles," said one. "There's no room for 10,000 taxicabs in London, and, instead of fares looking for us, we shall be looking for fares."

The scarcity of cabs during the strike added a new plague to London life. Whistling for taxicabs has developed into such a nuisance that the authorities are racking their brains to discover a method of avoiding it. Public telephones attached to lamp posts and communicating with cab stands are being experimented with by the Post Office.

## UNIONIST WINS BY-ELECTION.

### Col. Weston, Free Trade Conscriptionist, to Sit for Kendal.

By Marconi Transatlantic Wireless Telegraph to The New York Times.

LONDON, March 19.—Col. Weston has been returned as Member of Parliament for the Kendal Division, greatly to the discomfiture of the tariff reform Unionists, although the Western Unionists' Party organization rejected him because of his free trade stand.

The only section of the Unionists which finds any satisfaction in his election is the Northcliffe school, which is making the most of his advocacy of national military service, though only in a much modified form. Col. Weston himself describes it as a mere sop to Lord Roberts. The election seems to be the outcome of Col. Weston's personal popularity in the district.

In The 5¢ TIN
"EVER-LASTING-LY GOOD"
STAG
TOBACCO
Twice as FRESH
Twice as FRAGRANT
Twice as HANDY
Half the SIZE
Half the PRICE.

WOOLWORTH BUILDING
BROADWAY, Park Place to Barclay St.
READY FOR OCCUPANCY MAY 1st
CENTER OF ACTIVITY
A Business Man's office is the center from which his activity and his influence radiate.
The building in which his office is located is a concrete demonstration to the world of the quality and extent of his business.
Tenants of the Woolworth Building will reap the advantage of its reputation and character.
EDWARD J. HOGAN, Agent
WOOLWORTH BUILDING
Telephone, Cortlandt 5279

DUTTON'S DISPLAY OF
EASTER
CARDS AND GIFTS
is the most carefully selected of any in the city. All kinds of Easter greetings in new designs.
PRAYER BOOKS, HYMNALS, etc.
E. P. DUTTON & CO.
31 West 23d Street

Books at the Very Lowest Prices
Special offers made on account of removal
E. P. DUTTON & COMPANY'S SALE
A few only of the many bargains to be found.
BOOKS SUITABLE FOR EASTER GIFTS
Good Cheer for a Year
From Bishop Phillips Brooks's writings. Celluloid covers, hand painted. Formerly $2.50; now 50c
Farrar Year Book
A companion vol. from Dean Farrar's writings. Celluloid covers, hand painted. Formerly $2.50; now 50c
Palgrave's Golden Treasury
In fine watered silk binding; an exceptionally good large paper edition. Formerly $4.00; now $2.50
Temple Dictionary of the Bible
Over 500 illustrations; 8 maps. Formerly $4.00; now $1.00
Gift Books bound in suede
The Quality of Mercy
Crossing the Bar
Love
Our Burden Bearer
Polonius to His Son
The Beatitudes
Each, formerly 50c; now 10c
Miss Havergal's Forget-me-Nots
Daintiest of religious booklets. 64mo. Silver, embossed in white. Formerly 35c; now 10c
Newman's Hymns
Half white cloth, gilt. Containing "The Dream of Gerontius." Formerly $1.25; now 50c
George Macdonald's Poems
Half bound in red and white cloth, gilt. Formerly $1.25; now 50c
Golden Anthologies
Bound in smooth lambskin. Exceedingly attractive volumes.
Poems of Life and Death
Poems of Marriage
Poems of Love
Poems of Nature
The Golden Book of Ballads
Formerly 75c; now 35c
Master Musicians
These standard volumes bound in red and gold. A good library edition.
Chopin Haydn
Schubert Schumann
Formerly $1.25; now 50c
EXCEPTIONAL BARGAINS IN THE BEST NOVELS
The Novels of Honore de Balzac. Best English version. GEORGE SAINTSBURY, Editor. With an Introduction and a Preface to each volume. With an Etched Portrait of Balzac and views of his birthplace, home, etc. 115 Etched Illustrations. Very few sets remain, but many of the most desirable volumes. Formerly $1.50 each, now 50c
Anthony Trollope's Barchester Novels. Six volumes. Formerly $9.00; now $4.50
Red silk-cloth binding, gilt tops. With 80 full-page illustrations. A standard library edition.
E. P. DUTTON & COMPANY, 31 West 23d St.

Lightweight Overcoats at Saks'
¶ A lightweight overcoat is a heavyweight proposition with us.
¶ Though a lightweight matter we do not treat it in a lightweight manner.
¶ Lightweight in fabric and fact, it is heavyweight in the excellence of its tailoring and the faultless accuracy of its lines.
¶ The lightweight coat at Saks' starts as low as $15 and holds its head high at that. Comes in black and Oxford at that price, and at $20, $23 and $25 it has silk lining and other features.
¶ At $28 we have an Oxford coat that is as much of an institution in lightweight coats as March is in the calendar.
¶ However, Oxfords and blacks are by no means the only fabrics available in lightweight coats at Saks', but we mention these particularly because they are standard cloths in Spring overcoat styles.
¶ You will find every swagger fabric of the Spring season in our present collection of Spring overcoat styles, the range increasing with the prices, and the prices ranging to $38.
Saks & Company
Broadway at 34th Street

Broadway Saks & Company at 34th St.
Only 3 days left of the
Sale of Men's
$2 and $2.50 Shirts
at $1.30
Don't put off until tomorrow shirts that can profitably be put on today.
¶ The surplus yardage of a shirtmaker's Spring shirtings, tailored in exactly the same manner as though they were the first yard unrolled, but underpriced solely because they are not. That is the proposition before you.
¶ The selection of fabrics and designs in this offering embraces imported and domestic materials, such as percale, Madras and fine mercerized cloths, in the newest of smart stripes and neat patterns. Plain and pleated bosom models, with starched or soft cuffs, and tailored and finished to perfection. Candidly, these are such wonderful shirt values that you positively cannot afford to miss them. All sizes and sleeve lengths, but going fast.
How about your Silk Hat?
¶ We can show you a most capable collection of silk hat styles, exhibiting all the newest effects in tapering and bell crowns, and medium and flat brims, as approved by the fashion makers of London and Paris.
The Belgravia, an essentially English hat, at $6
The Cabaret, a typically French hat at $6
And many others at the same price.
An Easter Sale of Men's Walking Sticks
¶ Desirable at all times, a walking stick is absolutely essential at Easter, so we have assembled a wonderful assortment of them for your edification and selection today. They include rosewood, pimento, partridge cornell, malacca, stonewood, bamboo, castania and walnus, handsomely trimmed or inlaid with sterling silver. Prince of Wales hooks to hang over one arm while you rent out the other.
Just look at these special prices
$2..........Walking Sticks...at $1
$2.50 & $3..Walking Sticks...at $1.50
$3 & $3.50..Walking Sticks...at $1.95
$4 to $6....Walking Sticks...at $2.95 & $3.95
$1..........Boys' Walking Sticks...at 55c
Men's Saks-Banister Shoes the world's best at $6.50 & $7
Style is where the shoe pinches in most shoes—Saks-Banisters excepted
¶ High shoes and low shoes, in tan, black calf and patent leather, lace, button and Blucher styles, in smart and distinctive models for Spring wear. Made right to a stitch, and will retain their shapely looks through a long period of hard wear. Nothing better the world over at six and a half and seven dollars.

**12 REASONS WHY**

WE HAVE AROUSED THE INTEREST OF THE INDUSTRIAL WORLD.

**6TH.** The service provided by our railroad means just this to the manufacturer; he will receive practically the same dispatch in shipments as he does now in the Borough of Manhattan less the cost and delays of carting. We have arranged to receive for and ship to every railroad every day. The tonnage to make this possible is not to be created; it is there now.

**New York Dock Co.**

INDUSTRIAL BUILDINGS DEPT.
10 Bridge St., New York

**Kaufman Hats**

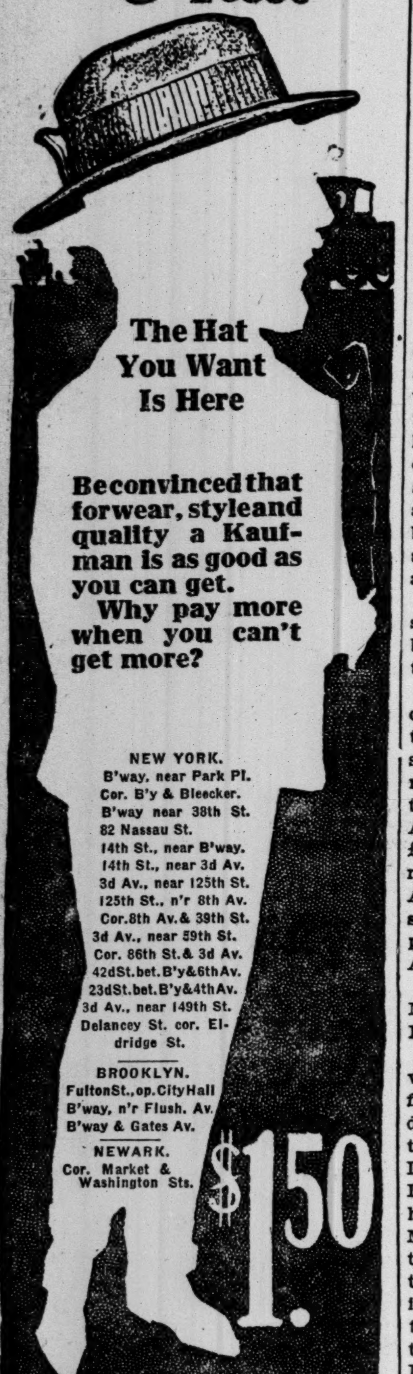

The Hat You Want Is Here

Be convinced that for wear, style and quality a Kaufman is as good as you can get. Why pay more when you can't get more?

NEW YORK.
B'way, near Park Pl.
Cor. B'y & Bleecker.
B'way near 38th St.
82 Nassau St.
14th St., near B'way.
14th St., near 3d Av.
3d Av., near 125th St.
125th St., n'r 8th Av.
Cor. 8th Av. & 39th St.
3d Av., near 59th St.
Cor. 86th St. & 3d Av.
42d St. bet. B'y & 6th Av.
23d St. bet. B'y & 4th Av.
3d Av., near 149th St.
Delancey St. cor. Eldridge St.

BROOKLYN.
Fulton St., op. City Hall
B'way, n'r Flush. Av.
B'way & Gates Av.

NEWARK.
Cor. Market & Washington Sts.

$1.50 $1.

**VOGUE**

*Dress*
**MATERIALS**
*Number*

Not always do the costliest materials and the most expensive dressmakers turn out the smartest gowns. Distinction in dress depends far more on Information than on Income.

With women who know, it is not the cost that counts—but the general style, the slight modification, the incidental little things. To these important "little" things, the Dress Materials Number of Vogue is dedicated.

NOW ON SALE

The New York Times publishes more bank statements, dividend and corporation meeting announcements than any other newspaper in the United States.—Adv.

# THE TIMES'S DAILY WIRELESS AND CABLE DISPATCHES

## ENGLISH MINISTERS WIN LIBEL SUIT

### But Isaacs Is Severely Criticised for Buying American Marconi Shares.

### MATIN WITHDRAWS CHARGES

### Sir Rufus Says He Bought Stock in American Company, Not in British, as Alleged.

**By Marconi Transatlantic Wireless Telegraph to The New York Times.**

LONDON, Thursday, March 20.—Postmaster General Samuel and Attorney General Sir Rufus Isaacs received judgment yesterday for libel against the Paris Matin in the suit brought in connection with that paper's charges that they had speculated in shares of the Marconi Company.

Both Ministers went on the stand and denied the allegations contained in a London dispatch to The Matin based upon Leo Maxse's imputations before a Parliamentary inquiry committee. Counsel stated that The Matin on the day after the publication of the dispatch had withdrawn the allegations which had been made under a misapprehension, and had published an apology. The Matin's counsel to-day repeated the apology, and Mr. Justice Darling, with the consent of both sides, gave judgment for the plaintiffs with indemnity for costs.

Sir Edward Carson, speaking for the Ministers, made a long statement of the case exonerating both plaintiffs either from delinquency or corruption, and Mr. Samuel and Sir Rufus followed with personal statements, the only new feature of which was Sir Rufus's declaration that he bought 10,000 shares of the American Marconi Company and sold 1,000 to Mr. Lloyd-George and another thousand to the Master of Elibank, and at the present price of the shares he had lost $6,000 on the transaction.

The Matin's libel contained the assertion that Sir Rufus and Mr. Samuel bought Marconi shares at £2 and sold them at £8. Sir Rufus said:

"I never bought a share of the Marconi Company; I never had a share in the company nor an interest in any share; I never advised any one in connection with the shares. I heard of the American Marconi Company in April last, when I was informed that £1,400,000 of fresh capital was to be raised. I satisfied myself that the American company was an entirely separate concern from the British company, and bought 10,000 shares on April 17 at a premium."

"Did you sell a thousand each to Mr. Lloyd-George and the Master of Elibank?" he was asked.

"Yes, I was on very intimate terms with them. They were great personal friends, and I told them what I had done. I told them what I knew about the American company and told them I should not have gone into it unless I had been satisfied that the company had nothing to do with the British Marconi Company or with any contract that had been or might be made with the British Government. I told them it was a very good investment, and that if they liked they could take a thousand shares from me at the price I paid."

In reply to a question of counsel Sir Rufus smilingly said his friends the Chancellor of the Exchequer and the Master of Elibank were in the same position as himself in regard to the transaction, having lost by it. He continued:

"I sold some to other friends—altogether 3,570 shares—and have 6,430 left. At the present price I have a loss of somewhere about £1,100 or £1,200 if I sold my shares at the present moment. That is the result of all the transactions I have ever had in Marconi shares."

The Daily News editorially suggests that The Matin's publication has done a real service by enabling the Ministers concerned to deal with the anti-Semitic campaign of slander carried on by a certain section of the press. Sir Rufus Isaac's purchase of shares in the American company six weeks after the Marconi contract with the Post Office had been announced and at a time when Marconi shares were at their highest was an ordinary transaction which involved loss.

"The accusation that the Ministers used knowledge which they had acquired officially in order to make money, which was the beginning and end of the campaign, is shown to have been a wicked invention," says the editorial. "There is no shred of truth in it. We do not believe the slanderers themselves believed so; they only hoped to create a general impression of corruption which would damn the Government. The indiscretion of The Matin revealed the facts and cleared the air. The public have now some measure by which to estimate the venom and mendacity which characterized one of the most unpleasant episodes of recent political journalism."

The Morning Post considers it "unfortunate that Sir Rufus Isaacs should have dealt in American Marconi shares at all, and, having dealt in them, that the information should have been held back so long." The Post recalls Sir Rufus's telegram to the Marconi banquet of THE NEW YORK TIMES, adding: "He called that telegram a trumpery affair, and from his explanation we were led to believe it was a casual, almost an accidental, impulse of good nature and brotherly regard. Surely Sir Rufus, when he made this statement, might have added the simple truth that after the telegram was sent he bought 10,000 shares and then sold some to his colleagues. Sir Edward Carson now tells us that these transactions were done openly on the Stock Exchange. That, of course, explains to some extent at least the very circumstantial rumors as to Ministerial dealings in shares which reached Leo Maxse and others. Why, then, was the explanation left until the very eve of the resumption of the Marconi Committee's inquiry?"

The Post concludes: "It would be sound policy for Ministers to have no dealings with the Stock Exchange of any sort. Both Mr. Lloyd-George and Sir Rufus Isaacs are well paid by the country for doing the country's business. They should restrain their desire for further gain till in a position of freedom from affairs of state."

The Daily Mail has an editorial exonerating the Ministers from dishonorable conduct, but arguing that delay in making an absolutely frank and straightforward statement, such as was given yesterday, is an instance of the muddle and business ineptitude characteristic of most of the actions of the present Government.

The Daily Express asserts that Sir Rufus Isaac's statements in court raised an issue of supreme importance to the public life of this country. The desire of being above the reach of malicious gossip would surely have suggested to the Ministers concerned the extreme unwisdom of any dealings in shares of any Marconi company. They made at least a grave error of judgment. After referring to the "discrepancy" between the statements made in Parliament and those made in court The Express concludes: "We are bound to say the story as we now have it makes the position of these Ministers exceedingly delicate."

The Times in an editorial congratulates Sir Rufus Isaacs and Mr. Samuel on the result of the trial, but expresses the opinion that a good deal of trouble might have been saved if Sir Rufus in the House of Commons in October had made the statement which he volunteered in court about the purchase of the American shares. It thinks the Ministers involved might have exercised more delicacy in the selection of their investments, but "mere lack of judgment is a very different thing from the monstrous offenses that have been imputed to them."

## BRIAND'S DEFEAT STROKE OF REVENGE

### Believed to Have Been Due to Poincare's Opponents in Presidential Struggle.

### DISCREDITS FRANCE ABROAD

### Temps Fears Europe Will Think Nation Shrinks from Heavier Military Burdens.

**By Marconi Transatlantic Wireless Telegraph to The New York Times.**

PARIS, March 19.—A dilemma unprecedented in the history of the republic has presented itself as the result of Premier Briand's resignation after the Senate's adverse vote on the Electoral Reform bill. President Poincaré is now confronted with the tremendously difficult task of replacing the stanch Frenchman Briand with a Prime Minister, who, in addition to a solid electoral reform, must be capable of carrying through a three years' military service bill.

Every one to-day seems perplexed concerning the immediate future. There is no gainsaying the fact that the minds of Frenchmen are concentrated more on the fate of the proposed army reforms than upon electoral changes, vital as the latter seem to the existence of the republic. While it is possible that the electoral reform question may be held in abeyance for a few months, people here fail to see why the necessity of pushing through the army bills is lessened merely by a change of Ministry.

Unless the unexpected happens, M. Poincaré is likely to have to look far to find a man capable not only of effecting a compromise between the Senate and the Chamber on a grave Constitutional question, but also of conciliating the opposition to the three years' service proposal, which in the past few weeks seems to have grown in proportion, as it is imagined that the two years' law, which has not hitherto been properly applied, might tide the republic over the present armaments crisis.

The Temps to-night adopts a pessimistic tone. It fears that foreign opinion, ignorant of the current intrigues which the electoral reform proposals released in French Parliamentary life, will conclude that France is weakening when the moment has arrived to make sacrifices for the army. "The present Ministerial crisis," it says, "will probably bring us foreign difficulties. We shall overcome them, but it would have been better to avoid them. The Senate has given Europe the impression that the French Parliament is not acting seriously in a serious situation. It will be the first duty of the next Cabinet in the interests of France to dissipate this impression, and it will only succeed by placing the question of the National defense in the forefront of its programme."

The most discreditable feature for France in the present situation is the suggestion that the Senate was prompted to turn out President Poincaré's first Ministry partly by the intrigues of the decaying Radical bloc, headed by Clémenceau. THE NEW YORK TIMES on Jan. 19 predicted that Poincaré's enemies, after their defeat in the Presidential election, would take an early opportunity of revenge, and the general impression is that this is the avenging blow.

Charles Benoist, who has headed the electoral reform campaign for many years, said to-day that this was more than an ordinary Ministerial crisis, and, although he does not suggest that the Republican régime is in danger, he says that Parliamentary institutions are now undergoing the trial which has been foreseen for the past twenty years.

PARIS, March 19.—President Poincaré was occupied for the greater part of the day in consultations with the Presidents of the Senate and the Chamber of Deputies, and with the influential members of both Houses of Parliament. The statesmen most frequently mentioned as likely to be asked to form a new Ministry are: Eugène Etienne, Minister of War; Jean Barthou, Minister of Justice, and Louis L. Klotz, Minister of Finance.

## UNINVITED, HE SAW ROYALTY.

### American Mistook Embassy Hall for Hotel Entrance.

**By Marconi Transatlantic Wireless Telegraph to The New York Times.**

LONDON, March 19.—When the King and Queen were dining recently with the German Ambassador a stranger was discovered seated in the hall of the Embassy, just as their Majesties entered.

Nobody knew the stranger, but when he was questioned he proved to be an American who had imagined the Embassy hall to be a hotel entrance. He had entered to see what he thought were distinguished patrons entering.

The Embassy officials declined to prefer a charge against the man, and he was liberated. It seems the guardians of the Embassy door mistook the uninvited guest for a police detective.

### Death Roll of London Vehicles.

**By Marconi Transatlantic Wireless Telegraph to The New York Times.**

LONDON, March 19.—According to the Registrar General's returns, twelve persons were killed by vehicles in London streets last week. The fatalities of the previous week were nine.

## TREE'S NEW YORK SEASON OFF

### Can't Close London Theatre; Won't Come to New Amsterdam.

**By Marconi Transatlantic Wireless Telegraph to The New York Times.**

LONDON, March 19.—Sir Herbert Beerbohm Tree to-day said to THE NEW YORK TIMES correspondent:

"My almost completed arrangements to appear at the New Amsterdam Theatre in New York in the Autumn have fallen through in the last few days, solely on account of the failure of my plans to keep open my theatre here. I simply cannot go with His Majesty's closed. It is a great disappointment, and I hope to go a year later.

"The negotiations were conducted through Max Rabinoff, who sailed on the Kronprinzessin Cecilie yesterday, knowing that I had done all it was possible to do here. I had intended to take a big répertoire and a full company."

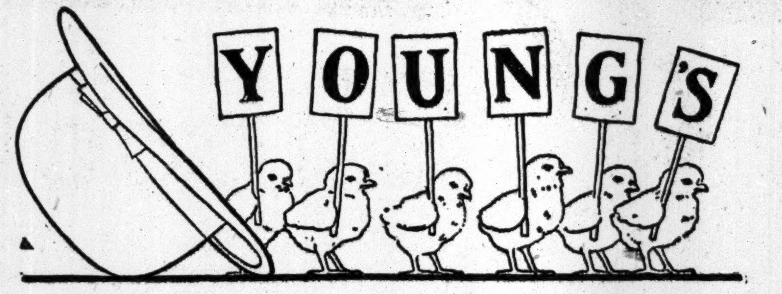

For the Easter style parade—
and "None Better Made" either
for style or quality.

Derbies & Soft Hats $3 & $4

**Young's Hats**
NONE BETTER MADE.

Silk Hats, $6

Broadway, near Dey St.
Broadway, Cor. Houston St.
Broadway, near 14th St.
Broadway, Cor. 20th St.
Broadway, near 28th St.
Broadway, near 36th St.
Broadway, near Beaver St.
Nassau St., near Liberty.
Woolworth Building, Broadway, near Park Place.
Only Brooklyn Store, 371 Fulton St., Opp. City Hall.

**A Gentleman Can Die in Only Two Ways**

ONE is with his boots on; the other with them off.

To the true gentle-man—not the silk-hatted product of sudden wealth—we address this advertisement.

Men who will appreciate the little niceties and refinements, the whole-hearted workmanship, the unequaled style of Smith Gray clothes.

Men who also want more than perfectly moulded garments—who desire quietly but beautifully colored fabrics which suggest rather than proclaim Spring.

Men who are both sincere and *correct* in their belief that such clothes as these may be purchased at our price of **$25**

This is a price upon which we specialize; other alluring offerings such as these:
$15, $18, $20, $30, $35, $40, $45, $50

**Smith Gray & Co.**
UNDER SAME CONTROL & OWNERSHIP SINCE 1845
BROADWAY AT WARREN ST.—NEW YORK—5TH AV., BET. 27TH & 28TH STS.
FULTON ST. AT FLATBUSH AV.—BROOKLYN—BROADWAY AT BEDFORD AV.

**WHITE OBLIGATIONS**

There are two kinds of obligations—black and white obligations and white obligations.

Black and white obligations are those which are embodied in the provisions of a contract.

White obligations are those which prompt a man or an organization to live up to the spirit of a contract instead of seeking to profit by spun-glass technicalities.

We owe our success to the fact that we never fail in either.

**THOMPSON-STARRETT COMPANY**
Building Construction

Dispersal of a Connoisseur's
**CHOICE LIBRARY**

We recently received the option on, and have now consummated the purchase of, a magnificent library, such a one as seldom falls to the lot of an American bookseller to acquire en bloc.

It covers various branches of literature, but is especially rich in fine editions of eminent authors. Thousands of volumes—large and small sets as well as single volumes—are in CHOICE and WELL-PRESERVED bindings, by the best English and American binders. It took more than thirty years to form the collection. A glance at it will show that the late owner was a booklover with judgment and fastidious taste.

The books will be offered at exceedingly low prices, value considered, in order to effect a quick clearance.

The collection will be placed on view on Thursday, the 20th of March, and following days, and we herewith extend an invitation to visit us at your EARLIEST CONVENIENCE.

NEW YORK'S LARGEST BOOKSTORE.
**HENRY MALKAN,** 42 Broadway & 55 New St.

"Better Goods for the Same Money or the Same Goods for Less Money than Elsewhere."

Meet Me at the Fountain — The Big Store — A City in Itself
**GREENHUT-SIEGEL COOPER CO.**
Sixth Avenue — J. B. GREENHUT, Pres. — 18th to 19th Streets

**Sales for Today:**

*Carefully Planned, Timely Events Sure to Interest Thousands of "Times" Readers*

*MAIN BUILDING*

*Men's and Young Men's* **Spring Overcoats $12**

High-grade silk-faced garments in the most fashionable shades of Oxford and gray; also in black.

You can go to any specialty tailor you like and you will find that $18 to $20 is what you will be asked to pay there.

Note particularly that these overcoats are in the very newest spring fabrics, are smartly tailored and perfectly trimmed.

**English Tan Raincoats**—box and Raglan styles; genuine imported coats which, at the price, cannot be matched elsewhere; at........ $8.95

**Youths' and Young Men's Suits**—neat patterns in worsteds, cassimeres and cheviots, in just the stylish models that young men like; we also include a number of all-wool blue serge suits; values to $15.75; at........ $9.85

(MAIN Building, Second Floor.)

*MAIN BUILDING*

**Boys' Fine Suits** *Values to $7.50 at* **$5**

Handsomest Norfolk and double-breasted styles in all-wool cheviots, cassimeres, worsteds, and fine all-wool navy blue serges. These suits are well tailored and form-fitting. Trousers have belt loops, side buckles, watch poackets and are lined throughout. Sizes 6 to 17 years.

**Boys' Blouses**—in sizes 7 to 17 years. Neckband or collar attached. The materials are percales, chambrays, madras and eponge. Plain colors and fancy stripes; at........ 49c, 65c, 79c, 98c

(MAIN Building, Second Floor.)

*MAIN BUILDING*

**Women's $5 White Sweaters $2.95**
*In a Clearance Sale at* ..........

Several handsome styles in excellent all-wool sweaters.

We have clipped $2.05 off the regular selling price simply because these sweaters are slightly soiled from being handled and used for display purposes.

(MAIN Building, Second Floor.)

*MAIN BUILDING*

**Easter Lily Plants,** *Azaleas, Rhododendrons, Spireas, Etc. at Special Prices In a Big Easter Display in Our Conservatory*

| | |
|---|---|
| Apple and Plum Trees—best sorts; each | 49c |
| Peach and Quince Trees—each | 39c |
| Pear Trees—3 best sorts; each | 50c |
| Cherry Trees—3 best sorts; each | 60c |
| Grape Vines, Currant and Gooseberries—each | 25c |
| Raspberries and Blackberries—12 in bundle | 40c |
| Flowering Almond and Forsythia—golden bell | 39c |
| Mock Orange and White Lilacs—each | 39c |
| Spireas and Deutzias—each | 29c |
| White and Purple Wistarias and Trumpet Vine | 39c |
| Gladiolus Bulbs—large size; best mixed; dozen | 25c |
| Canna Roots—large size; each, 7c; dozen | 75c |
| Bleeding Heart, Variegated Fuchsia, Hardy Phlox, Sweet William, Red-Hot Poker Plants—each | 15c |
| Hydrangeas—Tree form | 49c |
| Bush form | 19c |
| Hardy Rose Bushes—all the best sorts; extra fine stock that will flower freely this summer; don't miss this sale; each | 18c |
| Dozen | $1.75 |
| Privet for Hedges—2-year-old; per hundred | $4 |
| Caladiums or Elephant Ears—each | 10c |
| Tuberoses, Oxalis—dozen | 25c |
| Flower Seeds—regular 5c package; dozen | 15c |
| Vegetable Seeds—large size package; dozen | 20c |
| Lawn Grass Seed—quart cartons | 15c |
| Fertilizers—large carton, 10c; 25 lbs. | 90c |
| German Singing Canaries Specially featured for today; each, at | $2.95 |

(MAIN Building, Sixth Floor.)

*GREENHUT BUILDING*

**Linoleums and Oilcloths** *Guaranteed Grades Underprice Today.*

**Inlaid Linoleums**—Imported and domestic; parquet wood floor effects and conventional designs:
$1.65 grade; square yard, $1.35
$1.45 grade; square yard, $1.20
$1.25 grade; square yard, 98c
$1.15 grade; square yard, 75c

**Printed Linoleums**—pretty colorings, handsome designs; 2 yards wide:
60c. grade; square yard, 49c
55c. grade; square yard. 39c
4 yards wide; new designs; bright colors; 75c. grade; square yard.. 45c

**Oilcloths**—an attractive collection of new designs, in 1-, 1½- and 2-yard widths:
25c. grade; sq. yd. 19c
30c. grade; sq. yd. 24c
35c. grade; sq. yd. 28c

Remnants of Printed Linoleums—in all grades; special, square yard........ 29c

Remnants of Oilcloth—in all grades; special, square yard........ 15c

(GREENHUT Building, First Floor.)

**Other Sales Scheduled for Today:**

*MAIN BUILDING*

STUNNING EASTER MILLINERY at $5 to $25.
Exquisite styles; many shown for the first time today. These hats cannot be matched elsewhere for less than double our prices.

READY-TO-WEAR MILLINERY—at $1.95 to $5.95. (Hats Trimmed Free in This Section.)

WOMEN'S LINGERIE BLOUSES—copies of $2 models; at........ $1

WOMEN'S SUITS, COATS AND DRESSES—values to $16.50; at $7.95 and $10.75.

MISSES' SPRING SUITS—new models; at $15 and $19.75.

FAMOUS MAKES OF CORSETS—including the "Nemo," C. B., a la Spirite, WARNER'S RUST-PROOF AND REDFERN MODELS.

"GABY" $6 COLONIAL PUMPS FOR WOMEN AND MISSES—at $4.45.

ARCH-SUPPORTING AND CUSHION-SOLE FOOT-MOULD SHOES FOR MEN AND WOMEN—pair........ $4

BOYS' AND GIRLS' FOOT-MOULD SHOES pair, $1.50 to $3.

SPECIAL SALE OF GROCERIES, WINES AND LIQUORS.

*GREENHUT BUILDING*

10 BANNER BARGAINS IN FURNITURE—values to $12.50; including Oval Vernis Martin Tables, Six Golden Oak Cane-Seat Dining Chairs, Box Springs, Brass Bedsteads, Ladies' Desks, Extension Dining Tables, Sliding Couches, Wit-edge Springs, Layer-felt Mattresses, Handsome Rookwood Music Cabinets; your choice today, at........ $6.95

Double S.H. Green Trading Stamps Before 12 o'Clock—Single Thereafter

In New York's Shopping Center

Easter Gifts

Huyler's

Bonbons Chocolates

*Sales Agents Everywhere*

## SUBWAY CONTRACTS SOLEMNLY SIGNED

### Cheers at the Ceremonial Function When McCall Gets Willcox to Attest.

### PRAISE FOR McANENY, TOO

### Compliments Also for Borough Presidents Miller and Cromwell—Shonts and Williams Shake Hands.

In the presence of nearly all the officials of the city and the companies who have taken part in the long-drawn-out Subway negotiations, the contracts and certificates binding the city and the Interborough and New York Municipal Railway Corporation, a subsidiary of the Brooklyn Rapid Transit, to an agreement for forty-nine years from Jan. 1, 1917, were signed yesterday. It took about three-quarters of an hour to transact the business, and by a happy thought Chairman McCall gave his predecessor, ex-Chairman William R. Willcox, an opportunity to sign the documents by asking him and Borough President McAneny to attest his signature.

The ceremony took place in the large assembly room of the Public Service Commission in the Tribune Building. General felicitations were in order, and President Shonts of the Interborough congratulated warmly President Williams of the Municipal Railway as soon as the latter had legally bound his company to the bargain. As Chairman McCall handed over to Mr. Shonts his copies of the contracts and certificates he "good-humoredly warned him that he would be on your neck all the time" is he did not live up to the agreement.

Even at the last moment there was delay. Some of the phraseology in the order of the commission approving the Interborough's new mortgage did not please counsel for that company, and the signing of contracts had to wait while Mr. Shonts and his lawyers worked the objection out.

At a semi-circular table at which the commission holds its important hearings Chairman McCall took his seat with ex-Chairman Willcox on his right and Borough President McAneny at his left. The others at the table were Commissioners Maltbie, Eustis Cram, and Williams, Borough Presidents Miller of the Bronx and Cromwell of Richmond, ex-Commissioner McCarrell, Alfred Craven, Chief Engineer; Travis H. Whitney, Secretary; Leroy T. Harkness, counsel, and James Blaine Walker, Assistant Secretary of the commission. Standing behind them with other officials and real estate men were Theodore P. Shonts, Frank Hedley, and H. M. Fisher of the Interborough, Col. Timothy S. Williams, Harry A. Bullock, and George D. Yeomans of the New York Municipal Railway, and ex-Commissioner E. M. Bassett, D. W. McWilliams of the Manhattan Railway and Corporation Counsel Archibald R. Watson.

### Signed in Ceremonial Order.

Mr. Whitney announced that each company had filed as security for the faithful performance of the main contract securities to the value of $1,000,000, and had been guaranteed to a like sum by a surety corporation in addition. Mr. Whitney had read the certificate transmitting the contracts and certificates from the Board of Estimate to the commission with the approval attached, and then he announced:

"We may now proceed to the signing of the contracts and certificates."

Chairman McCall asked for the main contract with the New York Municipal Railway. It consisted of a volume of 226 pages of the finest parchment with a red cover and a seal attached with a red ribbon.

With a gold penholder and pen, which had been purchased by the officials of the Commission, Chairman McCall affixed his signature at exactly 12:09 o'clock. As he finished Mr. McCall announced:

"The Chairman has just signed the contract No. 4 between the City of New York by the Public Service Commission and the New York Municipal Railway Corporation and requests the Ex-Chairman to do him the honor of attesting his signature."

Chairman McCall spoke impressively, and as he referred to Mr. Willcox a burst of applause broke forth, in which Mr. McCall joined heartily. Mr. Willcox was visibly affected.

"I thank you, Mr. Chairman,' said he, as he took the pen from his successor. "It is what I consider one of the greatest honors of my life."

A similar compliment was paid to President McAneny, and then Mr. Whitney signed as secretary of the commission. As the first copies of the contract was signed by the representatives of the city Col. Williams, President, and Harry A. Bullock, Secretary of the New York Municipal Railway Corporation, took their seats at the stenographers' table beneath the Commissioner's dais. Col. Williams was smiling broadly, but Mr. Bullock looked as serious as usual.

### Delivered With Due Form.

After the main Brooklyn contracts came the third tracking and elevated extension certificates of the Municipal Railway, and four copies of each of these documents had to be signed. Each of them was initialed by Leroy T. Harkness, counsel of the Commission, who had drawn them, and the signatures to each were witnessed by Howard A. Butler, assistant counsel to the Commission, acting as public notary.

Then the Brooklyn officials gave way to the Interborough, Mr. Shonts shaking the hand of Col. Williams warmly as he stepped back. The same ceremony was repeated with the Interborough agreements, the operating contract being bound in blue with a blue ribbon for its seal. It contained 253 pages. Theodore P. Shonts, President, and H. M. Fisher, Secretary, signed for the Interborough, and Frank Hedley was called upon to execute a trackage agreement on behalf of the Rapid Transit Subway Construction Company, and E. T. Jeffery and D. W. McWilliams the third tracking agreement for the Manhattan Railway Company. When the last signature was affixed at 12:55 o'clock, Chairman McCall began the ceremony of dividing the contracts. Summoning Col. Williams and handing him a great armful of elaborately bound volumes, he said:

"On behalf of the City of New York it is my great pleasure to hand you these contracts signed, executed, and now to be delivered. You take with you undoubtedly the best wishes of all the citizens of this city for a consummation of this contract. I have no doubt you will lend all your energies toward that conclusion.

"Thank you," said Col. Williams, staggering under the load.

As the Chairman handed the Interborough contracts to Mr. Shonts he said:

"I guess this is the only gift they have given you in this book form.

"I want to thank you, Mr. Chairman," said Mr. Shonts.

With another inning for the photographers and a standing vote of thanks to Presidents McAneny, Miller, and Cromwell for their work as the Board of Estimate's Transit Committee the ceremony closed.

## A $330,000,000 ENTERPRISE.

### 20 Miles for a Nickel—Nothing Like It, Says Shonts.

When Theodore P. Shonts, President of the Interborough, was asked yesterday afternoon for an expression of his views on the Subway contracts he said:

"It means that the citizens will get a twenty-mile ride for a nickel over any part of a system of sixty miles, costing $240,000,000, or $4,000,000 a mile. It means that they will get the longest ride under conditions of the greatest safety for the least money in the most expensive vehicle that the mind of man has ever conceived or the hand of man ever built."

Mr. Shonts was speaking only of the Interborough system, and if he had taken in the New York Municipal Railway Corporation's lines as well he could have said that there would be in the completed dual system 629.7 miles of single track and that the total cost of the new work would be about $330,000,000. This is not only by far the largest undertaking ever entered upon by any city, but is surpassed by only one in modern times. The Panama Canal will, it is estimated, cost about $400,000,000, but even its superiority as an enterprise is held by the commission to be apparent rather than real. Its cost is reckoned on day labor, not on contract work, and the problems it presents are not nearly so complex and diversified, it is said, as those of subway building.

In laying out the dual system the city has utilized the two great rapid transit companies in Manhattan and Brooklyn in having each cover a larger territory and adding a branch. Thus not only will the "H" of the main line of the Interborough be completed, but it will also extend its Atlantic Avenue line along the Eastern Parkway and Livonia Avenue, and in addition to strengthening greatly the facilities the B. R. T. has up to now given in South Brooklyn and the Eastern District, it has granted it the Broadway, Seventh Avenue, and loop line in Manhattan.

### Quick Improvements for Bronx.

The Interborough system will in the near future provide a complete north and south line for Manhattan both on the east and west sides. They will be connected at Forty-second Street by the shuttle service between Times Square and the Grand Central Station, and will afford a very much improved service to both the Bronx and the financial district downtown.

At present the Bronx has only the Third Avenue elevated line and the West Farms Subway; in a few months it will have not only an extension of the Third Avenue elevated along Webster Avenue and of the West Farms Subway along the White Plains Road, but also the Jerome Avenue elevated line, starting from the northern end of the Lexington Avenue subway at about Franz Sigel Park, and running north as far as Woodlawn Road, and the Southern Boulevard-Westchester Avenue line to Pelham Bay Park, which will break off from the Lexington Avenue line at East 138th Street. Then a connection is to be constructed between the present Ninth Avenue elevated at West 162d Street and the new Jerome Avenue line, and there is to be a completion of the third-tracking of the Second, Third, and Ninth Avenue lines.

Important as the new system will be to the Bronx, it will make quite as much difference to the financial district. No longer will all east of Wall Street be cut off from rapid transit facilities to the upper west side. The new Seventh Avenue line, which will send one branch to the Battery, will send another east at Park Place by City Hall Park and Beekman Street to William Street. In spite of the opposition of the property owners in this neighborhood, it will run down that thoroughfare and will turn east again in Old Slip. There it will go under the East River to Clark Street, Brooklyn, and, after serving the Heights section, will connect with the Eastern Parkway line, with its terminus at New Lots Road, and its Nostrand Avenue branch.

### In Queens and Brooklyn.

To all this must be added the Steinway Tunnel branch of the Interborough. This abortive piece of engineering is to be put into shape for use in the very near future, and will be carried eventually across Forty-second Street to a terminus in Times Square. In Queens it will be extended by an elevated line across the Sunnyside Yards of the Long Island Railway to the Queensboro Bridge Plaza, from which will be built immediately elevated lines along Debevoise Avenue to Ditmas Avenue, Astoria, and along the Queens Boulevard and Roosevelt Avenue to Sycamore Avenue, Corona. It has been suggested that this last branch be built as soon as possible on to Flushing.

Not less remarkable is the new Municipal Railway Corporation's projected development. Brooklyn is already covered by a close network of elevated lines, and now Manhattan is to be invaded at three points. The main Manhattan line granted to the Brooklyn company is along Broadway and Seventh Avenue. It is approached from the south by the Montague Street tunnel under the East River, which is connected with both the Fourth Avenue Brooklyn Subway and the Brighton Beach line. This tunnel lands in Manhattan at Whitehall Street, and thence a line is to be built under Morris Street and Church Street as far north as Vesey Street.

Cutting under a corner of old St. Paul's Churchyard and the Astor House it will reach Broadway, and will then run straight up that great thoroughfare to Times Square. Here it is hoped a great station will be constructed for the joint use of the Interborough, Municipal Railway Corporation, and any other lines which may centre here, and from this point the Brooklyn Subway will be diverted into Seventh Avenue. It will reach Fifty-ninth Street, and turning east there will connect with the Queensboro Bridge.

Since trackage rights have been conceded by the Interborough to the New York Municipal Railway Corporation's lines over the Astoria and Corona elevated lines in Queens, it will be possible for a denizen of Brighton Beach desirous of visiting one of these places to reach it by a somewhat devious route for a single nickel.

With this line belonging to a Brooklyn company running through the heart of Manhattan a great change may be expected in the tides of travel. It is likely that the Manhattan Bridge will challenge the supremacy of the Brooklyn Bridge. The Brighton Beach line is to be carried along the Flatbush Avenue Extension over the bridge into Canal Street as far as Broadway. Here connection will be made with the Broadway line. Moreover, transfers will be granted from this line to the Loop Subway line, which is not only to be put to work at last, but also is to be extended. At present it starts from the Williamsburg Bridge and runs south under Centre Street to the Brooklyn Bridge. Now it is to be continued down Nassau and Broad Streets till it makes a connection with the Broadway line as it turns east to get to the Whitehall Street tunnel. Thus, with one transfer at Canal and Centre Streets, Brooklyn folk will reach the very heart of the financial district.

The third point of the Brooklyn invasion of Manhattan is at Fourteenth Street, and by this the highly important Eastern District of Brooklyn will be tapped. From the Broadway Subway at Fourteenth Street will start a branch running under the East River to North Seventh Street, Brooklyn, and thence zigzagging as an elevated by Metropolitan, Bushwick, Johnson, and Wyckoff Avenues to meet the present Broadway line.

Some of the existing B. R. T. elevated lines are to be extended and third-tracked and in South Brooklyn, particularly, there is to be a vast development. The Fourth Avenue line is already completed, as far as Forty-third Street, and construction to Eighty-sixth Street is under way. This has a peculiar importance for Staten Island, as from Sixty-seventh Street it is hoped some day to construct a tunnel under the Narrows to St. George and Stapleton. Then the New Utrecht Avenue, the Sea Beach, and the Culver lines to Coney Island are to be elevated from their present street grade and a great terminal is to be erected at that resort to care for the additional thousands that the promised five-cent fare is expected to bring.

Finally, in the centre of Brooklyn the present City Line is to be carried along Liberty Avenue to Lefferts Avenue, the Cypress Hills line is to be extended along Jamaica and Fulton Avenues to Grand Avenue, and the Myrtle Avenue line to the Lutheran Cemetery.

## REPORT ON LEITER ESTATE.

### Extent of Property Left by the Widow Is Unknown.

*Special to The New York Times.*

WASHINGTON, March 19.—The value of the estate left by Mrs. Mary T. Leiter, widow of Levi Z. Leiter, was not disclosed in the petition filed to-day for the probate of her will. The executors, Joseph Leiter, only son, and Seymour Morris of Chicago, asserted the real property here disposed of by the will was appraised at $200,000. They said the extent of the securities and other personal estate was unknown to them, but would exceed $100,000.

Mrs. Leiter's will disposed only of her interest in the extensive Leiter estate, giving it to her three surviving children and her grandchildren. She directed that the bulk of the estate be divided into three equal parts by the executors and sold in five years, the trust to be divided in the interest of the children. The Levi Z. Leiter estate was disposed of by a will made on June 1, 1904, and filed here twenty days afterward. It was estimated at $25,000,000.

Under Mr. Leiter's will his widow was to receive all the household furniture, books, paintings, engravings, and other works of art, and, outside of specific reservations of coal lands in Illinois, a third of the estate for life. A feature of that will was its provision for holding the entire estate in trust for a generation.

Three of the four Leiter children are living—Joseph Leiter of Washington, Nancy Lathrop Carver Campbell, wife of Col. Colin Campbell of the British Army, living in Port Regis, Kent, England, and Marguerite Hyde, Countess of Suffolk and Berkshire, whose home is Charlton Park, Wiltshire, England.

## GERMAN DIRIGIBLE WRECKED.

### Recently Launched Airship Breaks in Two While Landing in Storm.

KARLSRUHE, March 19.—Two months after her trial flight the German military dirigible of the Zeppelin type, known as Substitute ZL, is a wreck. She was broken in two this afternoon while attempting a landing after a twenty-four-hour flight. The start was made from Oos, a village of Baden, where the balloon was stationed.

The pilots intended to return to Oos, but finally decided, on account of the gusty wind, which reached a velocity of forty-five miles an hour, to anchor at Karlsruhe. They had not yet finished the work of anchoring when a terrific gust buckled the forward half of the dirigible. Another gust lifted the airship, and a detachment of soldiers who were clinging to the ropes were forced to release their grip or be carried to a dangerous altitude. The aluminum frames began to break away, and the whole structure collapsed, the nose of the dirigible breaking off.

The substitute ZL made a trial flight on Jan. 16, and on two occasions afterward made very satisfactory endurance flights. The dirigible was accepted by the War Department on Feb. 15. Her length was 460 feet, and her speed exceeded fifty miles an hour.

## DECIDES ON 57TH ST. FOR HUDSON BRIDGE

### Inter-State Commission Recommends That Site After Four Years' Study of the Banks.

### WOULD COST $21,000,000

### And Be the Longest Suspension Bridge in the World—Commissioners Meet at Dinner.

The New York and New Jersey Inter-State Bridge Commission celebrated at a dinner last night the finding of a bridge site in which they say no insurmountable engineering problems can arise. The members of the Bridge Commission held the reunion dinner at the home of J. Hollis Wells in Jersey City after four years of work up and down the Hudson River.

Gov. Fielder of New Jersey attended the dinner as a guest, and saw maps giving the results of the preliminary boring on the New Jersey bank at a point opposite Fifty-seventh Street, and at a point opposite 179th Street. To Gov. Fielder the impracticability of a bridge at 179th Street was explained, and the Bridge Commissioners announced that they had finally decided to centre their recommendations upon the site at Fifty-seventh Street.

Throughout the evening reasons why this site would prove practicable from a commercial as well as an engineering standpoint were brought forward by the members of the commission. It was their conclusion that the site would be popularly favored, and that little or no objection would develop to its selection either in New York or New Jersey.

"We know that a bridge can be built at Fifty-seventh Street beyond the slightest shadow of a doubt," said W. H. Noyes, Chairman of the New Jersey Commission, when he was asked about the purpose of the dinner at the home of Col. Wells.

"We have assembled here at the suggestion of Col. Wells to celebrate the conclusion of our prolonged labors. We are sure we have eliminated every doubt from the question of the site at Fifty-seventh Street. The bridge at that point will be easily the longest suspension bridge in the world, but it can be built with easy approaches at both sides—that is, approaches having a grade of 2 per cent. or under.

"Our decision that the site is entirely practicable has been made the basis of a report to the Legislature of New York State and the Legislature of New Jersey. Of course, our authority ends there, and we must leave the matter of future action to the Legislatures of both States."

"Have you abandoned efforts to find a suitable route for a tunnel as a substitute for a bridge in case a bridge is declared to be too expensive or out of date, as compared to tunnel construction?" Mr. Noyes was asked.

"Our only recommendation," Mr. Noyes said, "is that we can build a bridge at Fifty-seventh Street. We have not abandoned work on the question of a tunnel as a substitute for a bridge. But of course no recommendations as to tunnels are incorporated in our report on the matter of the bridge."

The bridge will tap a territory in New Jersey with a radius of seventy-five miles from the Jersey City terminal. It will terminate 300 feet west of Ninth Avenue and at the centre will be 150 feet above high-water mark. Its length will be 7,450 feet.

Members of the commission believe that the bridge, while it will cost about $21,000,000, can be made to pay for itself within twenty years from franchise privileges and tolls and from the increased tax revenue due to the rise in value of property adjoining both terminals. The bridge will become very popular for automobile tourists, it is held, and they will bear a large portion of the tolls that will go toward making it self-supporting.

Those who attended the dinner last night were McDougall Hawkes, Chairman of the New York Commission; E. W. Bloomingdale, George R. Dyer, Alexander J. Shamberg, Arthur J. O'Keeffe, W. H. Noyes, George Limouze, De Witt Van Buskirk, John J. O'Leary, and Gov. Fielder.

## STATE CASH HELPED BANK.

### $100,000 Journeyed in Black Bag Between Ohio Treasury and Bank.

COLUMBUS, Ohio, March 19.—Astonishing disclosures were made to-day in the investigation of the affairs of the now defunct Columbus Savings Bank and Trust Company which is being conducted before Judge George Okey, sitting as a Master in Chancery. Two former State Treasurers, I. B. Cameron and W. S. McKinnon, and many of the officers of the bank, and Columbus politicians and business men were mentioned in the testimony of Henry W. Backhus, Secretary and Treasurer, and others.

While the Master was hearing Backhus testify as to the methods employed by himself and other officers of the bank, covering a large part of the disastrous career of the institution, Daniel H. Sowers, liquidating agent of the wrecked concern, was making a report to the steering committee of the protective association which was formed by some of the thousands of depositors and other creditors of the bank, many of whom lost their life savings by the failure.

Sowers's report was made after an examination of the assets and liabilities of the bank and covered all of its transactions. He could find no reason, he said, for the hope that stockholders of the bank would be able to recover anything whatever. For the depositors there was a chance that they might receive as much as 60 or 70 per cent.

Practically all of the securities, it was alleged by Sowers, held in connection with loans advanced by the bank have shrunk in value until they now are worth approximately $1,000,000 instead of $2,315,000.

Many of the stocks so held, Mr. Sowers said, were of the "wildcat" variety, while among the personal loans were notes of former State officers and others, the collection of which was doubtful or impossible.

Backhus was the principal witness at the hearing to-day. He testified that when Isaac B. Cameron was State Treasurer, in 1905, he kept between $100,000 and $125,000 of State funds on deposit at the bank, for which deposit the State received no interest. An increase of the State deposit to $125,000, Mr. Backus said, came after the bank, according to the witness, had loaned $25,000 to a York, Penn., concern in which Mr. Cameron was interested.

Mr. Backus told of how the transactions between the bank and the State Treasurer's office were covered up on the four days of each year when the accounts of the State Treasurer were examined. He said a bank officer would pack about $100,000 in a black hand bag and take the money to the State treasury. After it was viewed there, he said, the money would be repacked and returned to the bank.

Attorney General Hogan and Prosecuting Attorney Turner said to-day that Mr. Backus had no promise of immunity for testifying. They said another bank officer is ready to tell more.

## U. S. CATHOLICS 23,329,000.

### New Directory Puts This Country Near the Top.

Catholics have so increased in this country that the United States now ranks as one of the foremost Catholic countries. According to the official Catholic Directory published and copyrighted by P. K. Kennedy & Sons, New York, the advance sheets set forth this exhibit:

| | Catholic Population. |
|---|---|
| United States | 23,329,000 |
| Austria | 23,796,000 |
| Germany | 23,821,000 |
| Spain | 19,503,000 |
| British Empire | 12,968,000 |
| Italy | 30,500,000 |

In continental United States the directory says there are 15,154,158 Catholics, an increase over the previous year of 138,000, but the editor of the directory is sure there has been the normal increase. Catholics take a census only once in five years, some dioceses once in ten years, and this is the last of the five, so that figures are almost unchanged in many of the largest dioceses since last year. The Philippines supply 7,131,000 toward the total.

## CITY HOUSECLEANING COST.

### Aldermen Will Be Asked for $28,473 and a Contingent Fund.

Health Commissioner Lederle completed yesterday the estimate of the cost of the Street Cleaning Department's part of the work of the Spring "clean-up" campaign. He recommended to Commissioner Edwards that he ask the Aldermen for an extra appropriation of $28,473 in addition to such a contingent fund as he might deem necessary.

### Columbia Senior Honors.

The senior class of Columbia College elected its class day officers yesterday. Ralph S. Harris of Birmingham, Ala., was chosen valedictorian and F. J. Brown of New York City, class historian; V. R. Curry of Hyde Park-on-Hudson, Ivy orator, and J. L. Ellenwood of Dannemora, presentation orator.

## PIER PLAN HEARING FIXED.

### Dock Commissioner Agrees to Submit Plans Under Protest.

The Sinking Fund Commission yesterday fixed April 16, as the date for a public hearing on the plan to construct a 1,200 foot pier at the foot of Forty-sixth Street and the Hudson River. The pier will take $5,000,000 of the $15,000,000 appropriated by the Board of Estimate the day before for pier purposes and Dock Commissioner Tomkins protested that the pier should be built in the neighborhood of Desbrosses Street. Mayor Gaynor replied that the Board decided upon the foot of Forty-sixth Street, and when the Dock Commissioner insisted that the downtown location would be a better one the Mayor said:

"May I remind you again that the Board has provided only for the Forty-sixth Street project. Have you signed the order?"

The Dock Commissioner replied that he had not, but would do so under protest.

J. M. Gidding & Co.
New York Paris

The superb displays in the five Gidding Salons comprise the most complete exposition of *authentic* Fashions in America—

TWO AND THREE-PIECE COSTUME SUITS
TAILOR-MADE SUITS MOTOR AND SPORT COATS
GOWNS DRESSES WRAPS
BLOUSES MILLINERY

*Original models from leading French Couturiers, Exact Reproductions and Our Own Creations.*

Fifth Avenue, 46th & 47th Streets

Easter Sales at Brill's

Where Value and Variety sit enthroned with Courtesy and Attention as Prime Ministers to your wishes and wants—the largest and most varied assortment of Spring Suits and Overcoats for Easter that can be seen in Strike Ridden New York, awaits your selection at prices that are dollars lower than they should be, judged by any other than the Famous Brill Standard of Big Value giving.

Spring Suits & Overcoats
*Values Up to $25.00;* At $15
FOR MEN AND YOUNG MEN—READY-TO-WEAR

Including among the suits exceptionally well tailored models of the very newest and most desirable colors, mixtures, patterns and fabrics, with an especially good assortment of Pencil-stripes—and in Spring Overcoats an extraordinary offering of blacks and Oxfords, Silk faced and silk lined, and some very handsome smart seasonable mixtures—$25.00 is their real value.

Spring Suits & Overcoats
*Values Up to $30.00;* At $20
FOR MEN AND YOUNG MEN—READY-TO-WEAR

Spring suits, superbly tailored and splendidly finished, in blues, browns, grays, tans and cambridges in more mixtures, models, stripes and blends than we could enumerate in five times this space, and Spring Overcoats in a host of new smart mixtures, in addition to a fine variety of plain blacks and Oxfords, many of them silk faced to the edge and silk lined throughout.

Remarkable Season-Opening Bargains

Brill Brothers

279 BROADWAY, Near Chambers Street BROADWAY, AT 49TH STREET
UNION SQUARE, 14TH ST., Near Broadway 47 CORTLANDT ST., Near Greenwich
125TH STREET, CORNER THIRD AVENUE—OPEN EVENINGS.

FOUNDED 1827 FOUNDED 1827
Arnold, Constable & Co.
Mail Orders Promptly Filled

Important Sales
FOR TO-DAY (THURSDAY) AND FRIDAY

Men's Furnishings

SILK HALF HOSE—All odd and discontinued lines from our regular stock; two tone effects, neat stripes. Also fine quality lisle with silk neat figures embroidered on instep. Black and dark grounds. *Regularly 50c pair* 25c pair
TUB SILK PAJAMAS—Very finest grades of pure silk pajamas, serviceable and weighty quality. White and neat fancy stripes. All handsomely tailored. *Regularly* $10.50 7.50
FINE MERCERIZED PAJAMAS—New pebble weave with self satin stripes, low neck, fast colors, roomy sizes. White, tan, helio, blue, gray and pink. *Regularly* $2.50 1.50
BATH ROBES—Terry cloth robes of excellent quality, well tailored and best trimmings. Mostly striped effects in light shades. *Regularly* $7.50 5.00
HOUSE ROBES—Silk and light woolen effects in weights for Spring and Summer wear; plain and fancy colors. *Regularly* $21.00 16.50

SPECIAL EASTER
Innovation Glove Sale
5,000 Pairs High Grade Qualities at Very Special Prices.

Women's Kid Gloves
WHITE GLACE—16 button length, first quality. *Regular price* $3.50 *pair*
6 pairs, 2.50 pr. 3 pairs, 2.55 pr. Single pr. 2.65
WHITE GLACE—16 button length, selected quality. *Regular price* $3.00 *pair*
6 pairs, 1.85 pr. 3 pairs, 1.90 pr. Single pr. 1.95
DOESKIN—16 button length, best quality, tan, gray and white. *Regular price* $2.50 *pair*
6 pairs, 1.65 pr. 3 pairs, 1.70 pr. Single pr. 1.75
DOESKIN—1 clasp, 1 button, white only. *Regular price* $1.25 *pair*
6 pairs, 85c pr. 3 pairs, 90c pr. Single pr. 95c
CAPE GLACE—1 clasp, new tans and white. *Regular price* $1.25 *pair*
6 pairs, 85c pr. 3 pairs, 90c pr. Single pr. 95c
GRAY CASTOR—1 clasp. *Regularly* $1.25 *pair*
6 pairs, 85c pr. 3 pairs, 90c pr. Single pr. 95c

Men's Gloves
CAPE GLACE—1 clasp, new tans. *Regular price* $1.50 *pair*
6 pairs, 85c pr. 3 pairs, 90c pr. Single pr. 95c
GRAY CASTOR—1 clasp. *Regular price* $2.00 *pair*
6 pairs, 1.25 pr. 3 pairs, 1.30 pr. Single pr. 1.35
WHITE GLACE—1 button. *Regular price* $2.00 *pair*
6 pairs, 1.30 pr. 3 pairs, 1.35 pr. Single pr. 1.40

Fancy Silks
We offer from our regular stock 3000 yards desirable Fancy Silks, over 30 different styles—stripes, checks, plaids, taffeta faconne, print warps and white and black and black and white checks and plaids. A variety of colors for street and evening wear.
Regular price $1.25 and $1.50
To close 68c yard

Mourning Department
WOMEN'S TAILOR SUITS of French serge, new short coat model, trim'd. with dull silk; skirt slightly draped. *Value* $40.00 32.00
WOMEN'S TAILOR SUITS of imported pongee, two smart tailor models; strictly tailored. *Value* $45.00 37.50
WOMEN'S DRESSES of crepe de chine, trimmed with dull silk; new draped skirt. *Value* $35.00 28.00
WOMEN'S DINNER GOWNS of crepe de chine, handsomely trimmed with dull jet. *Value* $72.50 60.00
WOMEN'S COATS—"Our own IMPORTATION," of black eolienne; handsomely trimmed with crepe. *Value* $68.00 55.00

Remarkable Offering of 3500
New Spring Waists and Blouses
The latest models of the season for women and misses, consisting of voiles, batistes and lawns; over 65 different most attractive styles, lace trimmed and embroidered. Many in the new colored effects.
750 WAISTS Regularly $3.50 2.50
750 WAISTS Regularly $3.00 2.00
750 WAISTS Regularly $2.50 1.35
1250 WAISTS Regularly $2.00 95c

Roseberry Raincoats
New Spring Model. For Women and Misses.
100 RAIN COATS of Priestley's famous English fabric "Roseberry"; contains no rubber, absolutely rainproof. Raglan or set-in sleeve, convertible collar. Navy, tan and black. 12.50

Carpet Rugs
1/3 Less Than Regular Prices
A special lot of made up Carpet Rugs in odd sizes, made of best Wilton, Brussels, Velvet and Axminster Carpetings.
4x6 feet 6.00 4.6x8.0 feet 7.50
6.9x9 feet 12.00 6.9x11 feet 15.00

Oriental Rugs
1/3 to 1/2 off Regular Prices
100 SILKY CARABAHS—Sizes averaging 3.0x3.3 6.50 to 9.00
200 CAUCASIAN AND KHURDISH—Soft and silky texture. Sizes averaging 3.8x6.4. Regularly $22.00 to $50.00 15.00 to 35.00

Broadway & 19th Street

# PLAN QUICK ACTION ON TARIFF REVISION

### Both Houses Aiming to Smooth Differences Over Rates Before Bill Is Introduced.

## WILSON TO VISIT CAPITOL

### To be on Hand in President's Room to Facilitate Tariff Legislation by Conferring with Legislators.

*Special to The New York Times.*

WASHINGTON, March 19.—Conferences held to-day indicate that both houses of Congress will be generally agreed upon the scope of tariff revision before the Underwood bill reaches the House. This unanimity has not before been attained in tariff legislation, both houses having been always far apart. Having reached common ground at this early stage, the way appears smooth for the quick passage of the bill.

President Wilson will confer frequently with members of the House and Senate in the President's room at the Capitol in the extra session of Congress. This was announced at the White House late to-day.

The President will make himself as accessible as possible to members of Congress when tariff legislation reaches its most important development. He found while Governor of New Jersey that legislation was often expedited by his close communication with the New Jersey Legislature. He made it a practice to be in his own office whenever the Legislature was in session, day or night, and gave precedence in his engagements to the legislators.

The President will go to the Capitol, it was said at the White House, in a spirit of friendly co-operation, there to consult with Democrats and Republicans alike on the progress of legislation. He believes, however, that he should go to the Capitol as party leader. He has always said that the President of the United States was the elected leader of his party, and that he particularly was charged by the people with the carrying out of party pledges. Mr. Wilson believes the tariff bill should be treated as a party measure.

There is prospect of general unanimity in Congress on tariff reduction by the outcome of a long conference this morning between a sub-committee of the Democratic members of the Senate Finance Committee and Chairman Oscar W. Underwood of the House Committee on Ways and Means. They discussed at great length the prospects of preserving complete harmony between the Democratic majorities in the two houses, and when the meeting adjourned an understanding had been reached which, it was hoped, would prevent any serious differences when the Tariff bill came up for consideration.

It was the Senators who called on Mr. Underwood, their action following a formal meeting of the majority members of the Finance Committee yesterday afternoon. That gathering appointed the Senators to call on Mr. Underwood and arrange for concerted action. The sub-committee consisted of Chairman F. M. Simmons of North Carolina and Senators John Sharp Williams of Mississippi, Hoke Smith of Georgia, and William Hughes of New Jersey. Before this conference Senator Simmons had a conference with President Wilson at the White House.

No rates were discussed, the purpose of the conference being simply to outline a general course of procedure for smoothing out subsequent differences of rates as they arise. The plan is, briefly, for Mr. Underwood to report the bill to the House as soon as he has obtained the indorsement of the Democratic caucus, which will insure its passage practically unamended, and will give the Democrats of the Senate a definite idea of the measure that will be sent to them.

As soon as the bill is reported to the House, Chairman Simmons will call the Finance Committee together and begin informal consideration of the various schedules, contemporaneous with the consideration of the same bill on the floor of the House. It is now pretty definitely understood that the House leaders plan for debate in the House to last about four weeks—not over five. Meanwhile the Senate Committee will be at work.

If in this interval the Senate Democrats discover items over which they differ seriously with the House provisions, word of this difference will be communicated to the Democrats of the House Committee in charge of the bill. It is hoped in this way that amendments may be effected in the House to bring the bill nearer the wishes of the majority of the Senate. Minor differences, of course, will be left to conerences after both Houses have acted, though at present the likelihood of serious differences are not worrying the leaders at either end of the Capitol.

In the previous extra session the widest divergence between the Democratic majority in the House and what was then the Democratic minority in the Senate, arose over free raw materials, which the House advocated in certain schedules, and which the Senate generally opposed. Much time has been spent in eradicating or adjusting those differences.

What has been devised on the lumber schedule is a good illustration of the compromises that may be expected in other directions. Lumber, it is known, will go on the free list. That suggestion was once an anathema to Southern Democrats who represent lumbering constituencies. But to-day the prospects of free lumber do not alarm them. The explanation lies in the fact that many items that enter into the cost of producing finished lumber will also be put on the free list or be admitted at much lower rates of duty than are now imposed. Thus to compensate the unprotected lumbermen certain forms of machinery used in manufacturing lumber will be admitted free, while heavy reductions will be made in the duty on other kinds of lumber machinery. This compromise is expected to produce substantial harmony.

EL PASO, Texas, March 19.—Contracts already are being written by Mexican cattle raisers designed to absorb any decrease in tariff rates which the special session of Congress may make in the cattle list, according to County Judge W. W. Bogle of Marfa, Texas, who is here attending the cattle raisers' annual convention.

Marfa is the county seat of Presidio, one of the big Texas border counties. Judge Bogle said Mexican cattlemen are stipulating in their contracts for delivery that if the United States Congress reduces the tariff the price paid them for cattle must be increased proportionately.

**Buy the Best**

Beauty, simplicity and quality are all combined in our new pattern, the Cromwell, here illustrated.

**1847 ROGERS BROS.**

*"Silver Plate that Wears"*

is the heaviest grade of silver plate and the most durable.

**Sold by Leading Dealers**

Contrary to reports, the

**HOTEL VICTORIA**

**Broadway and 27th St.,**

will continue in business.

Special rate after April 1, 1913:

All rooms with bath.........$2.00

All rooms without bath...... 1.50

If coffee don't agree, use

**POSTUM**

"There's a Reason"

# WILSON TO CONSIDER CANAL.

### Panama Issue with Britain Coming Up for Early Decision.

*Special to The New York Times.*

WASHINGTON, March 19.—It is understood that the next important subject of foreign policy to be considered and dealt with by the Wilson Administration will be the Panama Canal tolls question. President Wilson has not yet disclosed his attitude toward the protest made by the British Government.

President Wilson is confronted by the declaration from the Democratic platform adopted at Baltimore favoring the exemption from tolls of American shipping engaged in coastwise trade passing through the Panama Canal. He will find that the Democratic Chairman of the respective Congressional committees that would consider any bill seeking to repeal the free toll provision entertain conflicting views. Senator O'Gorman of New York, Chairman of the Senate Committee on Interoceanic Canals, opposes tolls on the coastwise shipping using the canal, and is in favor of living up to the plank in the Baltimore platform, while Representative Adamson of Georgia, Chairman of the House Committee on Inter-State and Foreign Commerce, is opposed to the exemption of American coastwise shipping from the payment of tolls.

Representative Thetus W. Sims of Tennessee, another Democratic member of the House Committee, who also favors the repeal of the free toll provision, intends to introduce a bill for that purpose as soon as the extra session of Congress convenes. Unless President Wilson asks the special session to consider the Panama Canal toll question, however, legislative action would be postponed until the regular session meets in December.

Representative Frank E. Doremus of Michigan, another Democratic member of this committee, is preparing to combat the movement for the repeal of the toll provision and for the submission of the controversy to arbitration. Mr. Doremus is the author of the free toll provision as it stands in the Canal act. He has an appointment at the White House to-morrow with President Wilson, and it is understood that the Panama Canal act will then be discussed. Representative Doremus asserts that but for the action of Senator Root in the Senate and elsewhere, demanding the arbitration of the controversy, Secretary Knox would have succeeded in reaching a settlement of the Canal toll controversy with Great Britain.

"The only beneficiary of the repeal of the canal toll provision would be the transcontinental railroads," Mr. Doremus told THE NEW YORK TIMES correspondent to-night. "Diplomacy has not failed in this instance. Yet Senator Root insisted upon arbitration before Great Britain had barely received the first note of Secretary Knox in response to the British protest, and before the issue had been joined diplomatically. Why be so hasty to force this question before The Hague tribunal before diplomacy had hardly begun?"

# HOME FOLK GREET BRYAN.

### Guests from Many States Help to Celebrate Fifty-third Birthday.

*Special to The New York Times.*

LINCOLN, Neb., March 19.—William Jennings Bryan returned home to-day to celebrate his fifty-third birthday with his friends of the Lincoln Bryan Club and receive congratulations on his elevation to high office. The Secretary of State received the cheery greetings of Democratic adherents who have fought with him through many defeats to a final victory. In the afternoon he addressed the State Legislature, scolded the members good-naturedly, and warned them that if they failed to make good they should expect the people to send better men to take their places. He warned the legislators of the pernicious influences that surround men who make laws, and asked that the voice of the people be heard above the pleadings of corporate wealth.

Mr. Bryan said that he had been engaged since March 4 in telling people that the President was too busy with weighty matters to reach their cases. This was taken to mean that Mr. Bryan might not attempt to listen to the pleas of Nebraska office seekers at this time.

At the biggest banquet ever given on Mr. Bryan's birthday by the Democratic club that carries his name, Mr. Bryan to-night was a happy guest of honor. He was happy because he could come home once at least a winner in a political way.

Gov. Dunne of Illinois, Gov. Hodges of Kansas, and Jerry Sullivan of Iowa were speakers.

The banquet was attended by guests from Iowa, Illinois, Kansas, Missouri, Colorado, South Dakota, and Wyoming. Telegrams of congratulation were received by Mr. Bryan from Cabinet officers and many Democratic Governors.

Mr. Bryan said to-day that any statement he might make concerning any issue was not to be construed as an expression of Administration policy. Nothing that he might say should be regarded as an official declaration.

In talking to a number of his employes to-day Mr. Bryan said:

"I can assure you that in so far as I have been able to understand the purposes of the Administration they are entirely deserving of commendation."

# NEW ROOSEVELT RUNS NAVY.

### Assistant Secretary Temporarily Heads the Department.

*Special to The New York Times.*

WASHINGTON, March 19.—For the first time in almost sixteen years a Roosevelt was in immediate charge of the naval administration of the United States to-day. Franklin D. Roosevelt of New York, occupying the same office as that held by Theodore Roosevelt when the later was Assistant Secretary of the Navy, transacted department business as Acting Secretary in the absence of Secretary Josephus Daniels. He had a fairly busy day.

Almost an hour of Mr. Roosevelt's time was occupied in writing his name on orders and letters coming to him from the aids of the Secretary and the different bureaus. He received a visit from four French officers who had come to the United States to take part in the experiments to determine the exact longitude of Washington and Paris. They were Commandant Gustave Ferrie, Chief of the Eiffel Tower; Capt. Paul Levesque, Army Geographic Service; Lieut. Ludovic Driencourt, Engineer in Chief of the Hydrographic Office, and Lieut. de Vaisseau Charles Gignon of the navy.

The visitors were accompanied by Capt. Joseph L. Jayne, U. S. N., Superintendent of the Naval Observatory. Commandant Ferrie explained to Acting Secretary Roosevelt the purpose of the scientific work which the delegates had come to perform and how they planned to accomplish it. He said their object was to obtain data for charting the earth's surface and making a new map that should approach more nearly to accuracy than any yet made. He added they would make their observations at night, when conditions were most favorable for wireless transmission, and they expected to begin observations this evening.

The knowledge of naval affairs shown by Acting Secretary Roosevelt caused comment. All the heads of bureaus called on him. They constantly are in touch with the Assistant Secretary, and have far more business to transact with him than with the Secretary. Their observations on the new Assistant Secretary's familiarity with naval affairs were complimentary.

# PRESIDENT PRAISES BRYAN.

### Makes Public at Washington His Message of Felicitation on Birthday.

*Special to The New York Times.*

WASHINGTON, March 19.—President Wilson made public to-day the text of a telegram sent by him with the evident purpose of counteracting reports that he and his Secretary of State are not on the best of terms. The telegram was addressed to Edgar Howard, care of The Commoner at Lincoln, Neb., and referred to the celebration of Mr. Bryan's birthday in Lincoln to-night. The telegram follows:

"Please accept my sincere good wishes on this occasion of the celebration of Mr. Bryan's birthday by the Lincoln Bryan Club. I cannot tell you what a comfort it is to me to know that I am to have the aid and counsel of your distinguished fellow-townsman. It is a source of genuine pleasure, as well as great advantage, to me to be associated with him.

"WOODROW WILSON."

# FIREMEN'S SIDE ENDS BEFORE ARBITRATORS

### The Roads Will Now Seek to Show That Their Wage Demands Are Unreasonable.

## LAUCK FIGURES UNDER FIRE

### Roads, He Says, Spent Less on Upkeep in 1912 in Order to Pay $26,000,000 More in Dividends.

The cross-examination of W. J. Lauck was completed at yesterday's hearing in the arbitration of the demands of the firemen on the fifty-four Eastern railroads, in progress at the Waldorf, and the railroads will begin the presentation of their case on Friday, one day intermission being allowed for preparation.

Mr. Lauck's tables, showing in great detail the increased earnings of the roads, with their increased expense for firemen, and the factors which entered into his calculations, were gone into by Elisha Lee, Chairman of the Conference Committee of Managers, with a view to breaking down his conclusion that the firemen have not received their fair share of the growth in revenue.

Mr. Lee and Mr. Lauck differed fundamentally as to the interpretation of some of the statistics. Mr. Lauck's figures showed that the gross corporate income of all the roads participating in the arbitration had increased from $233,973,144 in 1902 to $356,560,375 in 1912. Expense for firemen had grown from $12,342,913 to $22,615,962 in the same period.

Mr. Lee figured the percentage, as he has done with similar statistics, and showed that gross income had increased only 53 per cent., while the cost of firemen had increased 82 per cent. Mr. Lauck said the percentage was not significant, but the amounts were, and income had grown twelve times as much as the cost of firemen.

W. S. Carter, President of the Locomotive Firemen and Enginemen, was somewhat disturbed when at one point Mr. Lauck admitted that some of his tables were worthless as bases for comparison.

"You must have changed your mind overnight," said Mr. Carter. Mr. Lauck said this was not the case.

"You are creating the impression that you repudiate your statistics," Mr. Carter continued. Mr. Lauck explained that the tables were not used in his statement for comparisons, and it was only in that respect that they would be worthless.

Judge W. L. Chambers, Chairman of the Arbitration Board, said he had not received the impression that Mr. Lauck was going back on his own figures.

Mr. Lee called attention to Mr. Lauck's figures on additions and betterments. They showed that the roads had expended only $19,000,000 for these purposes in 1912, which was less than in most recent years. Mr. Lauck came back with his figures, showing that the roads had paid $26,000,000 in dividends in 1912. They evidently had set aside so much for returns on capital, he said, that there was less available for improvements.

"If, instead of a road making money," asked Mr. Lee, "it should be run at a loss and show a deficit at the end of the year, do you think the firemen should help make up the deficit?"

Mr. Lauck answered in the negative, saying that such a result might be due to bad management, or, perhaps, the road should never have been built, but the firemen could not be held responsible and should receive the same wages as on more prosperous roads.

"Labor should be paid for what it does," he said.

# MORPHINE KILLS MRS. JONES.

### Came from Italian Villa to Get Share of Father's Estate.

*Special to The New York Times.*

CHICAGO, March 19.—Mrs. Pauline Marie Greene Jones, who several years ago divorced her husband, Graham Jones, a son of Fernando Jones, was found dead yesterday in her apartments at the Hotel Tudor. Since her divorce Mrs. Jones, who was wealthy in her own right, had lived abroad, usually in her villa on the Island of Capri, in the Bay of Naples. Recently she came from Italy to Chicago for the purpose of starting a suit to break the will of her father, Horatio Nathan Greene.

At the inquest to-day testimony was given to the effect that Mrs. Jones died after accidentally taking an overdose of morphine. Her death came on the eve of a settlement by which she was to receive her share of her father's estate.

David Russell Greene, her brother, to whom almost complete control of the Green estate was given at the death of his father, was the principal witness at the inquest. He testified that a final settlement had been reached with his sister and that the papers were to be signed to-day whereby she would assume control of one-half of the estate, valued at $200,000.

# CASTRO APPEAL ORDERED.

### Wise Is Instructed to Take Case Before Appeals Court Here.

WASHINGTON, March 19.—United States District Attorney Wise was instructed by the Department of Justice to-day to take the question of the right of Cipriano Castro, former President of Venezuela, and Edward F. Mylius, the English journalist, to enter and remain in the United States as visitors, to the United States Circuit Court of Appeals at New York in an appeal from the decision of the District Court reversing former Secretary Nagel's orders of deportation.

Castro was ordered excluded by Mr. Nagel because he refused to answer certain questions asked by the immigration authorities, and Mylius because he had been convicted in London of libeling King George. At first the Government intended taking the cases directly to the Supreme Court.

# BEDFORD REFORMATORY FULL

### Girl Sentenced to a Term There Receives Her Freedom.

*Special to The New York Times.*

WHITE PLAINS, N. Y., March 19.—County Judge William Platt changed to-day the sentence of Esther Berg of Pelham from a term in the Bedford Reformatory to eight days in the County Jail, which the girl had already served, and she received her liberty. She was convicted of larceny.

This was done because the authorities at the Reformatory have refused to take any more prisoners, as the institution is full.

### Vetoes Passes for Lawmakers.

HARTFORD, March 19.—Gov. Baldwin vetoed to-day as unconstitutional the Peck Free Pass bill. The measure would have amended the charters of common carriers to provide that free transportation should be supplied by them to members of the General Assembly when in attendance on the session. An attempt to repass the measure over the veto failed.

**AN INVESTOR'S CATECHISM**

2

Q.—When may investors gain a high return and still keep their principal?

A.—When they speculate in Wall Street and "win out."

Q.—Do Wall Street speculators sometimes lose?

A.—The shrinkage in stocks sometimes amounts to $5,000,000,000 in a year.

**LAWYERS MORTGAGE CO.**

Capital & Surplus - $8,500,000

59 Liberty St., N.Y. 184 Montague St., B'kn.

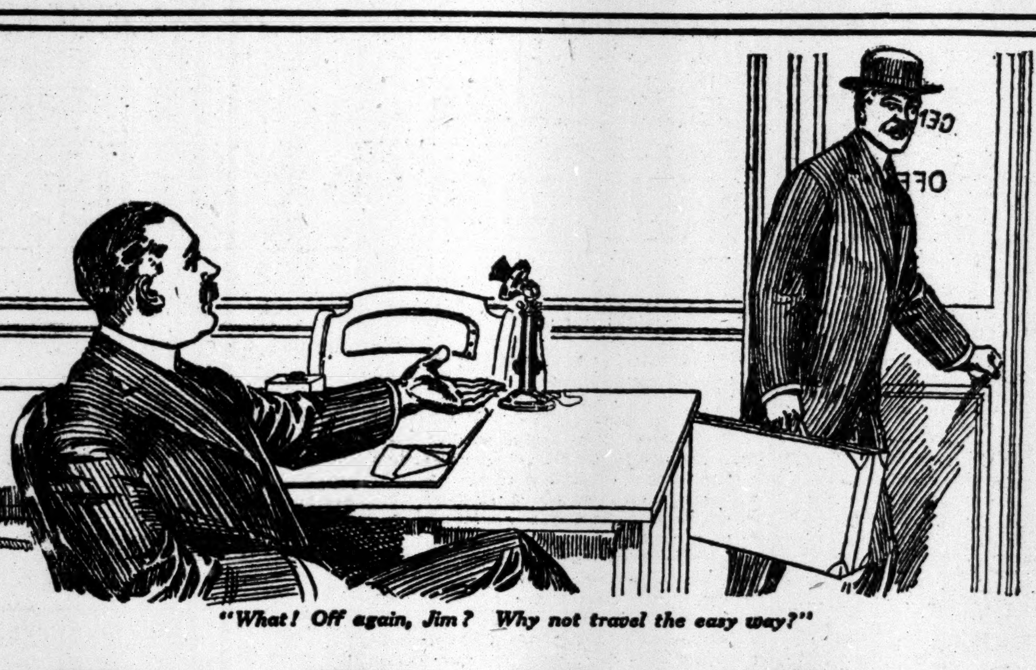

"What! Off again, Jim? Why not travel the easy way?"

**"Take The Talk Train —Telephone"**

"WHY should you exert yourself and waste valuable time in traveling, when the 'talk trains' will take your *voice,* your *ideas,* your *personality,* anywhere, almost instantly, and in nearly every case with as satisfactory results?"

Your *telephone* is the terminal from which "talk trains" will start whenever you wish. They will take you to any one of several million other Bell telephone terminals in the United States and Canada, and give you a *quick, easy* and *satisfactory* round trip.

Possibly you want to go only a few blocks; possibly a thousand miles—in any case, you can avoid the expense, possible waits, delays and disappointments of a personal journey if you will just—

*"Take The Telephone Talk Train"*

AMERICAN TELEPHONE & TELEGRAPH CO. LONG DISTANCE TELEPHONE BELL SYSTEM AND ASSOCIATED COMPANIES

NEW YORK TELEPHONE CO.

*You Wouldn't Buy A Suit Just Because You Liked the Buttons*

Neither are we content that Hackett-Carhart clothes shall be sold on some trifling, attractive feature.

To come down to closer analysis: The majority of men's clothes are sold on some single feature. It may be excellence of style or novelty of fabric. Or it may be fineness of fit or a certain individuality.

But mark this well: None of these features alone can make clothes yield 100% service. It must be a **combination** of them all—a combination which scarcely exists in other than Hackett-Carhart clothes.

Hackett-Carhart tailoring has, for more than 56 years, been acknowledged as the highest standard of fine workmanship. Executed in our own model tailoring plant—the most modern, most cheerful and the finest equipped in all New York—its excellencies are easily accounted for.

The fabrics are chosen by skilled experts, from the greatest weaving centres of two continents. All are of the most exclusive, the most advanced designs.

The models are designed by an organization of style forecasters whose fame is international. As a result, distinctiveness and correctness characterize every garment.

And a special feature is a department of exclusive designs for young men.

Now we come, perhaps, to the greatest of all Hackett-Carhart features—and one of the most vital interest—viz.: The feature of values. No other stores can possibly offer values of such average greatness. And the reason is simple:

Ours has the advantage of distribution from our own tailoring plant, through our own stores, direct to you.

Moreover, on account of this distribution growing constantly greater—through the gradual broadening of Hackett-Carhart lines—new value records are matters of almost weekly occurrence.

To-day, complete assortments for Spring are being shown—and they are revelations to men who seek the utmost in clothes.

**Spring suits & spring coats, in English, Continental, Fifth Avenue, Conservative and College models. For men and young men. Values without precedent at......... $15 to $45**

**More than 2,000 especially priced spring suits and overcoats, fresh from the tailors' hands, for Easter distribution. Easily $18 to $25 values... $13.50 $15 & $17**

Included are excellent pure worsted suits at $13.50, which, under present day conditions, would bring $13.50 at wholesale. Also modish garments for young men. An unusual assortment of silk and serge lined spring coats in Chesterfield, Split-Sleeve, and London Guard models. All are especially created and especially priced for the single purpose of gaining greater distribution for Hackett-Carhart clothes. Instead of being priced at $18, $20, $22.50 and $25, they are marked at $13.50, $15 and $17.

**Special Suits and Overcoats, $20**

Silk lined to edge Vicuna Overcoats, English Guard Coats of Fleeces and Vicunas. Suits of Silk mixture, Serge and Velour. In tailoring, in fabric, and in style, these garments are the most superb values ever shown at the price.

**Hackett, Carhart & Co. Inc. Retail**

265 Broadway, Near Chambers St., Opposite City Hall.
841 Broadway, at 13th St. Near Union Square.
119 West 42d St., Near Broadway. Open Evenings.
154 East 125th St., Near 3d Ave. Open Evenings.

**JUST PUBLISHED By HARPER & BROTHERS**

**Sir Gilbert Parker's**

*Great New Novel*

**THE JUDGMENT HOUSE**

It is a story whose sympathies are as wide as the world. The destinies of nations are interwoven with the lives of the two heroes—one a millionaire, a pioneer of the Cecil Rhodes type; the other a diplomat, with his finger on the pulse of the world. And the woman, like Cleopatra, influences the careers of empire-builders by her beauty and her cleverness.

All those qualities of devouring interest which charmed a million men and women in "The Right of Way" and "The Weavers" are even more fully disclosed in this new work of the Master's hand.

*Illustrated Post 8vo Cloth, $1.35 net*

**Why Travel Afar For Health, Recreation or a Home**

When the beautiful diversified country of Westchester County is at your door?

Here is one of the most healthful sections in the State with picturesque hills and valleys, streams and lakes and unequalled water fronts on the Hudson and on the Sound.

The community life in Westchester County is unsurpassed anywhere; its educational institutions absolutely up-to-date, and its transit facilities the greatest in any section adjacent to Greater New York.

**We Want You To See The Westchester County Exhibit**

in the

**Travel Show, Grand Central Palace**

**March 20 to 29 inclusive.**

Under the auspices of the

**WESTCHESTER CHAMBER OF COMMERCE**

Permanent Information Bureau,
7 East 42d St., New York.

**Lane Bryant**

25 West 38th St.

**MATERNITY APPAREL**

Special Offerings This Week

*Dresses for All Occasions*

Imported cotton eponge, moire charmeuse and brocade.

*Tailored and Three-Piece Suits, Coats, Skirts, Waists, Negligees and Corsets.*

All especially designed to give graceful lines and expand to the figure; of equal service after the form resumes normal size.

*Large Assortment Ready for Wear*

No extra charge for alterations or for making to measure.

WASHINGTON HEIGHTS BRANCH, Broadway & 163d St.

AN ECONOMICAL TRUSTEE

We handle a large number of trust estates and many questions are easy to us that would be expensive legal problems to an individual trustee.

We make a strong point of two things—economy in administration and the highest safe return for invested funds.

Our trust officers are glad to discuss with you our acting as your executor and trustee.

TITLE GUARANTEE AND TRUST Co

Capital . . . $ 5,000,000
Surplus (all earned) 11,000,000

176 Broadway, New York
175 Remsen St., 196 Montague St., B'klyn.
350 Fulton St., Jamaica.

R. H. Macy & Co.'s Attractions are their Low Prices

Macy's

Herald Square, Broadway, 34th to 35th St.

*An Ounce of Prevention*—

—especially in the matter of teeth, which Nature will not replace for you——

**Prophylactum (Macy)** is the most powerful and efficient Mouth-wash on the market. Not one ounce, but 14 ounces, cost only 39c.

**Prophylactum (Macy)** has a pleasant taste and is entirely harmless to everything except the effects of acidity and the particles of fermenting food that lodge in the mouth and teeth.

Much of the indigestion in New York today is due to undesirable conditions in the mouth and teeth—which every moment of the day are being transmitted to the stomach.

**Prophylactum (Macy)** is an alkaline antiseptic—(similar to a very expensive preparation that costs more than double)—and is made by our expert chemists in the Macy Laboratories at 517-527 West 35th St.

An effective mouth-wash is essential to health and comfort. Prophylactum (Macy) is most efficient and costs least. Bottle (14 ounces) 39c.

R. H. Macy & Co.

HERALD SQUARE BROADWAY 34th STREET to 35th STREET NEW YORK

THAT which the public persists in buying must have merit.

When we tell you that over a million pounds per year are sold of

HOTEL ASTOR COFFEE

you *must* conclude that it possesses unusual goodness.

It is carefully selected from the crops of famous plantations. Then blended by experts—men who know what flavor is, and how to produce it.

Roasted through and through from cover to core a rich golden brown. Real quality, real flavor—a coffee that makes a delicious beverage.

Packing it in an all-tin box is extra precaution. It cannot lose its taste or strength and you'll find it goes twice as far.

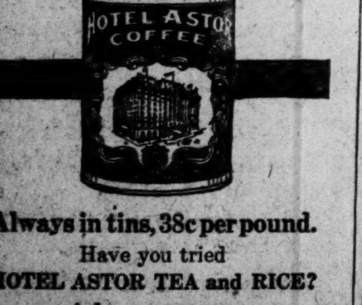

Always in tins, 38c per pound.
Have you tried
HOTEL ASTOR TEA and RICE?
*Ask your grocer.*
B. FISCHER & CO.
Importers New York

# SHERIFF GUARDS DAHLGREN HOUSE

## Deputies See Furniture Is Not Touched Pending Settlement Between Husband and Wife.

## WIFE REPLEVINS PROPERTY

### She Says Pictures and Most of the Furniture and Silver in the House Belong to Her.

Sheriff Harburger is holding the stakes while Eric B. Dahlgren and Lucy Drexel Dahlgren settle in court their dispute as to who is to have possession of the furnishings of the Dahlgren home at Sixty-eighth Street and Madison Avenue, now that she has obtained a divorce from him and is living with her children in Europe. After Justice Bijur in the Supreme Court granted a decree to Mrs. Dahlgren on March 7, her lawyer, W. M. K. Olcott, asked for the keys to the big house, which had stood vacant since Mrs. Dahlgren took her departure nearly a year ago. But Mr. Dahlgren had the keys and would not give them up. He said that he had an interest in the furnishings and did not propose to allow Mr. Olcott to dispose of them as Mrs. Dahlgren thought best.

On Tuesday afternoon Deputy Sheriffs Winters and Metzger, backed by a writ of replevin sued out by Mr. Olcott for some $30,000 worth of the Dahlgren household goods, advanced upon the premises and stood guard there. The Holmes protective wires, which were so skilfully eluded by the robbers in the Hester Street pawnshop, were strung about the house, so that no raid on the property could be made without causing complications.

Sheriff Harburger sent word to Mr. Dahlgren's counsel, James R. Ely of 5 Wall Street, that he would give Mr. Dahlgren until 9 o'clock this morning to arrange for a peaceful entry, and that at that hour his men would batter their way in. The watch on the property was maintained all night long, and at 8:30 yesterday morning the grim Harburger deputies were waiting at the steps of the house with crowbars and axes. At five minutes before 9 Mr. Dahlgren arrived in a taxicab. He put the key in the lock of the big front door and ushered the Sheriff's men in. He was all apologies for their delay, and explained that he had been out of town or they should have been invited in sooner. And he stayed with them throughout the morning, pointing out the things listed in Mrs. Dahlgren's papers and discussing their right to take this article or that article.

Later in the morning Mr. Olcott and Mrs. Dahlgren's sister, Mrs. Redmond, arrived in a motor car and did a little supervising. To the Sheriff's deputies and custodians Mr. Dahlgren insisted that the court proceedings would end in many of the things being shipped back to him. During the twenty years and more that he and Mrs. Dahlgren lived together, they had jointly used a single bank account, he explained, so that there would always be difficulty in proving just who bought each article of furniture and decoration. Mrs. Dahlgren is the daughter of the late Joseph Drexel, head of the house of Drexel, Morgan & Co., and is credited with a twenty-million-dollar inheritance.

Among the more notable things demanded by the wife were the paintings, which included an Alma-Tadema and a pastel portrait of Mrs. Dahlgren; the silver and glassware, and most of the furniture, which included a beautiful piano and a carved sideboard of great beauty and antiquity. All the children's things are being taken to the storehouse, and these include the array of toys that were played with, at one time or another, by the eight Dahlgren children, who are with the mother. The husband tried unsuccessfully on Tuesday to have the decree so amended as to permit his seeing them at convenient times and to prevent Mrs. Dahlgren from keeping them outside the jurisdiction of the court.

The one room which the movers left untouched was the big room at the second story back—Mr. Dahlgren's bedroom. The picture of his father, the late Rear Admiral Dahlgren, was left undisturbed on the wall of the reception room, and no effort was made by the Sheriff's men to put desecrating hands on the Admiral's swords, which were crossed above the mantel in this same room. They also left the picture of Mr. Dahlgren and those of his children.

In his business of stakeholding the Sheriff is protected by a sixty-thousand-dollar bond, put up by Mrs. Dahlgren, and his guard over the house Tuesday night was to prevent either the surreptitious removal of any of the goods mentioned in the writ or the malicious destruction of any of them after the writ had once been sued out. The deputies worked under Albert Blumenstiel, the Sheriff's counsel.

The Dahlgrens were married by Archbishop Corrigan in 1890. The suit for divorce was begun in November. It was carried on behind closed doors, although at one time Mrs. Dahlgren threatened to have the case conducted openly as a punishment to the defendant. The report of Referee William Klein was made in the wife's favor, and this was confirmed by Justice Bijur nearly two weeks ago.

# $20,000 A YEAR TO GIRL OF 15.

## Surrogate Confirms Report, Saying It Is Needed for Her Position.

According to a decision handed down yesterday by Surrogate Fowler an allowance of $20,000 a year is not an unreasonable one for the support and education of a 15-year-old girl. The matter came up in connection with the application of Josiah DeWitt, guardian of Helen A. DeWitt, to have his ward's present allowance of $12,000 increased. William Larremore, whom the court had appointed referee to take testimony in the matter, reported that he considers that $20,000 was a reasonable amount, and his report was confirmed by yesterday's decision.

The report shows that Helen A. DeWitt derived from the estate of her maternal grandfather property worth $1,000,000, which now yields a net income of $40,000 a year. At the age of 25 she will receive the residuary estate of her father, William P. DeWitt, which at present amounts to more than $300,000 and yields an annual income of $12,000, which is accumulating from year to year. The guardian, Josiah DeWitt, her uncle, with whom she lives, obtained a court order when his ward was 9 years of age, allowing $12,000 a year for her expenses. This was spent in this way: $6,000 for one-half expenses of 40 West Fifty-first Street and country home at Monmouth Beach, N. J., $2,000 for legal expenses of the estate, leaving a balance of $4,000, which, according to the girl's uncle, was inadequate to pay her other expenses.

The guardian pointed out that an allowance of $20,000 a year would be less than 40 per cent. of the joint yearly income of the estates of which she is beneficiary. He further testifies that his niece was 15 years old and would pass for a girl of 18.

"She comes from a very big stock," he said. "She is nearly as tall as I am and weighs 190. She is wonderfully developed in every way, physically and mentally, and her ideas are those of a girl of 20."

Explaining why the expenses of his ward had increased since she received an allowance of $12,000, Mr. DeWitt said:

"In the first place, she is several years older. Her expenses in every way are increasing, especially as to clothing. She attends a fashionable girls' school and her associates in that school are members of wealthy families, and she has to keep up her social end. As my ward has grown older she has had more social duties to perform and she has had to have a larger and more expensive wardrobe than she did before. There is also the element of returning gifts at Christmas and so forth, and generally reciprocating social functions."

Mr. DeWitt said that the estate of Helen A. DeWitt, which his ward inherited, consists at present of $801,000 in real estate mortgages and $181,500 in bonds, making a total of $982,500. There is also a cash balance in the bank of $17,144.63, so that the entire estate totals $999,644.63.

# Some Senate Offices for Republicans.

*Special to The New York Times.*

WASHINGTON, March 19.—The Democratic Patronage Committee of the Senate has decided to give the Republican minority the privilege of appointing as many special employes of the Senate as were appointed by the Democrats when the Republicans were in control there. The Patronage Committee also decided to permit the Republicans to select for appointment other employes of the Senate whose salaries would aggregate $4,000. They also intend to retain the services of several veteran officers of the Senate, including Assistant Secretary Henry M. Rose, Chief Clerk Henry F. Gilfry, Financial Clerk Richard B. Nixon, and John C. Crockett, a reading clerk.

# UNTERMYER PLEADS FOR BURGLAR CONVICT

## Tells the Appellate Division Conviction Was Had on Perjured and Mistaken Evidence.

## ASKS THAT IT BE SET ASIDE

### Money Trust Prober Appears in New Role as a Representative of the Prison Association.

Samuel Untermyer, until recently engaged in a hunt for a supposed money trust, appeared before the Appellate Division yesterday to plead the cause of a prisoner in Sing Sing who is serving a twenty-year sentence as a second offender. Mr. Untermyer, representing the Prison Association, told the court that Alfred V. Schwitofsky, who had served nearly two years of his term, had been rushed to prison on evidence partly perjured and partly mistaken.

Mr. Untermyer presented affidavits showing that Leo Gelsky, a boy now in the Elmira Reformatory, confessed to the Rev. Dr. Jacob H. Goldstein, Jewish chaplain of the Tombs, that he had been present when Schwitofsky was said to have committed the assault and burglary and that his companion was not Schwitofsky. Gelsky's story started an investigation by Dr. Goldstein, who found other evidence tending to show that Schwitofsky was innocent.

Schwitofsky was convicted on June 1, 1911, before Justice O'Sullivan in General Sessions as a second offender of burglary in the second degree and assault in the first degree. The indictment against him charged that on Jan. 19, 1911, he had gone to the dressmaking establishment of Theodore B. Dale at 71 West Forty-fifth Street, pretended he was a telephone repairer, and entered a booth, awaiting an opportunity to rob. Mr. Dale, finding him in the booth, demanded to see his badge. Schwitofsky, it was charged, drew a loaded revolver, threatened Dale and his employes, including a negro girl named Anna Hart, and made his escape.

It appeared from the stories of witnesses that Dale chased the man. Two chauffeurs, including one Frank Harold, stopped him until Dale came up. Dale did not then charge the man with burglary, and as there was no policeman handy he was allowed to go. It was not until two weeks later that Schwitofsky was arrested at one of the Mills Hotels. On Schwitofsky's trial Harold, the chauffeur, identified him as the man he had caught when Dale pursued.

In an affidavit submitted to the court by Mr. Untermyer yesterday Harold said that he had made a mistake. He explained that he had based his identification on scars he had made on the man's wrists.

Dr. Julius B. Ransom, who made a careful examination, found that the scars on the inner side of one of Schwitofsky's wrists had been made by a sharp instrument and bore out the convict's story that he had made them himself when he attempted to commit suicide several years ago by severing the blood vessels in his wrist.

The prosecution's case was attacked in a number of specific places by Mr. Untermyer, who asked where there was any proof of an unlawful intent in entering the dressmaking establishment. Mr. Untermyer also asked what became of the charge of assault in the first degree in the face of the discovery that the pistol carried by the intruder, and which the chauffeurs took from him, was loaded with blank cartridges.

Assistant District Attorney Stanley L. Richter said that there was no doubt of Schwitofsky's guilt. He said he had been positively identified by four witnesses on his trial. His unlawful entry and criminal intent, constituting burglary in the second degree, Mr. Richter said, were convincingly shown by his false representation that he was a telephone repairer and by his subsequent conduct.

FOUNDED 1856

BROKAW BROTHERS
MEN'S & BOYS' CLOTHING, HATS & FURNISHINGS

All quiet clothes do not necessarily reflect gentility—

But our conservative models and colors are powers on the topics of refined style.

You will find our ample showing of Spring Suits and Overcoats most interesting.

Astor Place & Fourth Avenue
SUBWAY AT THE DOOR—ONE BLOCK FROM BROADWAY

CHALMERS MOTOR CO. Detroit, Mich. U.S.A.

*This monogram on the radiator stands for all you can ask in a motor car*

Ask the Chalmers Owners Who Have Driven Their Cars Four or Five Years

Almost any car will give satisfactory service for six months—or a year.

The differences in quality begin to show after that time.

Don't ask only the owners who have driven their Chalmers cars but one season.

Ask the men who have used Chalmers cars for 4 or 5 years—the men who still cling to their old Chalmers cars even after they have been driven 50,000 to 100,000 miles.

There are many such.

Here are eleven Chalmers cars which have been driven more than 1,000,000 miles—an average of nearly 100,000 miles each.

| Owner | Address | Mileage |
|---|---|---|
| Fred Roberts | Corpus Christi, Tex. | 80,000 |
| Geo. Stump | Independence, Kas. | 140,000 |
| Frank W. Fiske, Jr. | Buffalo, N. Y. | 54,752 |
| Louis Pacheco | Oakland, Cal. | 122,000 |
| Dr. F. S. Cuthbert | Kingman, Ind. | 75,000 |
| A. D. Williams | Buffalo, N. Y. | 100,000 |
| W. H. Caffery | Kansas City, Mo. | 125,000 |
| P. May | Kingsley, Ia. | 50,000 |
| E. Watson Gardiner | Amsterdam, N. Y. | 78,648 |
| R. L. Holt | Burlington, N. C. | 120,000 |
| W. C. Kramer | Joplin, Mo. | 75,000 |
| | | 1,020,400 |

And at the Chalmers factory are the records of many more cars which have been driven 25,000 to 50,000 miles.

Cars built of poor materials or by slip-shod methods don't make such records.

Men don't continue to drive, year after year, a car which gives constant trouble or which is expensive to maintain.

Ask the Chalmers owners who have made these records why they continue to drive the Chalmers in preference to other cars.

Then decide if the Chalmers isn't worth your careful consideration. If you are looking for real service you will hardly want to select a car, after reading these records, without seeing the Chalmers. Won't you call or write and arrange for a demonstration?

Carl H. Page & Co., Broadway at 50th St.
Brooklyn: Carl H. Page & Co., Bedford Ave. & Fulton St.

The Coward Shoe
"REG. U. S. PAT. OFF."

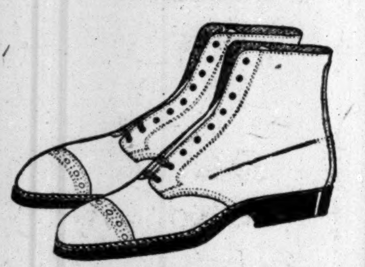

A Man's Model In Tan

A new Coward model, on stylish last for business wear. A shoe with character, and wearing capacity above the ordinary.

SOLD NOWHERE ELSE
JAMES S. COWARD
264-274 Greenwich St., N. Y.
(NEAR WARREN STREET)
Mail Orders Filled. Send for Catalogue

STETSON HATS ONLY
Every style STETSON makes to select from.
$3.50 to $20
ACKERMAN
The Stetson Hat Man
9 E. 23d St. Metropolitan Life Building
Also at 3d Ave., cor. 23d.

REGAL SHOES for EASTER

Our Creation of recognised National Style Standards explains why the Easter Window Display of Regal Shoes in every City is an annual Event of Interest to those who wish definite Knowledge of the Season's authentic Custom Styles

The Styles of 5th Ave New York
4.00 to 5.00
The Styles of London and Paris

REGAL SHOPS IN NEW PORK

New York City
Broadway at Duane
Broadway at Spring
Broadway at 10th *
301 Broadway * ¶
1049 Broadway, Cor. Hart St. * ¶
Broadway at 27th * ¶
Broadway at 37th * ¶
Nassau at Ann
6th Ave. at 21st *
14th St. at 3d Ave. * ¶
125th St. at 7th Ave. * ¶
466 Fifth Ave. * ¶
512 Fulton St. *

Brooklyn
1375 Broadway * ¶
357 Fulton St. ¶

Newark, N. J.
825 Broad St. *

Jersey City, N. J.
108 Newark Ave. * ¶

* Women's Shoe Stores
¶ Open evenings

Haviland China

EASTER VASES

Exclusive Designs in Rock Crystal, Engraved and Aurene Glass from $2 to $250.

Haviland & Co
Established 1840
11 East 36th St.—10 East 37th St.

TRAVEL SHOW
OPENS TO-DAY
March 20th to 29th, Inclusive
"See America First"
Travel Education by Ocular Demonstration

See the Piegan Indians, scenic reproductions of America's Natural Wonders. Scenes and Resorts reached by the great railroads and steamship lines.

WONDERFUL KINEMACOLOR TRAVEL SCENES HOURLY.
NO EXTRA CHARGE.

The TRAVEL SHOW tells where to go and HOW to Get there

Admission 25c
Grand Central Palace
46th St. and Lexington Ave., N. Y.

No Education Is Complete Without Travel

SOLE AGENT WANTED
for
London House Manufacturing
HIGH-CLASS PLATED GOODS
Established firms well-known to leading stores and dealers and of the highest financial position may apply to A-272 Times Downtown.

**Spring Overcoats Suits and Outfits**

FOR YOUR CHAUFFEUR AND YOUR FOOTMAN

Either Ready-to-Wear or specially built to suit your individual fancy or to match the color of your car or its furnishing. The range of fabrics, colors and models is limited only by your desires—the prices are as moderate as good clothes making and good fabrics will permit.

*Mail and Phone Orders Given Prompt Attention*

**Brill Brothers**
**Broadway, at 49th Street**

**Are You Awake?**

**Conversation between two women who had just made purchases at Mahlers:**

*First Lady*—
"This is my first visit to this store and I am certainly glad I came. Just look at the elegant goods—and so cheap!"

*Second Lady*—
"I have been buying in this store since last fall—principally shoes and stockings. If women knew how nice they are to deal with here, the store would not be big enough."

*First Lady*—
"I must have been asleep not to have tried them before this."

***We specialize in everything women wear.***

**Reliable Goods at Low Prices.**

We are only six months old, but count among our customers thousands of satisfied women. Among them is the First Lady of the Land, as well as the ladies of an ex-President's family and many other notables. Hadn't you better try us to-day?

**Your money's worth or your money back.**

**Mahlers**
**6th Av., at 31st Street**

**BOHN Syphon Refrigerator**

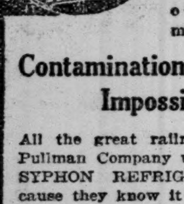

The constant circulation of cold, dry air in the BOHN, by means of Syphons, makes

**Contamination of Foods Impossible.**

All the great railroads and the Pullman Company use the BOHN SYPHON REFRIGERATOR because they know it is the BEST. Many styles and sizes.

*Booklet upon request.*

WHITE ENAMEL REF. CO. OF N.Y.
59 West 42nd St. N.Y.

**UNEQUALLED**

for Cleaning and Polishing Gold, Silver, Nickel, Aluminum, and all metals. Harmless, Effective, Economical.

SILVER **ELECTRO-SILICON** POLISH

Over forty years the standard.
Send address for FREE SAMPLE.
The Electro Silicon Co., 30 Cliff St., New York.
Sold by Grocers and Druggists.
Use Electro-Silicon Polishing Cream if preferred to a Powder.

**A BAD TASTE IN THE MOUTH**

is caused by decomposing food particles between the teeth.

Use **Quilo**

**Genuine Goose-quill TOOTHPICKS**

before toothbrush and after meals.
In sanitary blue box 15c.
The Hygeia Antiseptic Toothpick Co., N.Y.

**LION BREWERY**
OF NEW YORK CITY

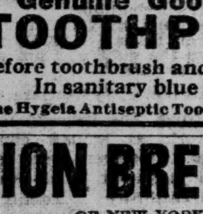

**BOCK BEER**

on draught at all customers'.

**BROWN'S Bronchial TROCHES**
**For Coughs**

Prompt, safe, convenient, the best remedy. No opiates. 25c, 50c, $1.00. Sample Free.
JOHN I. BROWN & SON, Boston, Mass.

Desirable boarders look in the want columns of The New York Times for reputable and homelike quarters. Telephone description of accommodation or requirements to 1000 Bryant.—Adv.

# FAIL TO FIX THEFTS ON MRS. FITZHUGH

### She Testifies That Her Real Name Is Mrs. Northrop, and She Is a Lawyer's Wife.

## WHY SHE VISITED CHURCHES

### Says She Was Followed by Detectives Who Were Bent on Kidnapping Her Small Son.

The young woman who was arrested several days ago as Mrs. Randolph Fitzhugh, following a series of pocketbook thefts in New York churches, and then refused to tell her right name, changed her mind yesterday, and in answer to questions of Assistant District Attorney Dickinson said that she was Catherine Northrop, wife of Albert S. Northrop, a Washington (D. C.) attorney. When a girl of 16 she said that she ran away and married Randolph Fitzhugh. He died several years ago and in February, 1911, she was married to Mr. Northrop, who, she says, is a "Government lawyer."

For more than two hours yesterday afternoon Mrs. Northrop was on the stand in Jefferson Market Court battling with Mr. Dickinson and Magistrate Freschi, who were evidently trying to get some admission from her that would throw light on her past history. Finally Mr. Dickinson, admitting that he had failed to substantiate the case, asked that the prisoner, be remanded until 9 o'clock to-morrow morning, his reason being that he desired to make further investigations of her life in this and other cities. The request was granted, but Magistrate Freschi said that he would dismiss the charge of vagrancy under which the woman is now held unless Mr. Dickinson was able to prove his case to-morrow morning. She could not give $1,000 bail and was forced to return to jail.

The Northrop baby figured much in the testimony yesterday afternoon. The young mother admitted that she had visited many churches in this city, sometimes as many as three in a single day. She gave as an excuse that she had been shadowed by detectives, and that she went into churches to see whether they would follow her. They almost always followed, she added.

"Why would they follow you?" asked Mr. Dickinson.

"They want to kidnap my baby," she replied.

Then Mrs. Northrop said tha she and her husband had not lived together for many months, but she did not say that he had hired the detectives. She mentioned the name of Manager Barse, formerly connected with the Waldorf-Astoria, but now the manager of the Shoreham in Washington. She said that she had heard that Mr. Barse wanted to adopt the baby.

"Did Mr. Barse ever tell you that he wanted to adopt the baby?" Magistrate Freschi asked.

"No, but he often said that the baby was a beautiful child," she replied.

Mr. Dickinson then produced seven small pocketbooks, such as are used by women, and a package of torn programmes of church services. Mrs. Northrop admitted the ownership of all the pocketbooks, and said that she had probably taken the programmes from the churches named.

"You are a Catholic, are you not?" asked Mr. Dickinson.

"I am," she replied.

"Well, tell me why you visited so many Protestant churches, for instance, the Church of the Heavenly Rest, St. Bartholomew's, Trinity, all of which are Protestant Episcopal, and the Brick Presbyterian?" Mr. Dickinson asked.

"I wanted to find out if the detectives were really following me," she replied.

When asked the source of her income Mrs. Northrop replied that she received assistance from her husband, relatives, and a few warm personal friends. She said she found it very hard at times to make both ends meet, and added that so far this month she had received only $25.

Mr. Dickinson then produced a little red note book, the ownership of which the witness admitted. In this book were references to sums that during February totaled $229.15, and in January about $147. The sums were given under dates, as, for instance, "Feb. 11, $20.05; Feb. 12, nothing; Feb. 13, $17; Feb. 14, $23; Feb. 15, nothing; Feb. 17, $41; Feb. 19, $20; Feb. 21, $21.10." and so on, day by day, there being very few, apparently, when some money was not entered.

In one of the pocketbooks was found a cash register ticket from a hotel in Montreux, Switzerland. It had apparently not been paid, and Mrs. Northrop said she did not know how it got into her purse.

## SUFFRAGETTES POSE.

### Photographs and Speeches Taken for Talking-Picture Records.

In the year 2013 the world will know that the suffragists of 1913 could make five good suffrage speeches in five minutes. Suffragists went to the Edison Studios yesterday morning to act and talk before the moving and talking picture machine. Dr. Anna Howard Shaw, the National President and champion suffrage speechmaker, was prevented by illness from attending the meeting.

Miss Harriet May Mills presided at the meeting, and Mrs. Raymond Brown, Miss Elizabeth Freeman, Mrs. James Lees Laidlaw, and Mrs. John Rogers, Jr., made the speeches. With the introductions of Miss Mills, the whole session was over in five and three-quarter minutes. The women, when they found what they had to do, held three rehearsals of their speeches, then they talked to the phonograph, which gave their speeches back to them, and then came two genuine acts, as they were actually to be reproduced—the words and motions together.

The meeting began at the sound of the cocoanut—a couple of cocoanut shells clapped together—and each time the women came out on time in their minute speeches. What interested the moving picture men in charge of the work was that, while the women kept to the time limit, their speeches were so far impromptu that they never gave them twice alike.

## LONG ISLAND ROAD BENEFITS.

### Paid Out $66,860 Last Year to Members and Heirs.

Benefits aggregating $66,860.44 were paid last year to members and beneficiaries of the Employes' Mutual Relief Association of the Long Island Railroad Company, according to the twenty-seventh annual report, made public to-day. The association was started in 1886—the same year that the Pennsylvania Railroad started its relief funds. There are enrolled in the association 6,885 of the railroad's 8,000-odd employes. The total benefits paid out since its establishment amount to $929,394.06.

Ralph Peters, President of the Long Island Railroad, is Chairman ex-officio of the association's committee of management. The active Chairman is P. H. Woodward, Secretary to the President.

### In Medical Reserve Corps.

Dr. Gustav Grant Fischlowitz of 1,298 Madison Avenue was notified yesterday of his appointment by President Wilson to the rank of First Lieutenant in the Medical Reserve Corps of the United States Army. Dr. Fischlowitz received his credentials, a diploma signed by the President and the Secretary of War, and confirmed by the Senate on March 6.

### Will Entertain von Bernstorff.

Count von Bernstorff, the German Ambassador, will be the guest of the College of the City of New York to-day at noon, and also at the exercises at 4 o'clock in dedication of the German Department Library, the gift of Adolph Lewisohn. To-night Mr. Lewisohn will give a dinner to the Count at Sherry's.

## POLITE THIEF IN BROOKLYN.

### Enters Home of Gardiner Matthews as Workman and Gets $2,000.

A thief disguised as a workman succeeded in gaining admission to the home of Gardiner D. Matthews at 208 Washington Park, Brooklyn, and when he departed took with him jewelry and cash to the value of $2,000. The robbery occurred on Tuesday, but was not made public until yesterday.

Mr. Matthews is a member of the firm of A. D. Matthews's Sons, owners of a department store in Fulton Street. Mrs. Matthews was entertaining friends in the parlor on the second floor, when the door bell rang. A maid answered the ring. She was met at the door by a man about forty years of age, clean shaven and dressed in overalls. He told the maid that he was sent by a Mr. Green, who is employed by Mr. Matthews at times, to look at the ceilings in the house and see what repairs were needed.

The maid reported the presence of the man to Mrs. Matthews, and she, thinking everything was all right, told the maid to show the man through the house. The maid showed the stranger upstairs and left him. A few minutes later he appeared at the doors which separate the front and rear parlors of the second floor and said very politely to Mrs. Matthews:

"I think if I close these doors you ladies will not be annoyed by any noise I may make in looking around here."

In about half an hour he was met by the maid as he was leaving the house. He told her that he was going back to Mr. Green's shop to get some tools. After he had gone it was found that he had ransacked every room in the upper part of the house. Among the articles stolen was a watch and chain presented to Mrs. Matthews by her husband in 1874, and her diamond engagement ring. Other rings, braclets and articles of jewelry were missing as well as various small sums of money which several of the servants had in their trunks.

## FOUND UNSAFE BUILDINGS.

### Committee on Safety Reports on Study Since Triangle Fire.

The Committee on Safety, which was organized after the Triangle fire on March 25, 1911, in which 147 lives were lost, has completed its report after two years of investigation of safety conditions in large buildings in this city. The committee made studies of fire conditions in 2,365 factories in all parts of this city. It reports the common occurrence among these buildings of conditions as bad as, and sometimes worse than, those which existed in the Triangle loft. A special study of 433 buildings showed the stairways to be unsafe in more than half. In three-fourths of the 433 the emergency exits, outside fire escapes, and outside stairs were unsafe. About half had doors that opened inward or were obstructed. The emergency exits were even more generally obstructed. In about three-fourths of the building piles of waste were found which might cause fire at any time.

A special study was made of loft buildings in the fifteen blocks bounded by Fifth and Eighth Avenues, Twenty-third and Twenty-eighth Streets, to discover the capacity of staircases and emergency exits. In this district 221 factories were found where the committee believed that the number of people at work was greater than the emergency capacity of the exits. According to the report, in these 221 factories there were 2,432 people —43 per cent. of the total—who were unprovided with exits in case of fire.

## LAMB'S PRESENT SOLD.

### First Collected Edition Brings $45, Mrs. Lincoln's Letter $14.

A presentation copy from Charles Lamb of the first collected edition of his works to Bernard Barton, the Quaker poet, was knocked down for $45 to James F. Drake at yesterday's sale by the Anderson Auction Company of the libraries of Mrs. May E. Smith and the late Edwin D. French. In Barton's autogroph on the flyleaf is the following note:

> Presented to me by the Author, 8, 28th, 1822, on which day I dined with him at his lodgings, 20 Great Russell St., Covent Garden.

An extra illustrated copy of the rare first edition of C. R. Leslie's "Memoirs of the Life of John Constable," London, 1843, went to E. J. Brooks for $60. A. H. Clark of Cleveland, Ohio, paid $75 for a first edition of "Transatlantic Sketches, or Sixty Days in America," an oblong folio printed in London about 1866. This copy contains the drawings of the assassination of Abraham Lincoln, the escape of the assassin, and the funeral of Lincoln, the later two of which were not included in the illustrations of the work as published.

The total for the sale thus far is $12,868. It will be continued to-day.

## DYERS' STRIKE HURTS.

### Making It Difficult for Silk Manufacturers to Supply Their Trade.

The strike of the silk dyers is daily showing its effect on the local market. Stocks are being rapidly depleted under the continued demand from buyers, and considerable difficulty is experienced by the manufacturers in getting their merchandise through the dye shops. The shops not affected by the strike are said to be overwhelmed with work, and unable to meet the best part of the demands made on them. As a result of the trouble and the constant diminution of stocks, prices are mounting in various quarters of the trade.

There is little change in the character of the demand from buyers, aside from the gradual picking up of the call for moires and shantungs that is reported here and there. Fall buying is opening up very well, from all accounts, with the present favorites being well taken. Corded silks are also looked on favorably, and a good business in high-color effects in linings is reported from the cutters.

The effect of the strike is noticeable in the ribbon trade in the rapid exhaustion of stocks of fancies and the consequent improved call for plain goods. As the season progresses it is becoming more evident that it will be one of the best generally in some time.

## WAIT PLEADS BAD HEALTH.

### His Irritation Before Referee Due to Carbuncles and Rheumatism.

John C. Wait, a lawyer of 38 Park Row and formerly a professor in the Harvard Law School, was called before Supreme Court Justice Platzek yesterday to answer to a charge of contempt of court based upon his actions before Referee Adam Wiener in an accounting of the law partnership of Foster & Wait, of which firm he had been appointed a recevier.

The lawyer asked that the motion to punish him for contempt be denied on the ground that the record of the proceedings before the referee was so filled with exclamations of "You're a liar," and "That's a lie," coming from both sides, that all were equally guilty.

"I was suffering from rheumatism, carbuncles, and an abscess of the ear," he said, "and having to attend the referee's hearings for an hour each day was most exasperating. I am ashamed to have the record appear before this court, and am truly sorry for my conduct during the proceedings."

Justice Platzek reserved decision on the case.

## MANY TO HONOR GILBERT.

### F. W. Woolworth Will Give a Dinner in Building He Planned.

F. W. Woolworth will give a dinner on April 24 in honor of Cass Gilbert, the architect of the Woolworth Building. The dinner will be held in the dining room of the big building and a special train will bring many guests from Washington, among them Senator Elihu Root, who is expected to preside.

An invitation has been sent to President Wilson by special messenger. Among those who already have accepted invitations are Vice President Marshall, Gov. Baldwin of Connecticut, Senator O'Gorman, Senator James of Kentucky, Senator Gallinger of New Hampshire, Senator Hughes of New Jersey, Senator Ransdell of Nevada, William F. McCombs, John Barrett of the Pan-American Union, William Loeb, Jr., A. Barton Hepburn, Rollin P. Grant, Henry Goldman, William Childs, Jr., Warren Cruikshank, James E. Nichols, Theodore F. Whitmarsh, and Daniel W. Whitmore.

### Process Server Sues Col. Webb.

Papers were filed in the County Clerk's office yesterday in a suit against Col. G. Creighton Webb, a wealthy retired lawyer, in a suit for $10,000 damages for injuries which Miss Hattie Bienenfeld, a process server, alleges she received when she attempted to serve him with a summons on March 14 at the Hoffman Arms, 640 Madison Avenue. She alleges that he knocked her down.

# ELGIN AUTO COURSE TO BE IMPROVED

### Plans to Make Circuit Better for Coming Road Race—Jersey's Motor Fees Increased.

It now seems certain that this season's Elgin road races will be held over an improved course. Much enthusiasm over a good roads campaign has been stirred up in Kane County, Ill., by the Chicago Automobile Club and the Elgin Road Race Association, under the auspices of which the meeting is held annually, and by the newly formed Elgin Motor Club. The County Commissioners have gone to the extent of promising to expend at least $1,500 on the betterment of certain parts of the eight-mile circuit. It is estimated that the association has spent about $25,000 in the last three years on the course. Most of the money which the Commissioners will expend will be devoted to widening and improving the backstretch, especially that part of it from McLean's Corner to Robinson's Hill, which is considered too narrow at present for satisfactory racing. Work will be undertaken at once, and the Elginites believe that the circuit will be one of the best in the country when they have finished grooming it for the speed event.

Motorists in the Chicago zone are also interested in the project, fathered by the Illinois Highway Improvement Association, for a "boulevard" from the Windy City to Elgin. It is planned to put the road in first-class condition as a primary step, and the proposal includes lightng the stretch in the manner of the Chicago boulevards in the near future.

⁂

State Treasurer Grosscup of New Jersey has received $132,962.32 in license fees collected by the State Motor Vehicle Department in the month of February. Although this sum is $30,000 less than that collected for January of this year, it is more than three times as great as that collected for February of last year, which was $42,382.10.

⁂

There was no little interest along Automobile Row yesterday in the appointment of C. Arthur Benjamin to be general sales manager of the American Locomotive Company's automobile department. The new manager, who has had long experience in the motor car business, will have full charge of sales distribution, including service, transportation cost bureau, and other allied departments. R. B. Van Dyke has been appointed assistant general sales manager.

⁂

John A. Bensel, State Engineer and Surveyor of New York, will deliver a lecture at Columbia University to-night on "Inter-Relationship of Highways, Waterways, and Railways," in connection with the graduate course in highway engineering.

⁂

An organization embracing Minnesota, North Dakota, South Dakota, and Montana was recently completed at Miles City, Mont., with the object of building an automobile highway from St. Paul and Minneapolis to Yellowstone Park. It has the title of the Twin City-Aberdeen-Yellowstone Park Trail Association.

⁂

Another highway project which is said to be meeting with success is that for an inter-provincial road between Montreal and Toronto and Montreal and Ottawa. The plan calls for the construction of bridges from a point at St. Anne de Bellevue to Ile Perot, and from Ile Perot to a point in Vaudreuil County.

## EXPORTERS DISAPPOINTED.

### Wilson's Refusal of Chinese Loan Expected to Hurt Cotton Trade.

The report from Washington yesterday that President Wilson had refused Government sanction to the American end of the proposed six-power loan to China was received with disappointment in the export end of the New York cotton goods market. The final negotiation of this loan, which it had been hoped was not far distant, was expected to stimulate trade in American cottons with that country to a considerable extent. Lack of National Chinese financing, and the prevailing rate of exchange in that country has kept orders light in the last week, and there is now little hope of an immediate improvement. Some small business was received from the Aden district, but buying on the part of traders in the West Indies, Central and South America and other foreign ports was unsteady. From the Philippines some fair orders were received, but the week, as a whole, was one of the poorest in some time.

Shipments of domestics and cotton ruck from New York in the week ended March 15, amounted to 6,517 packages, and were valued at $542,337. Exports of this merchandise since Jan. 1 now show a total of $9,973,483, against $5,852,381 in the same period in 1912.

### Topics for Efficiency Society.

The Efficiency Society, composed of more than 1,000 well-known business men, formed about a year ago for the interchange of ideas on efficient methods in all branches of business, has given out the topics to be discussed at the next three monthly meetings. The meeting on March 25 will discuss efficient methods of distribution in general. The problem of retail distribution will occupy the attention of the society at the April meeting, and in May a meeting will be held to exchange ideas on office organization and management.

## JAIL FOR EX-PAYING TELLER.

### Trefry Sentenced After a Tour on Stolen Money.

Judge Malone in General Sessions sentenced William Trefry, formerly paying teller of the Spring Hill, Nova Scotia, branch of the Royal Bank of Canada, to not less than four, or more than seven years and six months in State's Prison yesterday. Trefry entered a plea of guilty to forgery in the second degree.

Trefry came to this city on Oct. 1 last and forged checks to the amount of $4,600 on the New York branch of the Royal Bank of Canada. After obtaining this money he went to Paris, and from there to London and Monte Carlo, where he became known as an easy mark for the gamblers.

After he had spent all but $800, he returned to this city, accompanied by Stanley Tanfield and George Wotten of London. They registered at the Hotel Astor, and two days before his arrest the prisoner caused the arrest of both his companions, charging that they entered his rooms and stole a large amount of jewelry. None of this jewelry was found in the possession of the two men, but they were arrested on charge of having two revolvers, but were later discharged by the Grand Jury.

**B. Altman & Co.**

**The Women's Knit Underwear Department**

is displaying an attractive selection of Women's Silk Underwear, including Knicker Shirts and Bloomers of Jersey Silk, designed especially to conform to the present style of dress.

Also Women's Sweaters in Silk, Silk-and-Wool, Ancona and Australian Wool; Wool Slumber Slips for Women; and Women's, Misses' and Children's Shetland Wool Sweaters and Jackets in single and reversible styles.

**STORAGE OF FURS, RUGS AND DRAPERIES**

**B. Altman & Co.** have on the premises well-equipped rooms for the storage of Furs and Fur Garments, Rugs, Portieres and Lace Curtains.

Facilities for the expert cleaning and renovating of Rugs and Lace Curtains and the altering of Portieres; also for the remodeling and repairing of Furs and Fur Garments.

Lace Curtains will be stored, after cleaning, free of additional charge.

ORDERS BY MAIL OR TELEPHONE WILL RECEIVE PROMPT ATTENTION

Fifth Avenue, 34th and 35th Streets, New York

**Home Comfort and Health**

depend more upon the way your home is heated than on any other one thing. You can have a plentiful supply of healthful heat always at your command, if you install any one of the three types of

**RICHARDSON and BOYNTON Co.'s**
**Heating Apparatus**
*For Fresh Warm Air or Steam or Hot Water*

**Also "Richardson's" Perfect**
**Cooking Ranges**

The daily saving of coal, the little personal attention required and the generous amount of heat furnished—also giving the family the best possible cooking, which is essential—will make the investment a true economy.

***Consult with our experts now!***

**RICHARDSON & BOYNTON Co.**
**31 West 31st Street, New York**
*Sold through the Heating and Plumbing Trade.*

VOGEL BROS. Established 1857
56 Years Young

**The Famous OLD Clothing Corner**
**42d Street at 8th Avenue**
**Has Been Transformed by the**
**Builders to a Model of NEWNESS**

Come to this most modern men's store—you old friends and new—for no establishment in all New York is better equipped to serve you in more up-to-date surroundings or with better clothing values than this establishment of ours. It is as if the "Fairy Wand of Newness" has left its impress upon our building—everything here breathes freshness, sunlight and cheer—a fitting accompaniment to this,

**Our 56th Easter Review**

There is no man in New York and in New York's surroundings that we have not endeavored to prepare for—our stocks are vast and complete—never was there a more carefully selected or better valued group of Men's New Spring Suits and Overcoats priced at $12.50 to $30—embracing a model, a fabric, a size and a price for every man and young man.

**VOGEL BROTHERS**
**42 St. at 8 Ave.**

**10,000 miles service for a tire!**

—guaranteed—a tire that cannot puncture, cannot blowout, cannot overheat or skid—and that gives you all the motoring comfort you now enjoy with pneumatics—the

**OVERMAN Cushion TIRE!**

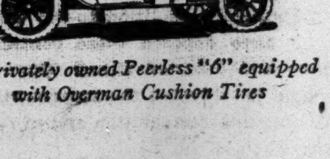

*A privately owned Peerless "6" equipped with Overman Cushion Tires*

The Overman Cushion Tire is built to take the place of the pneumatic—plus the advantages of non-puncture and non-skidding—on any car and at any speed at which you wish to travel.

More than two years have been spent testing and proving the Overman Cushion Tire on high-grade cars over American and European roads before submitting it for your consideration. It has earned your thorough investigation.

*Write for our book fully describing Overman Cushion Tires—or telephone 8771 Columbus*

*Specify Overman Tires on your new car*

**OVERMAN TIRE CO.**
250 West 54th Street, New York City

The New York Times

"All the News That's Fit to Print."

PUBLISHED EVERY DAY IN THE YEAR BY THE NEW YORK TIMES COMPANY.

Adolph S. Ochs, Pres't. B. C. Franck, Sec'y.
Address all communications
THE NEW YORK TIMES.
TELEPHONE 1000 BRYANT.

Publication Office..........Times Square
Times Annex.....43d St., west of Broadway
Downtown...............15 Beekman Street
Wall Street...............2 Rector Street
Harlem............263 West 125th Street
Bronx.........149th St. and Bergen Av.
Staten Island..8 Richmond Tce., St. George
Long Island City.........47 Vernon Avenue
Jersey City............538 Jersey Avenue
Hoboken.................94 Hudson Street
Newark..................810 Broad Street
Paterson................159 Main Street
Washington..................Post Building
Philadelphia.........Public Ledger Building
Chicago..............1,202 Tribune Building
St. Louis.........409 Globe-Democrat Building
Detroit...................826 Ford Building
London................2 Pall Mall East, S.W.
Paris...................32 Rue Louis le Grand
Berlin.....................60 Friedrichstrasse

ONE CENT Greater New York, Jersey City, Newark. Elsewhere Two Cents. Five Cents Sunday.

Subscription Rates—by Mail, Postage Paid.
DAILY AND SUNDAY, per Week........$0.17
DAILY AND SUNDAY, per Month........0.75
DAILY AND SUNDAY, per Year.........8.50
DAILY, per Week.....................0.12
DAILY, per Month....................0.50
DAILY, per Year.....................6.00
SUNDAY, with Pictorial Section and Review of Books, per Year.........2.50
THE NEW YORK TIMES ANNALIST, per Year.........4.00
THE NEW YORK TIMES BOOK REVIEW, per Year, (to Canada $1.50)....1.00
To Foreign Addresses—Daily and Sunday, $2.00 per month; Daily, $1.30 per month.
To Canadian Addresses—Daily only, 50c. per month; Daily and Sunday, 95c. per month.

Entered as second-class mail matter.

NEW YORK, THURSDAY, MARCH 20, 1913.

## A WISE DECISION.

Sound in reasoning and faultless in statement, President Wilson's notice that this Government withdraws from the six-Power-group arrangement for a loan to China puts an end to a policy that, though entered upon with the best of motives, should never have been entered upon at all. China was in need of money, she is still in sore need of money. European Governments concerned themselves officially with the negotiations of bankers to make the required loan; we became one of the group because of Secretary Knox's belief that such participation would be regarded by China as an evidence of our good will, and that in this way commercial and industrial opportunities would be more readily opened to American capital. He persuaded American bankers to assume a part of the loan—and was roundly abused by a certain portion of the press for permitting himself to be made an instrument of Wall Street, although it was publicly known that not Wall Street, but Secretary Knox, had made the first move in the matter. Nor was there any sense or justice in the reproach implied in the words "dollar diplomacy." If the extension of the Nation's commerce is not a proper purpose to be served by its diplomacy, then the sphere of diplomacy's usefulness becomes narrower. England's foreign policy for 250 years has been based upon her desire for trade extension. But the constitution of the six-Power group involved contingencies and responsibilities, remote it may be, but not to be ignored, which made our participation therein unwise and impolitic.

The reasons for our withdrawal, which should originally have stood as a bar against our entry into the agreement, are stated with clearness and in a most convincing manner by President Wilson:

> The conditions of the loan seem to us to touch very nearly the administrative independence of China itself; and this Administration does not feel that it ought even by implication to be a party to those conditions. The responsibility on its part which would be implied in requesting the bankers to undertake the loan might conceivably go the length in some unhappy contingency of forcible interference in the financial, and even the political, affairs of that great Oriental State, just now awakening to a consciousness of its power and of its obligations to its people.

It is perfectly true, as Mr. Wilson says, that the responsibilities we should assume in the encouragement of a loan thus secured and administered would be "obnoxious to the "principles upon which the government of our people rests." That is reason enough, a perfectly unanswerable reason for withdrawal. A second reason is that the American bankers who had pledged their assistance in this policy have been reluctant to remain bound by an agreement which has been productive thus far of nothing but trouble and vexation. They will welcome their release.

While we have been wise in freeing ourselves in time from this unfortunate entanglement, the necessities of China remain urgent. It is to be hoped that European bankers and our own, if they feel inclined thereto, will upon their own private initiative and responsibility come to the relief of the new Republic. China's troubles are by no means passed, they may recur, and in a grave form, at any moment. Failure to secure the money she needs will heighten the peril of internal disturbance. Nor should we cherish any delusions about extending our trade in China because of the blessing of the open door. If the remaining five Powers should now conclude the arrangements for the loan, we must expect to see them reap whatever profit may accrue therefrom through commercial ventures in China. It is highly probable that we shall be left quite outside, partly because of the preemption of trade opportunities by the English and the Germans, the Russians and the Japanese, and partly because of the apathy of our capitalists and our manufacturers in respect to foreign markets. It is the misfortune of China that her time of need is coincident with critical conditions in Europe which have made heavy demands upon the capital of the entire Western world, including ourselves.

## THE WORKERS AT LITTLE FALLS.

The report of the State Bureau of Mediation upon the textile industries at Little Falls shows that while their settlement of workers with employers has hardly increased the wages paid prior to the strike, a campaign of education among these groups of Italians, Slovaks, Poles, Ruthenians, and Lithuanians for the instillment of sanitary living habits is more needed than higher wages. The investigators find that the operatives buy fairly good food "and in sufficiently large quantities to sustain them in their work." The infants and children who are not properly nourished do not usually lack for food. Their parents are careless or ignorant of feeding requirements, as well as of the need of ventilation. The dwelling houses of the working men and women are little better than rabbit warrens, tight sealed against the outdoor air. While family privacy is a thing unknown, moral conditions are found to be good, as these peoples are living according to ancestral custom.

Nearly half of the men were receiving $9 a week or less prior to the strike, and nearly half of the women were paid $7.50 or less. It is quite possible that, with better knowledge of healthful ways of living, the efficiency of these workers under the piecework system would increase, and their wages would improve proportionately. There is no argument here for the enforcement of a minimum wage, since that would inevitably result in the throwing of the less competent out of work and making them a burden upon the community. Let good men and women preach among these workers the gospel of better ventilation and nutrition.

## THE GOVERNOR'S BACKBONE.

> Long ago I made a vow to the people that in the performance of my duty no influence would control me but the dictates of my conscience and my determination to do the right—as I see the right day in and day out, regardless of the political future or personal consequences. Have no fear—I will stick at that.—Gov. Sulzer's speech Tuesday evening.

That is a resolve that deserves all praise and all support in the keeping of it. Mr. Henry Morgenthau, who spoke at the Governor's birthday dinner, gave Mr. Sulzer some sound and helpful advice. "You have wished," he said. "and have been in training "all your life to be a leader of the "people. You have wished it so long "that now it has become true, and we "wish to see your wishbone converted "into backbone, for you will need "much of it." Backbone is, in truth, a mighty resource for one who would fight Murphy and Tammany. Without it failure and defeat are certain, and if victory is to be won the backbone on which all depends must be an inflexible structure. Mr. Morgenthau admonished Gov. Sulzer that the people would be behind him in a solid phalanx, and that if he failed them the march would proceed with some other leader.

Mr. Morgenthau did service to the party in the National campaign last Summer. He was prominent in the working force of the Democracy, and in a sense it may be felt that he speaks now for the Democracy of the Nation. It is significant, therefore, that he should say to Gov. Sulzer: "We look "to you to be the Governor of the Empire State and not to be the agent "of undisclosed principals who hide "themselves from public view. They "can no longer govern this country, "State or city, and no office holders "need be responsible to or afraid of "them."

This is very plain talk, and, addressed to Gov. Sulzer, it is the right sort of talk. In his determination to be independent, to be responsible only to his own conscience and to the people, the Governor should have the active and undivided support of all Democrats who desire to regain for their party the full confidence of the people.

## THE TRIUMPH OF AN IDEA.

It is a pleasure to associate ourselves with the Mayor's appreciation of the services to the city of all who have co-operated in the completion of the subway project, the greatest city enterprise in the history of the world. Having expressed ourselves similarly heretofore and repeatedly, we prefer today to extend congratulations to others whose services have been overlooked and whose situation is much better defeated than it would have been had they succeeded. What would have been the unhappy condition to-day of those who have opposed these contracts if they had defeated them? Upon them would have rested the responsibility of finding another solution and of defending themselves against responsibility for the distress and discontent of their fellow-citizens. As the matter stands they have made it impossible for anybody to suggest that the last possible word was not said in criticism and improvement of the contracts. They have done some good at no greater cost than some delay and anxiety, which, being past, may now be forgotten amid universal rejoicings. For unless all signs fail there is no man, woman or child, nor taxpayer, nor rentpayer, nor anybody else, who will not date their increase of comfort in daily life from the event of yesterday. And the entire community, irrespective of its views about the subways, may be congratulated on something which rivals even subways in importance, that is on the demonstration that there is no way of killing a thought which is sound and strong enough to take care of itself. Those who find themselves baffled in their plans may find in the triumph of the subway idea over the strongest opposition ever arrayed against any enterprise a hint that the trouble is with their plans or with themselves. There is no compliment to the promoters of the dual plan which is comparable with the success of it. And next to the success of it is the proof that this community is accessible to the right sort of an idea for its welfare, and that when such an opportunity presents itself the community takes care of the idea and of itself at one and the same time. It remains only to say that the community in the critical years that gave form and fruitfulness to the idea had the great good fortune to be served with tireless zeal, industry, and intelligence by men like William R. Willcox, George McAneny, and their associates of the Public Service Commission and the Board of Estimate, and by Chairman McCall, whose sound judgment and prompt decisions have set the seal of final approval upon the dual subway plan.

## THE FRENCH CRISIS.

Nothing more untoward could have happened to France than the sudden overthrow of the Briand Ministry. It is the more unfortunate because it involves a check, perhaps a defeat, for electoral reform based on proportional representation. Not only was this reform firmly supported by the Briand Cabinet and by its predecessor under M. Poincare, but the Government just defeated was chosen with the express view of carrying it. Moreover, there is not the slightest uncertainty as to the general sentiment of the country. The measure was distinctly presented to the voters after a prolonged and thorough discussion of nearly three years, and has received decisive support, which the bye-elections show has grown consistently and steadily stronger. The sentiment behind the reform is unquestionably the sentiment of revived and consolidated patriotism, of which there have been many other proofs.

It was to this that M. Poincare and M. Briand earnestly appealed. The object of the reform was to break the hold of the spoils system upon France, a system built on the use of the vast centralized patronage in the hands of the Deputies and Senators, a system that made each legislator a "boss" in his district and made parties in the Legislature mere combinations of spoils mongers. In the Chamber of Deputies—in spite of the numerous traffickers in appointments—the earnest feeling of the country made itself felt, and the reform, in a very thorough and adequate form, was adopted. It has now been defeated by a small majority, strange to say, in the Senate. The defeat is a striking example of the mischievous and dangerous effects of the present electoral methods. The Senators are chosen by an elaborate and highly artificial plan of indirect voting twice removed, and even thrice, from the voters themselves. In this complex machinery there is ample scope for manipulation by the politicians, and they have used it with unscrupulous energy and cunning.

The crisis which France is obliged to face is the more perplexing because there is no ready way to appeal to the country. The President can dissolve the Parliament, but only with the consent of the Senate. It is not likely that the Senate would consent to what would be a public trial of itself before the tribunal of public opinion, with every reason to expect condemnation. If a majority could be had for that course, it could as easily be got for the electoral reform. There is reason to hope that the strong popular feeling that undoubtedly exists in support of M. Briand, and, still more, of President Poincare, may make itself felt. The mortification and resentment that all patriotic Frenchmen must feel in seeing their Government weakened and the influence of the nation impaired at a time when its very existence is threatened may find expression in a way to make the Senate yield. The Ministry has fallen, not because it was not faithful to the sentiment of the country, but because it was so. Some way surely will be found to save the country from the consequences of the Senate's action.

## THE POLICE BILLS.

It is an encouraging feature of the police situation that bills should be drawn by the Citizens' Union to carry out the recommendations of the Curran Investigation Committee. Undoubtedly the Tammany majority of the Legislature will take the matter into their own hands and present their own measures. But in some important respects these are likely to harmonize with the bills of the Citizens' Union.

This is especially to be noted in the increase of the power and lengthening of the term of the Police Commissioner which was one of the features of the Wagner Committee's proposals. It is an important point. The objection that it would increase the power of a bad Commissioner, under the influence of Tammany, has pretty well been thrashed out. That might happen, of course; but you can't have responsibility without power. Power may be abused, but if it is ample in extent and clearly defined, and if tenure is reasonably secure, the public can deal with abuse much better than when both power and responsibility are scattered. We think that the city can safely take the risks in such a change and that the advantage may be very great.

Another point in the Citizens' Union's bills of real importance is the provision which makes it perjury to swear one way in a case and later to swear the other. This is a common practice when the System desires to "throw" a case. The provision that a person so contradicting himself shall be obliged to prove that his change of testimony is made in good faith and in the belief that he was telling the truth is a novelty in legal doctrine, but it is fair and sensible.

## APPROPRIATIONS AND PAYMENTS.

Gov. Sulzer may easily brave the ire of the Legislature if his budget proposals offend it, as President Taft's similar proposal offended Congress. The taxpayers care not who reduces their taxes, so long as they are reduced. If there are any jurisdictional squabbles about the business all doubts will be resolved in favor of those who take something off the burdens of the people. But the economy which will have this quality must be real economy, and not mere instructions to bookkeepers, or raids on one fund for the benefit of other funds.

The Governor may be congratulated upon the discovery that there is so large a credit in the State's sinking fund accounts that no taxes need be levied for them this year. But that is neither economy nor efficiency. The appropriations for money to be spent so far are a trifle larger than last year, and will be larger yet. If the resort to the sinking fund merely appropriates one year's taxes to the uses of another year, yet allows expenses to be increased, that is rather lavishness than economy. What the case calls for is the sort of management which makes dollars go further, so that fewer dollars need be spent. If more dollars are spent, the tax rate merely remaining stationary, taxpayers gain nothing. The sort of economy which would be most appreciated is the sort which reduces taxes, not the sort which hides how much money is spent by a means of keeping the rate stationary while expenditures rise.

For example, the State's methods of purchasing its supplies are as defective as those of the city, and its methods of expending its taxes are so bad that any concern which was not supported by the taxpayers would go broke. This is the enemy which it would be a joy to see the Governor attack, and he would have popular support against a jealous Legislature rallying to the continuation of the bad old ways. This is an issue bigger than partisan politics, and Gov. Sulzer can command nonpartisan support on an issue which makes a universal appeal.

## TOPICS OF THE TIMES.

**Credulity Alone Miraculous.** Public interests of a really important sort would profit to a degree really great if every such story as that about the marvelous powers, clairvoyant, psychic, or what not, of little Beulah Miller could be subjected, before it started on its travels, to expert investigation. And the investigation, to be expert, would have to be of exactly the sort suggested by W. S. Davis in the letter we printed yesterday.

In these cases, and this is only one of a thousand in which a young girl has seemingly been the exponent or the agent of the miraculous or the supernatural, the testimony of relatives and friends, no matter how honest, is practically worthless. That of scientists, whatever their eminence, is little or no better when, as almost invariably happens, they are men utterly unaccustomed to dealing with deception, conscious or unconscious, and as ignorant as any gaping bumpkin at a country fair of the tricks, ancient and modern, which are the stock in trade of the professional prestidigitateur and magician. Of these tricks, some of the most effective are so ludicrously simple that their occasional reinvention by children malicious, neurotic, or merely fun-loving, has nothing wonderful in it, nor are the consequent mystifications of whole communities surprising when one remembers the ease with which the stage juggler, though known by his spectators to be indebted to nothing except his skill, can work under their watchful eyes miracles quite beyond their comprehension.

Precisely what the Rhode Island child is said to do, or obvious variants of it, are performed every day by the professionals, sometimes with and sometimes without the pretense of spirit aid, but none of them ever puzzles for long the professors of the "magic" which acknowledges no help from the supernatural or the so-called psychic. And it is to such adepts, as Mr. Davis wrote, that the task of investigating the marvels ascribed to Beulah Miller should be intrusted. Until that has been done the claims made in her behalf can be held, not as necessarily false, of course—universal negatives are dangerous—but as in the category of dogs that talk, of horses that perform intricate mathematical computations.

In other words, until the possibilities of deception have been exhausted, the probabilities established by experience and common sense all support the provisional assumption that Beulah is unexplained rather than inexplicable.

**Newsstand Bill Considered.** Any plan which facilitates the quick, easy and cheap distribution of newspapers is, of course, likely to receive journalistic approval, for the journalistic conscience, not less than journalistic interest, pronounces the attainment of that end good. On general principles, therefore, we incline to support the bill, now before the Legislature, which, if it became law, would permit a considerable increase in the number of newsstands.

There are, however, special considerations warranting the suspicion, or something more, that underlying the superficial virtues of the bill there is a vicious purpose—at worst that of creating new opportunities for graft and at pretty bad best that of giving to district leaders more political power.

The trouble with the measure is that, instead of entrusting the power to determine where newsstands shall be, how many and by whom conducted, to the Bureau of Licenses, permitting it to exercise discretion under responsibility, it continues the method which the Mayor and the best of our municipal officials have often denounced as scandalous and scandal-producing.

Whether or not the consent of the property-owner should be requisite to the erection and maintenance of a newsstand is a question with two sides, with something to be said on both; but experience has proved the inevitability of abuses when the granting of newsstand licenses in any district is made dependent on the will of its Alderman. The consequence of that is that the license becomes a favor to be given or withheld for reasons almost sure to be political and likely to be corrupt.

Mr. McAneny bases his antagonism to the newsstand bill on his desire to minimize sidewalk obstruction—a desire in every way praiseworthy, but also one that might be carried too far. That Mr. McAneny's efforts in this direction are excessive we are far from ready to say, but—oh, well, it is a public convenience of no small magnitude to have newsstands not far apart, and there are lots and lots of places where a few square feet of sidewalk are not and cannot be put to better purpose than that of letting some man or woman without the capital for any other business earn on them an honest livelihood by selling newspapers. Reference to that fact is not condemnation of his belief that public property should not be treated as private. That belief is shared by all good citizens. There is, however, such a thing as caring too much about what the law calls "littlest things."

**An Argument Somehow Fallacious.** Those correspondents of ours who are vaunting the comforts, safeties and profits of the domestic servant's life, as compared with that of the shop or factory worker, draw pictures that are doubtless not less accurate than charming of the "places" they offer—and so often in vain—to those who complain of cruel hardships under existing industrial conditions.

The trouble with these pretty descriptions is that they are made quite uselessly, year after year—that somehow they do not appeal to human nature as it exists in these United States. In spite of them all, the fact remains that the great majority of women hate to do housework for other women, and will not consider resort to it, even as an alternative to the most dreadful of careers.

One wonders if these laudators of domestic service would themselves betake themselves to it in case their present means of support failed—whether they would not first, and perhaps last, seek other employment, no matter how hard or precarious or ill-requited. Would they advise their own daughters, in like need, to take the plunge into the alien kitchen, with its involved acceptance of social inferiority?

Our correspondents, too, forget the fact that the "oldest of professions" is chiefly recruited, not from the shops or the factories, but from among those who have tried domestic service and from some mysterious reason found it intolerable. There must be significance of some sort in that phenomenon.

## THE SUGAR TARIFF.

### Its Reduction Called Inconsistent with Democratic Pledges.

*To the Editor of The New York Times:*

"Tariff for revenue only" has been the established policy of the Democratic Party, at least as far as its platforms represent the party.

In the recent election the Democratic leaders felt the necessity of minimizing the claim of the Republican Party leaders, that injury to business and to labor was sure to follow such a change of policy on the tariff as would follow a Democratic victory, and their insertion in the platform of the following was designed to nullify the Republican claim and to secure votes:

> We recognize that our system of tariff taxation is intimately connected with the business of the country, and we favor the ultimate attainment of the principles we advocate by legislation that will not injure or destroy legitimate industry.

President-elect Wilson, throughout the campaign, voiced this view; and again and again he gave his assurance to the American people that in the reform of the tariff no legitimate business industry need fear unjust treatment. In his inaugural address he declares, "We shall restore, not destroy." Let us see how the committee's action in preparing a bill putting sugar on the free list tallies with the above declarations.

If a tariff for revenue is still a Democratic policy, how can money for the enormous and increasing expenditures be met, to the extent of $55,000,000 to $60,000,000, in any better way than by the present revenues from sugar importations?

The methods of collection are definitely settled, and now safeguarded; the burden is so distributed that it is no burden whatever.

With the encouragement and co-operation of the Government the beet sugar industry has been established with an investment of many millions, giving employment to thousands. The bounty originally given has been withdrawn.

In Louisiana the sugar cane industry, with its millions invested and a large population dependent upon it, would be crippled or destroyed, as would the beet sugar industry.

The little island of Porto Rico, about the size of Long Island, has a population larger than any of nineteen of our States—at the last census, 1,118,012. Millions have been invested here in sugar houses and plantations by natives and Americans, and it is the one great industry on which this dense population depends.

Its trade with the United States is increasing rapidly, and, while the sugar business is liable to great vicissitudes, such as drought, hurricanes, &c., it has been a successful business on the whole where prudently managed. It would be practically ruined by free sugar, and needs the present rate. If the matter is considered on its merits as a revenue producer with the least possible burden, as a benefit to labor with only a reasonable return to capital invested, there will be no change in this item of the tariff. On the other hand, if the proposed reduction is made, the losses to individual investors and the suffering of laborers now comfortable, will be great.

And to what purpose? Who is to be benefited? Certainly not the Democratic Party, or the President, whose declarations have been so explicit. P.

Brooklyn, N. Y., March 19, 1913.

### Praise from Ohio Reader.

*To the Editor of The New York Times:*

It may interest you to know that your paper has replaced two other New York papers in the homes of some of our manufacturers and bankers.

Our mail man told me that where he once took other New York papers he now delivers The Times. He has the best residential district in the city, and The Times is the only New York paper he carries.

This merely goes to show that even in a city of the Middle West men of affairs know and recognize The Times.

I read both The Times and The Annalist, and derive a great deal of good from each. The Annalist has supplied a long-felt need, for a complete financial weekly. I congratulate you, the publishers and editors.

A YOUNGSTOWN READER.

Youngstown, Ohio, March 15, 1913.

## THE DEAD WHO LIVE.

### Dr. Maxwell Tells Dr. Wile of Their Perpetuated Virtues.

Department of Education.
New York, March 18, 1913.

*To the Editor of The New York Times:*

In his letter in to-day's issue of The Times Dr. Ira S. Wile challenges me to produce records from the minutes of the Board of Superintendents to indicate that his statement that no specialists have ever appeared before the board is untrue. I never said that such a statement is untrue. I make no assertion now as to its truth or untruth. Therefore there is no occasion to heed the challenge.

Again Dr. Wile challenges me to "produce a record showing that the Committee on Studies and Textbooks has ever called a conference with the Board of Superintendents."

Dr. Wile's original statement on that point was this:

> Our committee, in addition, has asked for a conference with the Board of Superintendents, a move in the right direction, which has never before been attempted in the history of New York school education.

I now see that this language is ambiguous. I took it to mean an assertion that conferences had not been attempted. Dr. Wile now tells us that what he asserted was not that conferences were never "attempted," but that the asking or calling them was never attempted by the Committee on Studies and Textbooks. If that distinction is any comfort to him, I cannot begrudge him the consolation. Whether they were asked for or not, the fact remains that many conferences between members of the Board of Education and members of the Board of Superintendents have been held.

Dr. Wile imagines he breaks the force of my appeal to authority when he asserts that Pestalozzi, Froebel, Herbert Spencer, and William T. Harris are dead. True, they are dead, but, though dead, they still speak. They established principles of education not for a lifetime, but for all time, and those principles were recognized and followed in making the curriculum of the New York Public Schools. Do I make myself perfectly understood, Dr. Wile? No! Then permit me to illustrate. Aristotle and Plato are dead, yet their thinking lies at the foundation of all philosophy, ancient and modern. Socrates is dead—dead two thousand three hundred years—yet his method of eliminating false conceptions and exposing sophistry is as sound to-day as when he employed it in the groves of Athens.

The architect of the Parthenon is dead and the artist who sculptured its noble frieze, yet the principles they established and illustrated have never ceased to guide architects and artists. As in philosophy and art, so in education; the mighty dead, such men as Pestalozzi, Froebel, Herbert Spencer, William T. Harris, and many others, such as Loyola, Comenius, John Locke, Arnold, and Horace Mann, still live in thought and in word to guide those who tread the difficult paths of education.

When you reply, Dr. Wile, to an appeal to the highest authority, that the great men of the past are dead, your meaning is obscure, but your scorn is unmistakable.

Dr. Wile asserts: "At the hearings given by our committee the proposed changes have received approbation of many experts within and without the system." The opposite is the truth. And yet I do not accuse Dr. Wile of deliberate misrepresentation. He is simply deceiving himself. At these hearings he talked much. After each person who came to criticise had spoken, Dr. Wile made a speech. The burden of his argument was a futile attempt to show that the report which had been attacked does not mean what it says. Unguided, as he is, by the established principles of education, lacking insight into existing conditions, and carried away by a smoothly gliding stream of words, he must be excused, however much we may regret it, for self-deception.

WILLIAM H. MAXWELL,
City Superintendent of Schools.

## STATE WATER POWER PLAN.

### Its Postponement Urged Until Barge Canal Is Completed.

*To the Editor of The New York Times:*

After reading Mr. Van Kennen's letter and The Times's editorials in relation to the so-called capital district water project, it seems to me that, laying aside all arguments pro and con as to policy, a serious question of fact arises as to whether there will or will not be surplus waters from the barge canal sufficient to warrant the expenditure by the State of a large sum of money for the erection of a hydro-electric plant.

Would it not, therefore, be sound business judgment to wait until this question of fact is resolved in one way or the other, namely, until the barge canal is completed, at which time the alleged existence of surplus waters applicable to the generation of electrical power in sufficiently large quantity will be demonstrated or disapproved? In the meantime, the people of the State will have time to become acquainted with the proposed plan of furnishing electricity at cost, and be in a better position to form an opinion as to its advisability. HENRY B. CULVER.

New York, March 19, 1913.

### Stenographers and Servants.

*To the Editor of The New York Times:*

There is a reason for the dearth of servants which is so obvious that it has escaped many of us.

Thousands of girls have foolishly jumped from the frying pan to the fountain pen, so to speak, and what might have been good servants are now "stenographers" (Oh! shades of Sir Isaac Pitman!) downtown.

We cannot get domestic help at any price, but a small advertisement will pack our office corridors with a horde of hungry, bedraggled "stenographers" willing to work for less than our colored maids get.

Back to the kitchen with 'em.

EMPLOYER.

New York, March 19, 1913.

### The Helleu Pictures.

*To the Editor of The New York Times:*

I was so impressed with the beauty of the Helleu reproductions in Sunday's Times that I must tell you how fine I think they are. While they may not perhaps be reckoned quite as gorgeous as the Abbey reproductions you got out last year, they are, to my mind, more notable.

It is indeed wonderful what great strides forward have been made in newspaper making within the last few years.

GEORGE FRENCH,
Publisher The Independent.

New York, March 17, 1913.

### THE BEGGAR MAID.

The earth is like a beggar maid
In tattered garments drest,
The withered grasses cannot hide
Her brown and naked breast,
Her feet are bare upon the rocks,
And every wind that wags
Sets all the dead leaves fluttering
Like frayed and faded rags.

But see! The daffodil puts up
A finger in the rain,
The tale of King Cophetua
Repeats itself again,
For heralded by singing birds,
And cloaked in silver showers,
The Spring arrays the ragged earth
In royal robes of flowers.

MINNA IRVING.

## ALEXANDER PRAISES THE EASTER TIMES

### National Academy's President Suggests Hanging the Eight Masterpieces in Schools.

### MR. DAINGERFIELD'S VIEW

### Lecturer Appreciates Especially Unknown Painter's Work — Watrous Says They Are "Especially Good."

The full-page, full-color reproductions of the eight masterpieces of the Morgan collection which The Easter Times will reproduce this coming Sunday constitute a newspaper feature on a scale of expensiveness and quality never before attempted. The pictures, as they will appear in The Times pages, will be impressive in size as well as in perfection of detail; in fact, every one of the artists of distinction to whom The Times has shown advance copies of this unusual supplement has been strongly impressed. John W. Alexander, President of the National Academy of Design, many times medalist, and one of the most distinguished living American artists, joined the group of admirers yesterday.

"By George, that is good!" Mr. Alexander exclaimed. His distinguished brother artist, Edwin H. Blashfield, had used the same words a few days before, with the exception that Mr. Blashfield had invoked Jove instead of George, being, perhaps, of a more classical turn of mind.

"Very good indeed," Mr. Alexander repeated, and called to his wife, who was in the room, to come and examine the pictures. Mrs. Alexander echoed the favorable criticism of her husband. He was particularly struck with Sir Thomas Lawrence's masterly portrait of Miss Farren, the beautiful English actress.

"That Lawrence in itself is worth the whole price of admission," he laughed, "and more, too. These pictures are worth framing. They would be just the thing for one's country house, wouldn't they?" he appealed to Mrs. Alexander, who nodded agreement.

"That 'Portrait of a Child' by the unknown Spanish painter is wonderful, too. And Drouais's little 'Mademoiselle Helvetius' is decidedly nice. And that Raeburn is beautiful, too," he added, referring to Raeburn's serene portrait of Lady Maitland. "But, then, they are all good."

Mr. Alexander was moved to reminiscence on looking over The Times's reproductions, which he characterized as a triumph of the color printer's art, and traced the history of colored illustrations within his own lifetime.

"Those things are very interesting to me," he said, "because in my own time there was no color printing in magazines or other periodicals. The illustrations were woodcuts. And now see what they have come to! And from such small beginnings, too. The evolution of color printing is really quite remarkable, when you stop to think about it.

"I think to reproduce these Morgan pictures is decidedly worth while. These reproductions are very valuable. I wish that The Times could run off 10,000 extra copies or so of these pictures and mount them on cardboard and then distribute them among the tenement houses of the east side. It would not only give an immense amount of pleasure, but would help immensely to elevate their taste as well.

"These pictures when properly mounted might well be hung in our schools all over the country. It would do much for the art education of the young."

#### Daingerfield's Criticism.

Elliott Daingerfield, the painter and lecturer on art, when an advance proof of the Morgan pictures was shown to him at his studio, 222 Central Park South, examined the pictures rapidly but critically until he came to the "Portrait of a Child," by the unknown Spanish artist, over which he lingered for many minutes.

"This is one of the definitely great pictures of the world," Mr. Daingerfield commented, finally, breaking his critical silence. "It is probably the one picture in the Morgan Room at the Metropolitan Museum which most of the artists would consider to be the finest.

"Compare it with the little James Stuart by Van Dyck, which is admired and reproduced all over the world, and then see how much finer as a work of art this baby is, how much more precious as a picture of child life. And I think it is one of the best reproductions of the eight. I wish one of those pictures to hang in my children's room.

"The thing that stands out strikingly and which makes the picture great is the absoluteness of the quality of child life in it. Note also the beautiful designing of the whole panel, and the beautiful compositional arrangement of the background with the figure. The man who did this was a great artist.

"To point out only two of its technical merits, notice the size of the balustrade in back of the child, and how the artist has purposely made it very large to harmonize with the child's point of view. And again, note how skillfully the painter has broken up the white panel of the dress with the decorative red coral necklace and the little hand clutching that brown vase. There are a great many points in this picture that fascinate me. I love the picture. The face is perfectly fascinating. What a little love that baby was!

"I cannot imagine who painted it. No, I can't even give a guess at the identity of the unknown Spanish painter; but he certainly knew how to paint. I should think that Morgan would employ someone to find out. I should think that it would be possible to do so. It seems almost impossible that a man who could paint so well as that, and who must have known that he had executed a masterpiece, should leave no trace of himself behind. It would almost seem that one might dig some sort of a signature out of those curious criss-cross lines in some of the tiles of the pavement.

"That Turner is a magnificent thing, too," Mr. Daingerfield commented, referring to the painting entitled 'The Depositing of Giovanni Bellini's Three Pictures in the Church of the Redentore, Venice.' The Raeburn 'Portrait of Lady Maitland' is a very handsome canvas, too, and the Reynolds is excellent. But the baby is to me the most interesting of all the eight reproductions.

"I am glad to see that The Times is doing this sort of thing. I think it a genuine service to the public. I am very glad to see these pictures."

#### H. W. Watrous's Syllogism.

Harry W. Watrous, the genre painter, was hard at work on a new canvas when the Morgan pictures were submitted to him for judgment, at his studio, 58 West Fifty-seventh Street. Telling his model to "hold that pose," he examined the colored reproductions and summed up his impressions in an epigrammatic syllogism.

"All good art is good for the public. This is especially good art. Therefore the Easter supplement of The Times is especially good for the public." Mr. Watrous said. "That Lawrence is magnificent. That Turner is very fine. They are all splendid reproductions, and reflect great credit on The Times. Goodbye. You must excuse my haste. My model is growing 'cold'."

## TO PRESERVE INDIAN MUSIC.

### Lane Engages a Composer to Record It for Use in Redman's Schools.

WASHINGTON, March 19.—To preserve and develop the music of the American Indian, now fast disappearing with the passing of the race, Secretary Lane of the Interior appointed to-day Geoffrey O'Hara, a composer, as an instructor in music under the Bureau of Indian Affairs.

It will be Mr. O'Hara's duty to record native Indian music and arrange it for use in the Indian schools. He is to live on the reservations with the Indians and obtain a record of their music, and, with this as a basis, cultivate the use of the Indian songs in the schools.

# AMERICAN PREMIERE OF 'BORIS GODOUNOW'

### Moussorgsky's Old Russian Opera Makes a Deep Impression at Metropolitan.

## FULL OF NATIONAL COLOR

### A Work in Which the Basso and Chorus Divide Honors—Didur's Remarkable Impersonation of Hero.

| | |
|---|---|
| Boris | Adamo Didur |
| Theodore | Anna Case |
| Xenia | Lenora Sparkes |
| The Nurse | Maria Duchene |
| Marina | Louise Homer |
| Schouisky | Angelo Bada |
| Tchelkaloff | Vincenzo Reschiglian |
| Pimenn | Leon Rothier |
| Dmitri | Paul Althouse |
| Varlaam | Andrea de Segurola |
| Missail | Pietro Audisio |
| The Innkeeper | Jeanne Maubourg |
| The Simpleton | Albert Reiss |
| A Police Officer | Giulio Rossi |
| Lovitsky | Vincenzo Reschiglian |
| Tcerniakowsky | Louis Kreidler |

Conductor—Arturo Toscanini.

The Metropolitan Opera House made its second production of a new opera last evening, when it gave the first performance in America of Modest Moussorgsky's opera of "Boris Godounow." The occasion was a notable one. There was, of course, a large audience, such as a first night production attracts as a matter of course. It brought before this public an operatic work of a sort wholly new to it; a work of a Russian composer in the most uncompromising Russian style—a work that is unmistakably intended for the Russian audience, that has in it much that makes a special appeal to such an audience and is even in certain parts hardly intelligible to any other, so deeply is it saturated with the Russian spirit and so exclusively concerned with the history, manners, customs, characters, scenes, and surroundings of Russia, the general outlook of the Russian people, and especially, so deeply rooted is it in the soil of the Russian folksong.

The interest that "Boris Godounow" has to an Occidental audience is furnished by the elemental power of its inspiration and execution, the vividness of its emotional expression, the picturesqueness of most of its scenes, and, to a remarkable degree, the novel and seizing imaginative quality of its music, often rude and unpolished, filled now with a grim sadness and gloom, and now with boisterous gayety, now with grace and vivacity, and rising with relentless power to the tragic culmination of the work.

The production at the Metropolitan was a remarkable one in many ways; most strikingly so, perhaps, in the scenic investiture that was given it. This was the self-same setting in which the opera was presented in Paris five years ago, when it created a deep impression as performed by a company of Russian singers. The scenery was painted in Russia and brought to the French capital. The Metropolitan management bought the whole outfit, including the costumes; and together they form one of the most brilliant, imposing and characteristic stage settings seen at the Metropolitan Opera House—a setting that may be assumed to represent the scenes of the opera with a fidelity not often attained.

"Boris Godounow" has no principal tenor part, no principal soprano or contralto part. There is only a very subordinate and almost unintelligible "love interest." If it is any singer's opera, it is the basso's who represents Czar Boris; but it is more than all else the chorus's opera. The chorus has really the star part in the work; and the most effective and profoundly impressive movements in the performance last evening were divided by the chorus—unequally—with Mr. Didur, who, it may be said at once, gave a remarkably vivid and dramatically thrilling impersonation of the remorseful Czar, by far the most successful and distinguished achievement he has made in New York.

The audience was large and received the opera with a first night cordiality. The singers were recalled repeatedly after each fall of the curtain, Mr. Didur especially being summoned many times after his powerful scene in the apartment in the Kremlin. It was appropriate, too, that Mr. Setti, the chorusmaster, should appear after the great choruses in the first act, superbly sung.

**Based on Work of Poet Pushkin.**

As has already been made known in THE TIMES, "Boris Godounow" is a historical piece, based on a dramatic work of the great Russian poet Pushkin, describing the accession of Boris after murdering the weak son and heir of Ivan the Terrible; an uprising of the people against his rule, and his death in agonies of remorse and terror. The book of the opera is put together in a singularly disjointed manner and is bewildering to the listener not already prepared to understand it. Different editions of the opera present different sequences of the scenes and different divisions of the acts; and in the performance of the opera at least one scene is left out without perceptible injury to the dramatic structure.

Of any continuous dramatic development there is none. The successive tableaux suggest episodes in the story of Boris and the progress of the fate that overtakes him, and other incidents that have only a loose connection with it. They are devised to exploit what Moussorgsky evidently intended to make the chief substance of his opera—aspects of the Russian people's life, the crowds, the lights and shadows, the character of monk and peasant, certain glimpses of child life—and in other works Moussorgsky has shown a peculiar sympathy with child life. There is a strange and sinister power shown in his evocation of the figure of Boris, of the growing distemper of his mind, and the final scene of his death is one of the most impressive of its kind in operatic literature. But the people are, after all, the most important figure in the opera.

**Music Original and Strong.**

Moussorgsky's music has originality, native strength, and potent expressiveness. Its strength is often crude, often rude and rough. It has a directness that seizes and grips the listener. There are also monotony in places, pitiless repetition, frequent use of those "ostinato" passages familiar to those who have listened to Russian music, even in the more polished style of Tschaikowsky. In considering these qualities of Moussorgsky it must be remembered that the music as it now stands has passed through the refining hands of Rimsky-Korsakoff, one of the most accomplished technicians among Russian musicians, who has supplied what he conceived Moussorgsky to lack in skill and savoir faire. Moussorgsky's harmony is bold, sometimes harsh, modern in the extreme—especially when the date of this opera is remembered; but this, too, is said to have come under the polishing process of his friend. No doubt "Boris Godounow" in its original form was a ruder and more violent document than it stands at present.

First in Moussorgsky's achievement is his writing for the chorus. The utterances of the cowed and terrified people in the first scene and the jubilant hymning of the crowd attending Boris's coronation outside the cathedral are of magnificent and stirring power. So is the wild chorusing of the revolutionists in the last act. Nor are these simply massive effects gained by main strength; they are full of interesting and significant details that give them a psychological value. A highly significant feature of Moussorgsky's style and one that gives him much of his unique flavor is his copious use of the folksong element that has apealed so strongly to most of the Russian school of composers. There are innumerable traces of it in this score. Much of it is written in the folksong vein with its characteristic intervals, rhythms, cadences and color, if it is not of the actual substance of folksong.

One of the most striking instances is the "Gloria" chorus in the coronation scene. The melody is one that must have fallen with a curious familiarity upon the ears of the musically educated, for it is none other than the one used by Beethoven in the second of his string quartets dedicated to the Russian Count Rasoumoffsky. The pilgrims in the first act appear upon the stage singing an old Russian church hymn; the people answer with what seems to be another.

Whether or not others of a similar outline are real folk-tunes or are only written in their spirit is, perhaps, not to be determined, so far from Russia, without a special investigation. The important matter is that their character is unmistakable, and that this character intensely colors the whole work. There tensely colors the whole work.

In the scene at the Polish château Moussorgsky turns to Polish music, as in the polonnaise danced by the guests—a polonnaise with a somewhat tarter flavor than appears in Chopin's, and in the charming fragment of a mazurka that comes at the end of Marina's song.

**Written Forty Years Ago.**

The whole effect of this music is of spontaneity. It is easy to see through it the "realism" that Moussorgsky's compatriots so warmly applauded. And its qualities command something akin to wonder from the listener of the present day, who remembers that "Boris Godounow" was written more than forty years ago, when Wagner's principles had not established themselves even in those parts of Europe counting themselves most civilized, to say nothing of Russisa, and when "realism" in opera, the "verismo" of the young Italians, was still slumbering in the womb of the future.

Moussorgsky's writing for the solo voices is declamatory with the use, on occasion, of lyric passages of a broader and more melodious type, and these passages occur even where there is no intention of delivering a set song, as some of those that have been mentioned, to which might be added the boisterous and picturesque song of Pimenn, the drunken monk, describing the battle of Kazan, and the wailing prophecy of the Simpleton at the scene in the wood. The dialogue of the nurse and children in the palace scene is of fascinating vivacity and the long scenes of Boris with his little son are of moving power. The love duet between the false Dimitri and Marina is not one of the strongest passages of the opera and is as near the conventional as Moussorgsky allowed himself to lapse.

The orchestra is treated as a purveyor of color and of atmosphere. It is not treated symphonically or with the purpose of making any development important from a specifically musical point of view. A characteristic instance of its employment is in the scene in the monks' cell—an essentially unmusical scene, where the two speak in formless declamation; the orchestra runs through it like a thin thread, supplying no thematic interest, and yet in a way the composer has successfully accomplished his purpose. So, too, he is successful in underlining the lament of the Simpleton. Of a very different sort is the orchestral effect in the short prelude to the coronation scene, where it has an astonishing potency in preparing the solemn and awestruck mood.

**Toscanini's Direction Superb.**

The performance under Mr. Toscanini's direction had in every scene the impress of his master hand and the certainty of his touch. It was a superbly vigorous and at the same time finished performance of a score offering innumerable difficulties of an unaccustomed sort. Of Mr. Didur's intensely dramatic impersonation of Boris mention has already been made. One of the most interesting features of the performance was the appearance of Mr. Paul Althouse as the false Dimitri—a young American tenor who made then his operatic début. He has a voice of unusual beauty of quality and a style of vocalism that brings it forth to the greatest advantage. Last evening he was in poor voice, and there was a question of his being able to appear; but he carried through the part successfully.

Mr. De Segurola makes a richly detailed character study of the drunken monk Varlaam; Mr. Reiss is fitted like a glove with the part of the Simpelton. Miss Anna Case is a charming figure and sings with equal charm as the young Czarewitsch Theodore, and Mme. Homer does brilliantly what little she has to do as Marina.

**Porto Rico Coffee**

Delicious Flavor, mild and 100% pure, unblended Porto Rico Coffee. Call or send 4c postage for Free Sample. Government of Porto Rico Exhibit, 569 Fifth Av., New York

Every package bears Guaranty Seal of Porto Rico Association.

PORTO RICO ASSOCIATION GUARANTY

For sale by

ACKER, MERRALL & CONDIT CO., all stores
STANDARD PURE FOOD STORES, New York
CHARLES & CO. 44 East 43d Street
C. M. DECKER & BROS. New Jersey
AARON WARD & SONS Newark, N. J
and other large dealers

Be Kind to your Liver

DON'T force a balky liver with drastic purgatives. Use a gentle remedy and avoid irreparable injury.

**Hunyadi Janos Pills**

the new and right remedy will satisfy your Liver and yourself. 1 or 2 pills at night

RELIEVE CONSTIPATION

25 cents at any up-todate Drug Store or by mail from A. Saxlehner, New York.

## ROOSEVELT WEDDING MAIDS.

### Col. Roosevelt's Daughter Selects Attendants for Her Marriage.

The daughter of Col. Theodore Roosevelt and Mrs. Roosevelt, Miss Ethel Carow Roosevelt, whose marriage to Dr. Richard Derby will take place on April 4, has selected her attendants. She will have five bridesmaids, Miss Helen Coster, a daughter of Mrs. Charles H. Coster of New York and Tuxedo; Miss Josephine Osborn, a daughter of Prof. Henry Fairfield Osborn and Mrs. Osborn; Miss Margaret A. Tucker, the daughter of Mr. and Mrs. Samuel Auchmuty Tucker, Miss Derby, a relative of Dr. Derby, and Miss Cornelia Landon, a daughter of Mr. and Mrs. Henry Hutton Landon.

The weding will take place in Christ Church, the Episcopal church, at Oyster Bay, and relatives and intimate friends only will be asked to it and the breakfast which will follow at Col. Roosevelt's country home, Sagamore Hill.

Dr. Derby will have his brother, Roger A. Derby, as his best man. The ushers selected are Archibald B. Roosevelt, a brother of Miss Roosevelt; James L. Derby, a brother of Dr. Derby; Edmund P. Rogers, a son of Mr. and Mrs. Archibald Rogers of New York and Hyde Park, whose sister, Mrs. Kenneth B. Schley, is one of Miss Roosevelt's close friends; John C. Waterbury, one of Dr. Derby's Harvard classmates, Dr. Henry James, and Nelson F. Bossert of Boston, who was also a classmate at college of Dr. Derby.

Dr. Derby and his bride will sail on April 5 for Europe, to be absent, probably, a couple of months.

## WED IN TEMPLE EMANU-EL.

### Miss Constance Strauss Is Married to Dr. Richard Lewisohn.

The wedding of Miss Constance Strauss, daughter of Mrs. William Strauss of 20 East Seventy-fourth Street and the late Mr. Strauss, to Dr. Richard Lewisohn of this city was held at 4 o'clock yesterday afternoon in the Temple Emanu-El, the Rev. Dr. Joseph Silverman officiating.

The bride wore a gown of white satin draped with real lace, and her lace veil, held by a chaplet of orange blossoms, was that worn by her mother at her wedding. She carried a bouquet of lilies of the valley and orchids.

The Misses Marion, Edith, and Adelaide Reckendorfer, cousins of the bride, were her only attendants. They appeared in costumes of blue and pink. Frank Lewisohn was best man for his brother.

A reception was held after the ceremony at Sherry's. Later the couple left for the South on their honeymoon. Dr. Lewisohn is a nephew of Adolph Lewisohn.

## MUSIC NOTES.

Mr. and Mrs. Frederic Dean will give their annual recital on the "Stabat Mater Dolorosa" at the Church House of the Church of the Messiah, Park Avenue and Thirty-fourth Street, this afternoon at 4 o'clock.

On Thursday evening, March 27, at 8:30, the first private performance of a new sacred cantata, "Love Immortal," by Ludwig Hess, will be given in the Everett piano warerooms at 39 West Thirty-second Street. The work will be sung by the Hess Soloists Ensemble, directed by the composer, and with Thomas W. Musgrove at the piano.

Leo Ornstein will give a piano recital in the Wanamaker Auditorium this afternoon at 3 o'clock.

# THINKS AMERICAN WOMEN ARE SELFISH

### Japanese Zoologist Sees This Tendency Developed by Added Culture.

## DISAPPROVES CO-EDUCATION

### Hidemi Seno Sees Much to Criticise in Conditions Here, but Says Japan Has Same Problem.

Hidemi Seno, a Japanese zoölogist, who was sent by his Government several months ago to make investigations of marine products in this country, has come to New York. He departed from his mission yesterday long enough to express his extreme admiration for American women.

"I am surprised to see women in this country," Prof. Seno said to a TIMES reporter, "so well developed physically, and advanced mentally. Women in this country, it seems to me, are trying all the time to catch up with the men in every way. But it seems funny to me to see American women trying to be just like men along all lines. They want to vote because men vote. They want to become lawyers because there are men lawyers. They want to become judges simply because there are men judges. They go still further in studies which they themselves know they cannot make much use of. I have met girls who are studying civil engineering and mechanical engineering. I asked one of them if she was going to be an engineer, and she said she was not, but that she thought a mother should know everything her son or daughter asked. That was why she was studying engineering.

"I do not think I am mistaken in saying that American women in general are not behind the times in comparison with men in either physical or mental development. I have met many women who are better educated than their husbands. I think I know the reason. The American husbands are busier making money to support their families, and the American wives less busy than those in other countries.

"American women are really wonderful in cultivating themselves. But it seems to me that they are not sacrificing enough for their husbands, sons and daughters. Of course there are some exceptions, but most of the women with whom I have come in contact think they are always the centre of any problem. They are too individualistic, or, rather, selfish.

"In order to preserve both manly courage and womanly beauty boys and girls should not be put in co-education schools. A girl brought up among boys is boyish in her manner, and vice versa."

When he was asked if Japanese women were not becoming more masculine Prof. Seno said that was true. He admitted that the tendency was revealed in the so-called "New Woman's Movement in Japan." In his opinion Japan, like the United States, had a hard problem to solve.

## MRS. WILSON IN CIVIC WORK.

### Interested in Improvement of Alley Dwellings in Washington.

*Special to The New York Times.*

WASHINGTON, March 19.—President and Mrs. Wilson took a long motor ride this afternoon, the former having had little time for exploring the outlying districts of Washington.

Mrs. Wilson attended the meeting of the Woman's Welfare Department of the Civic Federation this morning when she showed an active interest in the working of this society. She was accompanied by Miss Isabella Hagner and introduced to the members of the society by its Chairman, Mrs. Archibald Hopkins. The discussion of the meeting was on the conditions of the District Workhouse at Occoquan, Va., which was illustrated by slides and explained by the Superintendent.

Mrs. Wilson asked many questions regarding the conditions at Occoquan, also in regard to the housing conditions in Washington and the improvement in alley dwellings, in which this section of the Federation is deeply interested.

## OFF FOR EUROPE TO-DAY.

### Some of the Passengers Sailing on Three Steamships—The Arrivals.

Transatlantic liners sailing to-day and some of their passengers are:

BALTIC (Liverpool)—Alexander N. Adams, Mr. and Mrs. J. T. Alcott, J. W. Anderson, R. M. Ballantyne, the Rev. L. G. Broughton, D. D.; Dr. and Mrs. W. W. Carlow, Henry Douglas, Miss Kate A. Douglas, Col. F. B. Drage, Theodore N. Ely, G. W. Field, R. G. Gillmor, Mrs. M. S. Hamilton, R. H. Hooper, Mr. and Mrs. S. H. Johns, the Hon. Rowland Leigh, Miss Margaret E. Leigh, the Rev. G. Campbell Morgan, D. D.; Alfred Mosely, Mrs. H.; S. Osler, C. W. Paget, Mr. and Mrs. G. H. Pilkington, Mr. and Mrs. J. T. Quail, Mr. and Mrs. J. R. Russell, L. Spencer, Mr. and Mrs. W. C. Thomson, and the Hon. John Ward.

PROVENCE (Havre)—Edmond Baron P. S. Campos, Mrs. A. B. Gordon, F. L. Leland, G. T. Maxwell, Mr. and Mrs. J. Phipps, H. W. S. Pell, A. H. Smith, Walter D. Stein, Baron Thomitz, Mrs. C. H. Waldo, Miss E. H. Waldo, F. B. Tyler.

PRESIDENT LINCOLN (Hamburg)—Prof. C. M. Andrews, Mrs. P. Dudley, Miss Ellen T. Dudley, J. F. Jameson, Arthur R. James, Mr. and Mrs. Waldo G. Leland, A. Phillips, Mrs. Grace Robins, Mrs. C. M. Sievers, Mr. and Mrs. C. W. Sullivan, Charles West, and E. C. Wooddell.

Some of the passengers arriving yesterday from Rotterdam on the Potsdam were:

Miss E. Bersma, Miss Ida Flosman, Frederick Gerard, Dr. H. Hammel, Theodore V. de Veer, and W. E. Keljen.

## THE PALACE OPENS MONDAY.

### Ballets, Playlets, and Little Musical Comedies to be Given.

The Palace Theatre, in Broadway, near Forty-seventh Street, will open its doors next Monday afternoon for the first performance under the management of Frank Thompson, son of the late Denman Thompson. The manager, it is announced, has acquired an interest in the house, with which E. F. Albee of the Keith interests is also connected. Martin Beck of the Orpheum Circuit was head of the company which originally built the house, but he has publicly disclaimed the present direction of its destinies.

The policy of the house will be like that of the principal English music halls.

## THEATRICAL NOTES.

To celebrate the second anniversary of the opening of the Winter Garden, there will be a "cabaret" performance to-night after the regular entertainment. It will begin at 11 o'clock. The stars playing at the Shubert theatres in the city will appear seated on the stage and do specialties as they are called upon by Al. Jolson, master of ceremonies.

One of the early bookings at Proctor's Fifth Avenue Theatre is Lawrence D'Orsay and William Elton in "The Earl and the Valet," a twenty-minute version of "The Earl of Pawtucket." At the same theatre Ethel Barrymore will make her final New York vaudeville appearance in "The Twelve Pound Look" during the week of March 31.

Mme. Bertha Kalisch, who is convalescing after an operation, will shortly appear in an English version of "Her Son's Wife," a German play by Edward Eugene Ritter.

"Everyman," originally intended for a two week's Lenten production at the Children's Theatre, will be extended through Easter week.

Nunnally's
Famous Candy

25 years of purity

Now made and sold in New York City.

New York Factory, 154 W. 14th St.

Ask for it at best druggists and grocers.

## SOCIAL NOTES.

A reception is to be given at the University Club on Wednesday evening, April 9, for ex-President William H. Taft.

Mrs. Irwin A. Powell has returned from Palm Beach and is at her home, 10 East Ninety-sixth Street.

Miss Leary will give a small thé dansant on next Tuesday afternoon at her residence, 1,032 Fifth Avenue, for the débutantes and other young women who are to take part in the floral fete of the the dansant on Friday the 28th at the Plaza for the chapel fund of the Catholic University at Washington.

The luncheon Mrs. Franklin Mott Warner is giving on Easter Monday for Mrs. Arthur Murray Dodge at the Ritz-Carlton will be followed by dancing.

George A. Plimpton is giving a dinner to-night at his home in Park Avenue for the Hobby Club.

An Easter candy sale is to be held for two days, beginning this afternoon, at the Hotel McAlpin, under the auspices of the Progressive Economic Club, for charity.

Adolph Lewisohn is to give a dinner this evening at Sherry's in honor of Count Johann Heinrich von Bernstorff, the German Ambassador.

Richard Olney of Boston has joined his daughter, Mrs. G. R. Minot, at the Waldorf-Astoria.

### Simon Hertz.

Simon Hertz, 66 years old, father of Dr. Joseph H. Hertz, Chief Rabbi of the British Empire, and himself a teacher and author, died at 12 o'clock last night at his home, 1,480 Bryant Avenue, the Bronx, from hardening of the arteries. He was a member of the Independent Order, I. O. B. A. A widow and eight children survive. Dr. Joseph Hertz, prior to his recent election to the head of the United Hebrew Congregations of Great Britain, was rabbi of the Hebrew Congregation Orach Chaim, Lexington Avenue and Ninety-fifth Street. Simon Hertz was born in Hungary, and came to the United States thirty-two years ago.

### Goldsmith Denniston Johnes.

Goldsmith Denniston Johnes died at his home, Balmville, Newburgh, N. Y., yesterday. He was born in New York 82 years ago, his father being Aaron Johnes, a merchant, whose business the son inherited and followed until his retirement to Newburg a half century ago. He married Mary Beers of Fairfield, Mass., who survives him. Mr. Johnes several years ago founded the Johnes Scholarship at Yale as a memorial to his son, Henry Pierson Johnes, a New York lawyer. Mr. Johnes was interested in charitable and philanthropic work.

### Gen. J. H. Kidd, Indian Fighter, Dead

IONIA, Mich., March 19.—Gen. J. H. Kidd, civil war veteran and Indian fighter, died at his home here to-night. He was born in 1840. He succeeded Gen. Custer in command of the Sixth Michigan Cavalry in the civil war, at the close of which he was brevetted Brigadier General of Volunteers. Gen. Kidd took part in the Powder River campaign against the Indians, establishing a post and building Fort Reno in Wyoming.

### Erich Wolf, German Composer, Dies.

Erich Wolf, a young German composer who came to this country as the accompanist of Elena Gerhardt, the German lieder singer, died yesterday at the New York Eye and Ear Hospital after two operations on his ear, which, it was supposed, were slight. Miss Gerhardt and others had sung many songs of this talented young composer in New York. His widow is at the Hotel Astor.

### Obituary Notes.

JOHN G. STEDMAN, formerly auditor of the Eastern Railway Company, is dead at his home, 316 Greenwood Avenue, Brooklyn.

EUGENE J. COMISKEY, manager of the Long Island Furniture Company, died on Tuesday of blood poisoning at his home, 57 Van Buren Street, Brooklyn.

Sister MARY EDNEE, a young nun, died on Monday at Hartford, Conn., after being accidentally burned while at prayer in the convent in West Hartford on Sunday. She was born at Ednee Vachez in France 23 years ago.

FRANK F. HOUCK, for many years publisher of The Volkes Zeitung at Lebanon, Penn., died on Monday at the age of 79 years at his home in Lebanon.

THOMAS HILLSON, President of the Masonic Board of Relief, is dead at his home, 148 West Sixty-eighth Street. He was in the transportation business at 17 South Street. Mr. Hillson became a Mason in 1873, and was raised to the thirty-third degree in 1901 at Milwaukee. He was an Hospitaler of the Scottish Rite, and since 1899 President of the New York Masonic Veterans.

Mrs. LENA CARTER COBURN, wife of Hewitt Coburn, Jr., is dead at her home in Hartford, Conn., at the age of 42 years. She was the daughter of Col. Robert K. Carter of Virginia. Her husband is President of the Glastonbury Knitting Company.

CHARLES S. LESTER of Washington, D. C., died on Tuesday on the steamship Grosser Kurfurst, where he had been cruising in Southern waters.

Mrs. HELEN A. BENNETT, 78 years old, whose husband, the late Cornelius R. Bennett, a wealthy farmer of Gravesend, was a member of one of Long Island's oldest families, died on Monday at her home, 102 Neck Road, Gravesend.

JAMES BOTHAM, 78 years old, is dead at his home in Abington, Conn. He became notable several years ago by saving a passenger train from being wrecked.

Mrs. ELIZABETH WANSOR LOCKARD, widow of Thomas Lockard, a harness manufacturer, died on Monday at her home, 462 Third Street, Brooklyn. She was born in Glen Cove, L. I., 84 years ago.

Mrs. SOPHIA L. BISHOP, widow of Putnam P. Bishop of Citra, Fla., died on Monday night at the home of Mrs. L. J. P. Bishop at 605 West 156th Street. She was 85 years old.

GEORGE S. REDFORD, first Fire Chief in Glen Ridge, L. I., is dead at his home in Midland Avenue at the age of 50 years. He was a charter member of both the Bloomfield and Glen Ridge Fire Departments.

WALTER W. WARE, Secretary of the Executive Committee of the New York State Grange and a member of the State Agricultural Society, died suddenly yesterday morning at his home at Batavia, N. Y. He was 61 years old. Mr. Ware had done a great deal of work in the reclamation of swamp lands.

E. WILLARD JONES, a retired merchant, died on Tuesday at his home, 266 Sterling Street, Brooklyn.

JOHN A. CASEY died suddenly on Tuesday at his home, 148 Lawrence Street, Brooklyn. He was founder of the John A. Casey Company, naval stores, at 144 Maiden Lane, Manhattan. Mr. Casey was 83 years old.

EDWARD H. WALKER, a retired policeman and veteran of the civil war, died on Tuesday at his home, 719 Chauncey Street, Brooklyn.

ALEXANDER LAWSON DUNCAN died on Monday from heart disease in his home at Middle Village, Brooklyn. He was Treasurer of the First United Presbyterian Church in South Fourth Street, Brooklyn, and one of the oldest members of Clan MacKenzie in Manhattan.

NATHAN BERWIN of 424 Bainbridge Street, Brooklyn, one of the oldest fur dressers and dyers in this country, died on Monday. He was born in Lissa, Prussia, in 1830.

JOHN W. ROCKWELL, 74 years old, a coal dealer, died on Tuesday in Roosevelt Hospital following a paralytic stroke. His home was at Mamaroneck, N. Y.

FREDERICK RABENSTEIN, 65 years old, who was sexton of the old Presbyterian Church in Springfield, Ill., where Lincoln's funeral was held, died in Springfield yesterday. Mr. Rabenstein tolled the church bell while the funeral services for Lincoln were in progress.

Mrs. ALICE MILLER, wife of Harvey Miller, a lawyer of Westchester County, died of pneumonia yesterday at her home in Sunset View Park, New Rochelle, aged 33 years. She was a member of the Women's Club of New Rochelle.

WILLIAM HABBECK, 76 years old, of 346 East 160th Street, the Bronx, a carpenter in the Bronx Park Zoological Gardens, died suddenly yesterday on a 207th Street crosstown car at Fordham Road and Webster Avenue. Mr. Habbeck was a veteran of the civil war, having fought with the Second United Heavy Artillery.

WILLIAM HARRIS BOYER, President of the Union Special Machine Company, died yesterday at his home, 151 Central Park West. He was born at Halifax, Penn., and educated at Harrisburg, Penn. He came to New York as a young man. Mr. Boyer was the inventor of a number of attachments which are used on sewing machines. He was one of the three incorporators of the Union Special Machine Company. He was a Mason, and a member of the New York Athletic Club.

JAMES C. RUSSELL, 59 years old, of the firm of Williams, Russell & Co., coffee dealers at 101 Front Street, died yesterday from pneumonia at his home, 238 Henry Street, Brooklyn. He was a Trustee of the North River Savings Bank.

EDWIN PRATT GOODWIN, 64 years old, a retired member of the stock brokerage firm of H. L. Horton & Co., 60 Broadway, died yesterday at his home, 155 Rockview Avenue, North Plainfield, N. J., after a nervous breakdown, suffered six months ago. He was a member of the New England Society and the Sons of the Revolution.

HENRY DAVIS, 68 years old, a retired cigar manufacturer of 126 Bergen Street, Brooklyn, died suddenly last night of heart disease in a drug store at 1,451 Bedford Avenue, Brooklyn.

Mrs. ANNIE HILDYARD, widow of Capt. Cecil Hildyard of the British Army, died at her home in Denver, Col., yesterday of heart disease. Mrs. Hildyard was a friend of the late Whitelaw Reid.

## GETTING THE CIRCUS READY.

### Night and Day Work at the Garden, with Rehearsals Between Jobs.

The busiest place in town, and one of the oddest, is the arena of Madison Square Garden. In the first place, hundreds of workmen are at work both night and day in making the circus feel at home there until the time comes for it to set out on its travels. Then, more than a thousand performers are rehearsing for the opening, next Saturday afternoon, when everything must run as smoothly as a piece of well-oiled machinery. And the freaks are exchanging visits, and the animals are adjusting their own troubles.

Jay Rial, who tells people as much as it is proper for them to know about the circus in advance, said yesterday that the Barnum & Bailey agent who had spent the greater part of the Winter in London, Paris, and Berlin cornering all that is new and startling in the circus world, had done a good job. Besides the new edition of "Cleopatra," which will open the programme, and in which 1,250 people, 650 horses, three herds of elephants, and two droves of camels will take part in making the pictures, there were to be new startlers, which must be seen to be appreciated, Mr. Rial said.

Anyway, the first performance will be on Saturday afternoon, at 2:15 sharp, and if you are late you will never see the elephants walk around, and you may even miss seeing the clowns enter with their "Here we are again."

*Marriage and death notices intended for insertion in The New York Times may be telephoned to 1000 Bryant.*

## Born.

KLEE.—March 17, 1913, to Mr. and Mrs. George Klee, a son, 590 West 172d St.

## Engaged.

DIAMONDSTEIN—BALLON.—Mamie B. Ballon to William J. Diamondstein.

JACOBS—WILDMAN.—Belle Wildman to Solon Jacobs.

## Married.

ANDERSON—PECK.—On Wednesday, March 19, 1913, at the residence of the bride's mother, 47 Clinton Av., Jamaica, N. Y., Fanny Caroline Peck to George Leete Anderson of West Haven, Conn.

## Died.

ADAMS.—On March 18, 1913, Marie E. Adams of Philadelphia, daughter of the late George and Elizabeth J. Adams. Funeral services will be held on Thursday, March 20, at 10 A. M., at the residence of Miss Van Ingen, 135 Henry St., Brooklyn. Philadelphia papers please copy.

ALLEN.—On March 19, suddenly, at her late residence, 116 West 82d St., New York, Julia A. Herrick, widow of Elisha H. Allen, age 74. Notice of funeral hereafter.

ARCULARIUS.—At her home in East Orange, N. J., on Tuesday, March 18, 1913, Christiana H., daughter of the late Andrew M. Arcularius of New York. Funeral private.

BISHOP.—On March 18, 1913, at 7:30 P. M., Sophia L. Bishop, wife of the late Putnam P. Bishop of Citra, Fla. Funeral services from the home of her daughter, Mrs. L. J. P. Bishop, 605 West 156th St., at 3 P. M., Thursday, March 20, 1913. Interment, at Citra, Fla.

BOYER.—At his residence in the Kenilworth, 151 Central Park West, New York City, Wednesday morning, March 19, William Harris Boyer. Funeral services private at his late residence, Thursday evening, 7:30 o'clock. Interment Halifax, Penn.

CARLEY.—On Wednesday, March 12, 1913, at Hot Springs, S. D., Grace C., wife of Francis D. Carley. Funeral services will be held at St. Bartholomew's Church, Madison Av. and 44th St., on Friday afternoon, March 21, at 2 P. M. Funeral private.

CASEY.—John A., suddenly, at his residence, 148 Lawrence St., Brooklyn, aged 83 years. Funeral services from his late residence on Friday morning at 10:30 A. M., thence to Church of St. Charles Borromeo, Sydney Place, Brooklyn, at 11 o'clock. Interment Holy Cross Cemetery.

CLARK.—At sea on board SS Grosser Kurfuerst, on March 9, 1913, John Mitchell Clark, beloved husband of Sarah Wood Clark and son of the late Caroline Howard and the late Right Rev. Thomas March Clark, Bishop of Rhode Island. Funeral services will be held at Grace Church, Broadway and 10th St., on Saturday, March 22, at 2 P. M. Interment at Newport, R. I.

CLARK.—On Monday, March 17, at Galveston, Texas, Eli Clinton, in the 74th year of his age. Interment at Albany, N. Y.

DELANEY.—On Tuesday, March 18, at her home, 5 Highland Av., Jamaica, May Bennen, well beloved wife of Thomas F. Delaney, formerly of Long Island City. Funeral Friday afternoon at 1:30 o'clock from St. Mary's Church, Jamaica. Interment Calvary.

DESMOND.—At Cranford, N. J., March 18, 1913, Harry W. Desmond, in his 50th year, member of the Century and National Arts Clubs, City of New York. Funeral services will be held at his late residence, 204 West End Place, Cranford, N. J., on Thursday, at 2:30 P. M. Funeral private.

DOWNEY.—Suddenly, at Grand Rapids, Mich., on Sunday, March 16, Grace, wife of Archibald St. J. Downey, in her 22d year. Interment at Holland, Mich.

EGNER.—Suddenly, on Tuesday, March 18, 1913, Elizabeth G. Egner, widow of John F. Egner, aged 64 years. Relatives and friends are invited to attend the funeral at her late residence, 312 Clifton Av., Newark, N. J., on Thursday, March 20, at 3 P. M. Interment at Mount Pleasant Cemetery, Newark.

FAY.—March 18, 1913, Patrick J. Fay, beloved husband of Delia Fay. Funeral Thursday, 1 P. M., from his late residence, 604 West 178th St. Relatives and friends are respectfully invited to attend. Interment, Calvary.

FURBUSH.—Suddenly, at White Plains, N. Y., Wednesday, March 19, Ann M. Furbush, in her 63d year. Funeral services from the residence of Robert F. Smith, 44 Church St., White Plains, N. Y., Saturday evening, 8 P. M.

GOODWIN.—Suddenly, at Plainfield, N. J., on Wednesday, March 19, 1913, Edwin Pratt, beloved husband of Louise Dorion Goodwin, in his 64th year. Services at his late residence, 155 Rockview Av., North Plainfield, on Friday, March 21, at half-past 3 P. M. Carriages will meet express train leaving foot of Liberty St., New York City, (C. R. R. of N. J.,) at 2 o'clock.

GORDON.—At his residence, 27 Columbus Av., Edward Gordon, husband of the late Elizabeth Gordon, nee Flanagan. Funeral services at the Paulist Fathers' Church, 60th St. and Columbus Av., on Friday, March 21, at 2:30 P. M. Relatives and friends invited to attend. Interment Calvary. Wilmington (Del.) papers please copy.

HELD.—On Tuesday, March 18, Anna Hartwig Held, nee Neumann, in her 57th year. Funeral will take place on Friday, March 21, at 1 P. M. from the Chapel of Jacob Herrlich's Sons, 332 East 86th St.

HERTZ.—Simon, aged 66, husband of Esther F. Hertz, died last evening. Notice of funeral hereafter.

HEUSER.—E. Hugo Heuser, beloved husband of Wilhelmine Heuser, in his 49th year. Funeral service from his late residence, 4 West 109th St., Thursday, at 8 P. M. Interment private.

HOFFMAN.—Julius Hoffman, suddenly, March 18, in his 84th year. Funeral private from his residence, 850 East 164th St., Thursday, 2 P. M. Interment Woodlawn.

JOHNES.—At Newburg, N. Y., on March 19, 1913, Goldsmith D. Johnes, in his 82d year. Funeral services will be held at his home, "Engleside," Friday morning, 11 o'clock.

The Sale of the

**Rare Americana**

Collected by the late

E. N. CRANE

of Newark, N. J.

will be held March 24-28

at the

Richmond Co.'s Rooms

19 East 45th St., N. Y. City.

Books on View 10 A. M. to 6 P. M.

(ESTABLISHED 1827.)

**R. Simpson & Co.**

143 West 42d St., near Broadway.
Broadway, Corner 67th St.

Loans to Any Amount on Pledge of Personal Property

We have a large assortment of Diamond Rings, Diamond Pins, &c., at prices which will satisfy careful purchasers.

JOHNSTON.—Suddenly, on March 19, 1913, Margaret Johnston, aged 85, at her late residence, 367 East 144th St. Service Friday, 8 P. M. Funeral private. Glasgow, Scotland, papers please copy.

KELLY.—On Tuesday, March 18, 1913, Mary, beloved wife of Charles Kelly. Funeral services at her late residence, Broad and Sylvan Avs., Leonia, N. J., this, Thursday, evening, 8:30 o'clock.

MACKIE.—On March 18, Robert, eldest son of Henry J. G. and May B. Mackie. Funeral services at 209 Montclair Av., Upper Montclair, N. J., on Thursday, March 20, at 11:15 A. M., on arrival of the Erie Railroad 10 A. M. train from Chambers St. at the Park Street Station, Montclair, N. J.

MACKIN.—On March 19, at her residence, 110 West 101st St., Bridget Mackin. Funeral Friday, March 21, at 1:30 o'clock. Kindly omit flowers.

MANGAN.—On March 17, 1913, Norine, aged 6 years and 6 days, beloved daughter of Dr. Daniel C. J. and Anna M. Mangan, at their residence, 280 East 162d St., New York City. Funeral Thursday, March 20, at 2:30 P. M. Interment St. Raymond's Cemetery.

MATTLAGE.—At a meeting of the Board of Directors of the Fidelity Trust Company of New York, held on March 19, 1913, the following preamble and resolutions were unanimously adopted:

Whereas, The Board of Directors of the Fidelity Trust Company of New York has received the sad intelligence of the death of Mr. Charles F. Mattlage, a Director of this institution, and being thoroughly appreciative of his high character and worth, be it, therefore,

Resolved, That in the death of Mr. Mattlage this institution has lost a most loyal and valued Director, who so greatly endeared himself to every member of the board that his passing brings to all the most profound regret.

Mr. Mattlage has been identified with the business interests of the lower west side of the city for over fifty years. He was known far and wide for the kindness and consideration he showed to those who came in personal contact with him. His great pleasure was to relieve distress and need without ostentation, and with no thought of personal gain to himself. By diligent attention to business early and late over a period of many years, he rose to a position of influence and distinction in mercantile life, but, though great in attainment, he always maintained that simplicity of mind and kindliness of heart that drew men to him and made them his friends for life. He always stood unflinchingly for what he considered to be the right. He was a striking type of the old-time merchant now so rapidly passing—strong and fearless in the discharge of his duty, punctual in his engagements, transparent in his honesty, an ideal citizen, a true and loyal friend.

Resolved, That these resolutions be entered in full on the records of the company, and that an engrossed copy of same be forwarded to his family as an expression of this board's heartfelt sympathy for them in their irreparable loss.

SAMUEL S. CONOVER, President.
ANDREW H. MARS, Secretary.
New York, March 19, 1913.

MILLER.—At New Rochelle, N. Y., March 19, 1913, Alice Baker, wife of Harvey Miller. Funeral services at her late residence, 56 Hillcrest Av., New Rochelle, on Friday, at 5 P. M. Interment Binghamton, N. Y. Binghamton (N. Y.) papers please copy.

MORROW.—Suddenly, March 17, 1913, Dr. Prince A. Morrow, beloved husband of Lucy S. Morrow. Funeral services at his late residence, 66 West 40th St., at 10 A. M. Thursday. Interment private.

MORROW.—Dr. Prince A.—The New York Southern Society announces with deep regret the death of Dr. Prince A. Morrow at 66 West 40th St., New York, on Monday, March 17, 1913.

THOMAS S. FULLER, Secretary.

MOSS.—Suddenly, of pneumonia, on Tuesday, March 18, 1913, at Red Bank, N. J., Donald Drake Moss, aged 9 years, youngest son of Marion Hays Drake and Royal E. Moss. Funeral private. Interment Woodlawn Cemetery, New York.

PERRY.—March 18, 1913, John Perry, aged 65 years. Services at Stephen Merritt's Chapel, 223 8th Av., Thursday evening, 8 o'clock.

ROCKWELL.—Suddenly, in New York City, on Tuesday, March 18, 1913, in his 75th year, John W. Rockwell, father of Jarvis Waring Rockwell. Funeral service at the residence of his sister-in-law, Mrs. Walter H. Paddock, 120 Locust Hill Av., Yonkers, Thursday afternoon, at 3 o'clock.

RUSSELL.—On Wednesday, March 19, 1913, after a short illness, at his late residence, 236 Henry St., Brooklyn, James Carew Russell, son of Rebecca Carew Russell and the late W. S. S. Rusell. Notice of funeral hereafter.

RUST.—On March 15, Gen. Peter C. Rust, aged 85 years. Funeral services THE FUNERAL CHURCH, 241 West 23d St. (Frank E. Campbell Building,) on Thursday afternoon, 4 o'clock.

SHERRILL.—At Hackensack, N. J., Tuesday, March 18, 1913, Cornelia Townsend, daughter of the late Palmer Townsend of Brooklyn, N. Y. Funeral services at the residence of her daughter, Mrs. Charles K. Law, 364 Summit Av., Hackensack, N. J., on Thursday, March 20, at 3:30 P. M. Trains leave Erie Station, Jersey City, via New York, Susquehanna & Western Railroad, for Prospect Av. Station, 2:30 P. M.

STEINBERG.—On March 18, Miriam Steinberg, beloved daughter of Melville and Lillian Steinberg. Burial at Piqua, Ohio.

STRAUSS.—Aaron B., in his 57th year, at 511 West 143d St. Services Thursday evening at 8:30 P. M. Funeral Friday morning, private. Interment at Kingston, N. Y.

STULL.—On Tuesday, March 18, 1913, Henry Stull, in the 62d year of his age. Funeral services at his late residence, 45 Woodland Av., New Rochelle, N. Y., on Thursday, the 20th inst., at 2 P. M. Interment at Woodlawn at convenience of the family.

ADDENBROKE.—Samuel, 46 6th Av., March 18. Funeral to-morrow, 2 P. M.

ARMSTRONG.—Thomas F., 3,526 Park Av., March 17. Funeral to-day, 2 P. M.

BUSCHER.—Gerd, 445 West 43d St., March 18, aged 64. Funeral private.

CAHILL.—Daniel, 2,172 Arthur Av., March 17, aged 18.

COFFEY.—Margaret M., Mosholu Av., Riverdale, March 18. Funeral to-day, 2 P. M.

GILMORE.—Martin, 519 West 48th St., March 17. Funeral to-day.

HAINES.—Ida V., 61 West 82d St., March 7. Funeral service to-day.

ILG.—Augusta, 600 Fordham Road, Bronx, March 17, aged 24. Funeral to-day, 10 A. M.

KELLY.—Ambrose A., 285 East 141st St., March 17. Funeral to-day, 1:30 P. M.

KESSLER.—Elizabeth, 449 West 36th St., March 17, aged 67.

LAUTH.—Edward, 413 West 26th St., March 17. Funeral to-day, 2 P. M.

LEAVITT.—George S., Tottenville, S. I., March 17. Funeral to-morrow.

McCARTY.—Cornelius, 5 Batavia St., March 17. Funeral to-day, 2 P. M.

McCORMACK.—James A., March 18, aged 78. Funeral 154 East 23d St.

McCORMICK.—George, March 17. Funeral 171 8th Av.

McMAHON.—Cornelius, 1,338 3d Av., March 17.

MANNING.—James, 487 1st Av., March 18. Funeral to-day, 2 P. M.

MURPHY.—Eugene, 581 West 125th St., March 18, aged 8. Funeral to-morrow, 2 P. M.

NEWMAN.—Katherine E., 108 West 141st St., March 18.

PEARL.—Adelheid, 442 East 137th St., March 18. Funeral service to-day.

STAINKAMP.—Mary, 750 Melrose Av., Bronx, March 18. Funeral to-day, 1:30 P. M.

STRAUSS.—Johanna, 73 East 92d St., March 18, aged 49. Funeral to-day, 10:30 A. M.

ULMAN.—Abraham, Lebanon Hospital, March 18, aged 56. Funeral to-day, 10 A. M.

**Brooklyn.**

ABORN.—Mary, 5,724 2d Av., March 18. Funeral to-day, 2 P. M.

ANDERSON.—Gertrude M., 272 Decatur St., March 18. Funeral notice later.

CAMPBELL.—Ann, 199 West 9th St., March 18. Funeral to-morrow, 2 P. M.

CLANCY.—Patrick, St. Peter's Hospital, March 18, aged 44. Funeral to-morrow, 2 P. M.

COLLET.—Jules E., 246 Westminster Road, March 18, aged 26. Funeral to-day, 2 P. M.

DICK.—Charles, 1,146 Hancock St., March 18. Funeral March 22, 10 A. M.

DOUGLAS.—Gordon, 218 Garfield Place, March 19. Funeral private.

DOUGLASS.—Elmira, 418 McDonough St., March 18, aged 79. Funeral service to-morrow.

DUCKER.—Peter, 1,148 Decatur St., March 19, aged 86. Funeral service to-morrow.

DURKEE.—Hazelton H., 964 Bay Ridge Av., March 17, aged 34. Funeral to-morrow, 10:30 A. M.

EHLERMANN.—Adolf, 4,702 New Utrecht Av., March 18. Funeral service to-day.

GILDERSLEEVE.—Daniel, 15 Vanderbilt Av., March 18. Funeral March 22, 2:30 P. M.

GILLEN.—Daniel E., Jr., 380 Clifton Place, March 17, aged 28. Funeral to-day, 2 P. M.

GOULD.—Loretto, 85 South 10th St., March 18. Funeral to-day, 1:30 P. M.

HOLLAND.—Annie, 67 5th Av., March 17. Funeral to-day, 2 P. M.

JONES.—E. Willard, 266 Sterling St., March 18. Funeral service to-morrow.

KARBER.—Henry J., 262 47th St., March 18, aged 64. Funeral to-day, 2 P. M.

KENTANA.—Alfred A., 164 23d St., March 17. Funeral to-day, 2 P. M.

LAMB.—Katherine C., 1,916 82d St., March 17. Funeral to-day, 1 P. M.

LEEN.—Denis, 23 Tiffany Place, March 17. Funeral to-day, 1 P. M.

LEONARD.—Thomas F., 161 43d St., March 18. Funeral to-morrow, 2 P. M.

LLOYD.—William, 647 Myrtle Av., March 17, aged 32. Funeral to-day, 2 P. M.

McLOONE.—Patrick J., 191 29th St., March 18, aged 53. Funeral to-day, 2 P. M.

MILLER.—Margaret, 90 Clinton Av., March 18. Funeral to-day, 2 P. M.

NICHOLAS.—Anna F., Brooklyn Hospital, March 19. Funeral service to-day.

NOLAN.—Mary, 564 Vanderbilt Av., March 18. Funeral to-morrow, 2 P. M.

O'BRIEN.—William H., 48 1st St., March 17, aged 22. Funeral to-day, 2 P. M.

O'KEEFE.—Patrick, 55 Columbia St., March 18, aged 59. Funeral to-day, 2 P. M.

PETERS.—Paul, 70 Boerum Place, March 18, aged 41. Funeral to-morrow.

POLLOCK.—Mary, March 18. Funeral services 15 Greene Av. to-morrow.

PURCELL.—John, St. Peter's Hospital, March 17. Funeral to-morrow, 2 P. M.

RYAN.—Ellen, 429 Henry St., March 18. Funeral to-day, 2 P. M.

SLAVIN.—Matthew, St. Catherine's Hospital, March 17.

SPRECKLAN.—Richard, 473 Baltic St., March 17, aged 53.

STAMM.—Pauline, 1,179 Hancock St., March 18, aged 55. Funeral to-morrow, 2 P. M.

TANFIELL.—John, 82 7th Av., March 17.

VAN BOSCH.—Louisa, 724 Cortelyou Road, March 18, aged 67. Funeral private.

WALKER.—Edward H., 719 Chauncey St., March 18. Funeral service to-day.

WATSON.—Jane, 4,602 17th St., March 18, aged 73.

**Jersey City and Newark.**

ANDERSON.—Jennie M., Newark, March 18, aged 28. Funeral to-day, 2:30 P. M.

BALDWIN.—Mary A., Newark, March 18. Funeral private.

BETTS.—Jessie I., 741 Montgomery St., Jersey City, March 18. Funeral to-morrow.

BUCHBINDER.—Emma, 230 Old Bergen Road, Jersey City, March 18, aged 75.

BULKELEY.—Elisha C., 133 Arlington Av., Jersey City, March 18.

CAIRNS.—James J., 348 North 2d St., East Newark, March 17. Funeral to-day.

COLLMAR.—Mary, 384 High St., Newark, March 19. Funeral to-morrow.

FLYNN.—Peter V., 31 Webster St., Newark, March 19. Funeral notice later.

GREEN.—Amelia A., 88½ Garside St., Newark, March 18. Funeral to-morrow.

GROWNEY.—Richard, 72 Lexington St., Newark, March 17.

HUNT.—Catherine A., 21 Romaine Av., Jersey City, March 18, aged 98.

KUNZE.—Caroline, 81 Peshine Av., Newark, March 17, aged 77. Funeral to-day.

McDONALD.—Frederick J., 735 South 11th St., Newark, March 19.

MEHNERT.—Bertha, 153 West Kinney St., Newark, March 18, aged 70.

OBERLE.—Mary, Newark, March 18, aged 19. Funeral to-day, 2:30 P. M.

PETSCH.—Minnie, 416 South 6th St., Newark, March 18, aged 18 months.

RICE.—Michael, 188 Union St., Jersey City, March 17. Funeral to-day.

SEIDLER.—Pierpont, 56 Stuyvesant Av., Newark, March 17, aged 21.

SMITH.—Frances E., 63 Sherman Av., Newark, March 18. Funeral March 22.

SMITH.—Josephine, Newark, March 17. Funeral to-morrow, 2 P. M.

STOCKER.—William, Jersey City, March 18. Funeral private.

TIDOR.—Amelia, 9 Charlton St., Newark, March 18. Funeral to-day, 3 P. M.

TREWIN.—Matilda F., 70 South St., Jersey City, March 18.

**Long Island.**

ARYE.—Elizabeth F., Far Rockaway, March 17, aged 78.

BAGNOSCO.—John H., 565 7th Av., March 17, aged 7.

COLE.—Mary E., 626 Hamilton Av., Long Island City, March 17, aged 44.

COYLE.—Rita E., Ridgewood, March 17.

DUNCAN.—Alexander, Middle Village, March 17, aged 73. Funeral to-morrow, 2 P. M.

FROST.—Waldyslaw, Jamaica, March 17, aged 12.

HATHAWAY.—George, Jamaica, March 17, aged 61.

LA PRELLE.—Michael, Flushing, March 17, aged 55.

LUKENIS.—Katie, 279 Theodore St., Long Island City, March 17, aged 37.

McGEE.—Margaret, Long Island City, March 17, aged 3.

MAKOSKI.—Stanislaw, Jr., 60 Pearsall St., Long Island City, March 17, aged 1.

MANSFIELD.—Adele F., Union Course, March 17, aged 10 months.

PHELAN.—Bridget, Corona, March 17. Funeral to-day, 2 P. M.

PODBICISK.—Edward, Jamaica, March 17, aged 19 months.

SCHULTZ.—Albert G., Ridgewood, March 17, aged 63.

WILMOT.—Laurence N., Bayside, March 17, aged 1.

**Westchester County.**

LAWRENCE.—Mary E., Harrison, March 18. Funeral to-day, 10:30 A. M.

SKINNER.—Samuel P., White Plains, March 17. Funeral private.

### UNDERTAKERS.

AMBULANCES (PIERCE-ARROW) FOR HIRE
SICK, CONVALESCENTS CARRIED. RATE $3.00 AND $10.00 in MANHATTAN and 50c Mile OUTSIDE
FRANK E. CAMPBELL 23D ST. TEL. 1324 CHEL.

John W. Lyon 69 E. 125th St. Oldest Established. Economical. Phone 1333 Harlem.

### CEMETERIES.

THE WOODLAWN CEMETERY
233d St. By Harlem Train and by Trolley. Office, 20 East 23d St., N. Y.

### RELIGIOUS NOTICES.

CATHEDRAL OF ST. JOHN THE DIVINE,
Amsterdam Avenue and 111th Street,
GOOD FRIDAY, March 21st.
11:00 A. M.—Preacher, Dean Grosvenor.
4:30 P. M.—Evensong.

MADISON AV. PRESBYTERIAN CHURCH,
Northeast corner of 73d St.,
Rev. HENRY SLOANE COFFIN, D. D., Pastor.
Special Communion Service, Thursday, 8 P. M.
Good Friday Service Friday at 5 P. M.

GOOD FRIDAY.
ST. ANDREW'S, 5TH AV. & 127TH ST.

Dr. Van De Water will preach from noon to 3 P. M. on Good Friday; instrumental music accompaniment to the service. At Confirmation, 8:15 P. M., Dr. Van De Water will present a class, which enables him to say, with gratitude for the privilege, that in twenty-five years' service at St. Andrew's he has presented three thousand persons for Confirmation.

ST. BARTHOLOMEW'S CHURCH,
Madison Avenue, corner 44th Street.
The Rev. Leighton Parks, D. D., Rector.
MAUNDY THURSDAY, MARCH 20TH,
5 o'clock, Administration of the Lord's Supper.

ST. GEORGE'S CHURCH
is on East 16th St., near 3d Av.
This evening at 8 O'CLOCK Holy Communion in commemoration of the institution of the Lord's Supper.
ALL SEATS FREE.

Sunday Advertising

The importance of early copy for The Sunday Times is more apparent every week. The volume of advertising makes necessary the rule that all copy for The Sunday Edition must be in The Times office at or before Friday noon.

Noon Friday

This week on account of the great Easter Number copy must be in by 10 A. M. to-morrow.

The New York Times
"All the News That's Fit to Print."

# GIANTS SHOW WACO HOW TO PLAY BALL

## Strong Batting, Good Pitching and Fielding Produce a Score of 13 to 1 for New York.

*Special to The New York Times.*

WACO, Texas, March 19.—Eleven Giants were detached from the Marlin squad this morning intrusted to the chaperonage of Wilbert Robinson and brought over here for a fling at the Waco Texas Leaguers. They acquitted themselves with all honor, not to mention neatness and dispatch, lowering the Waco colors by a score of 13 to 1. They played a first-class all around game and they were aided in their scoring by the wildness of the Waco pitchers and the proneness of the home team to disgorge errors. Poor throwing and poorer handling of the throws enabled the Giants to fatten their total.

President Hempstead of the Giants saw the game, as did President Hedges of the St. Louis Browns. The Browns shortened their afternoon practice and witnessed the jug-handled battle. Somebody remarked that the Browns were getting a line on the Giants for use when the two meet in the World's Series next Fall, but they denied the soft impeachment.

Jost, a tall spitball pitcher of considerable repute, faced the Giants for five innings and mowed them down swiftly for one inning. After that he became unsteady and that, with his wildness, New York hits and the unbridled capacity of the Waco folks to make errors, the only question was as to the size of the score.

The Giants played with snap and spirit and gave a nice display. There was one thing they didn't thrive at, however, and that was base running. The Waco catcher threw well and New York's attempts to accomplish a double steal were thwarted. Wiltse and Crandall had the enemy on the jump nearly all the time. They twirled with steady effectiveness and kept the hostile bingles scattered.

Fletcher illumined the battle with the highest quality of his work. His hitting was strong and he fielded in fine style. He picked up all sorts of ground balls and Jim Thorpe, playing first base, dug up two of Fletcher's low throws à la Hal Chase. "Drags-His-Rope" gave a good account of himself, even though his propensity for fishing for bad balls did cause him to fan twice. He atoned for these whiffs by punching out two singles and a triple. He looked much better at first base to-day than he has looked in the outfield of late, and as he got on the bases three times, he had a chance to show his exceptional speed in circling around the paths.

Chief Meyers settled down to business with his throwing arm and throttled such attempts as the Waconians made to pilfer bases. Waco's run was the result of two clean hits in the first inning, after which the home wallopers could not make a hit in a pinch. The score:

| NEW YORK. | AB | R | H | PO | A |
|---|---|---|---|---|---|
| Sn'dg's, cf. | 5 | 1 | 1 | 4 | 0 |
| Fletcher, ss. | 4 | 1 | 3 | 2 | 5 |
| Burns, lf. | 4 | 0 | 1 | 3 | 0 |
| Doyle, 2b. | 3 | 2 | 2 | 1 | 2 |
| Cooper, rf. | 3 | 3 | 1 | 0 | 0 |
| Thorpe, 1b. | 5 | 3 | 3 | 8 | 0 |
| Herzog, 3b. | 4 | 1 | 2 | 3 | 0 |
| Meyers, c. | 3 | 1 | 2 | 3 | 2 |
| Hartley, c. | 1 | 0 | 0 | 3 | 0 |
| Wiltse, p. | 2 | 0 | 0 | 0 | 2 |
| Crandall, p. | 2 | 0 | 0 | 0 | 3 |
| Total | 36 | 13 | 15 | 27 | 12 |

| WACO. | AB | R | H | PO | A |
|---|---|---|---|---|---|
| Beck, 3b. | 5 | 0 | 1 | 1 | 2 |
| McMahon, ss. | 4 | 1 | 2 | 2 | 5 |
| McL'rin, lf. | 4 | 0 | 0 | 1 | 1 |
| Wohlehahen, 1b. | 3 | 0 | 2 | 5 | 1 |
| Renard, rf. | 4 | 0 | 0 | 1 | 2 |
| C'chlow, cf. | 4 | 0 | 1 | 1 | 0 |
| Dugey, 2b. | 4 | 0 | 2 | 5 | 3 |
| Crosby, c. | 4 | 0 | 1 | 10 | 3 |
| Jost, p. | 1 | 0 | 0 | 1 | 1 |
| *Carson | 0 | 0 | 0 | 0 | 0 |
| Platske, p. | 2 | 0 | 0 | 0 | 1 |
| Total | 35 | 1 | 9 | 27 | 19 |

*Batted for Jost in fifth inning.

Errors—Herzog, Beck, McMahon, (2,) Wohlehaben, (2,) Crosby, (2.)

New York ..........0 3 0 5 0 0 2 3 0—13
Waco ..............1 0 0 0 0 0 0 0 0— 1

Left on bases—New York, 6; Waco, 9. First base on balls—Off Wiltse, 1; off Crandall, 1; off Jost, 3; off Platske, 2. Struck out—By Wiltse, 5; by Crandall, 2; by Jost, 5; by Platske, 1. Three-base hit—Doyle, Thorpe. Two-base hit—Herzog, McMahon. Stolen bases—Herzog, Cooper. Double play—Crosby and Dugey. Hit by pitched ball. By Jost, (Wiltse;) by Platske, (Burns, Herzog.) Hits—Off Wiltse, 4 in five innings; off Crandall, 5 in four innings; off Jost, 8 in five innings; off Platske, 7 in four innings. Umpire—Mr. Spencer. Time—One hour and forty-five minutes.

### Marquard to Join Giants at Houston.

LOS ANGELES, Cal., March 19.—"Rube" Marquard, one of the star pitchers of the New York Nationals last year, left to-day for Houston, Texas, where he will join the team. He was accompanied by his wife, formerly Blossom Seeley, the actress, whom he married in San Francisco. With the Marquards went Dick Kinsella, the New York National's scout.

## BOBBY BYRNE INJURED.

### Swift Ball Pitched by Joe Wood Lays Low Pittsburgh Third Baseman.

HOT SPRINGS, Ark., March 19.—Bobby Byrne, third baseman for the Pittsburgh Nationals, was struck on the head by a ball pitched by "Smoky" Joe Wood today and knocked unconscious, but tonight his condition is not regarded as serious. Byrne was at bat in the second exhibition game between Pittsburgh and the world's champions when he was hit. The ball struck him high on the head and bounded over the stand behind. Physicians say that if it had struck him lower where the head would have received the full impact of the speed of the Boston pitcher, he would probably have been killed. He was hurried to a hospital and later removed to a hotel.

Boston won the game, 7 to 2. Pittsburgh won the first game of the series. Seven more games will be played.

Gibson's home run, which scored a runner ahead of him, gave Pittsburgh their only runs. For Boston Hall made a home run. Speaker drove out three long hits, and on his fourth appearance at the plate was purposely passed on balls. Score.

| BOSTON. | AB | R | H | PO | A |
|---|---|---|---|---|---|
| Hooper, rf. | 5 | 0 | 1 | 3 | 0 |
| Yerkes, 2b. | 5 | 1 | 1 | 3 | 4 |
| Sp'ker, cf. | 3 | 2 | 3 | 0 | 1 |
| Lewis, lf. | 3 | 1 | 1 | 1 | 1 |
| G'dner, 3b. | 2 | 1 | 1 | 0 | 0 |
| J'vrin, 1b. | 4 | 0 | 0 | 12 | 0 |
| Carlst'm, ss. | 3 | 1 | 0 | 0 | 0 |
| N'm'k'r, c. | 3 | 0 | 1 | 8 | 0 |
| Wood, p. | 1 | 0 | 0 | 0 | 2 |
| Hall, p. | 3 | 1 | 1 | 0 | 7 |
| Total | 32 | 7 | 9 | 27 | 15 |

| PITTSBURGH. | AB | R | H | PO | A |
|---|---|---|---|---|---|
| Byrne, 3b. | 1 | 0 | 0 | 0 | 1 |
| M'C'thy, 3b. | 2 | 0 | 0 | 1 | 1 |
| Carey, lf. | 3 | 0 | 1 | 1 | 0 |
| Hofman, cf. | 3 | 0 | 0 | 1 | 0 |
| Booe, cf. | 1 | 0 | 0 | 1 | 0 |
| Wagner, ss. | 3 | 0 | 0 | 1 | 5 |
| Miller, 1b. | 3 | 1 | 0 | 10 | 0 |
| Wilson, rf. | 4 | 0 | 1 | 0 | 0 |
| Butler, 2b. | 4 | 0 | 0 | 2 | 2 |
| Gibson, c. | 3 | 1 | 3 | 7 | 0 |
| Rob'son, p. | 1 | 0 | 0 | 0 | 2 |
| Cooper, p. | 1 | 0 | 0 | 0 | 0 |
| Hendrix | 1 | 0 | 0 | 0 | 0 |
| Total | 30 | 2 | 5 | 24 | 11 |

Errors—Janvrin, McCarthy.

Boston ..........0 0 2 0 0 5 0 0 .—7
Pittsburgh ......0 0 0 0 0 0 2 0 0—2

Two-base hits—Yerkes, Speaker, Carey. Three-base hit—Lewis. Home runs—Gibson, Hall. Sacrifice hits—Gardner, Nunamaker. Bases on balls—By Hall, 2; by Cooper, 3. Struck out—By Wood, 4; by Hall, 4; by Robinson, 2; by Cooper, 3. Hit by pitcher—Byrne by Wood; Gardner by Robinson. Hits—Off Wood, 2 in four innings; off Hall, 3 in five innings; off Robinson, 4 in four innings; off Cooper, 5 in four innings. Umpire—Mr. Owens. Time—One hour and forty minutes. Attendance, 1,000.

### Athletics May Lose Strunk.

*Special to The New York Times.*

MEMPHIS, Tenn., March 19.—While the Athletics have had a spectacular and successful trip in almost every respect, there is one thing that is worrying Connie Mack more than anything else, and that is the condition of Amos Strunk, the fleet-footed outfielder, upon whom so much depended this season. [illegible] all along last Fall, Strunk has thrown his [illegible], and this valuable man will be of [illegible] as a utility man or pinch hitter the rest of his days in the big leagues, and as Mack has plenty of them his days appeared to be numbered if the diagnosis of his condition is correct. Dr. Chadwick examined him and the muscles were found to be badly twisted, but all the massaging and the ironing that has been done have failed to give him the use of the arm again. The muscles have straightened out, but Strunk's southpaw, that was one of the best in the league, is as dead as though he had paralysis.

### Cornell Freshmen's Baseball.

*Special to The New York Times.*

ITHACA, March 19.—The baseball schedule for the Cornell freshmen baseball team was announced to-day as follows: April 26, Cascadilla, at Ithaca; May 2, Dean Academy, at Ithaca; May 3, Princeton freshmen, at Princeton; May 10, St. John's Manlius, at Ithaca; May 17, Jamestown High School, at Ithaca; May 24, Pennsylvania Freshmen, at Philadelphia; May 31, Chamberlain Military Institute, at Ithaca.

### College Baseball Scores.

At Washington, D. C.—Catholic University, 8; Penn State, 4.

At Charlottesville, Va.—Virginia, 15; Holy Cross, 8.

## JERSEY CITY BEATS YANKEES.

### Pitcher Ford Shows No Form Against Skeeters—Chance's Nine Shut Out.

*Special to The New York Times.*

HAMILTON, Bermuda, March 19.—The Yankee regulars went through their first full game of the season to-day, and their 1913 start was far from auspicious. Manager Larry Schlafly's Jersey City team outbatted and outfielded Chane's team and shut out the major leaguers by the score of 4 to 0.

Chance got into the game for the first time in two weeks, and although he handled all the balls that came his way at first base, he did nothing to distinguish himself either with the bat or in the field. The Peerless Leader suffered from the same inability to hit safely that affected the other Yankees. Hal Chase was unable to play, so "Pep" Young got the second-base assignment, and the Harrisburg recruit took care of the bag in major league form. His fielding was easily the best that the game produced, although Midkiff came to the front with the bright particular catch of the game. The latter was sent to short in place of Derrick. His spectacular play came in the sixth inning on a Texas leaguer with the bases full of anxious Skeeters, and it saved Jack Warhop from being scored upon.

Russell Ford was Chance's choice to start the game for the Yankees, and the Skeeters began to get familiar with his speed and curves in the opening game. They pushed one run across in this session, but Ford's regular reception was postponed until the fourth inning, when Roy Hartzell, holding down third base for the Yankees, started the trouble by fumbling a grounder, and the Skeeters accepted the opportunity by landing on Ford for three successive safeties. The combination pushed a trio of runners over the plate and Manager Chance ordered Ford to rest on the side lines. He sent little Jack Warhop to the front, but the damage had already been done. Warhop finished the game without allowing a run to be made, but this was due more to fortune than merit, as Midkiff's spectacular catch in the sixth inning prevented at least two runs.

Mains and Doescher did the pitching for the Skeeters, and to their own poor judgment must be charged the Yankees' failure to score while the former was on the mound. Mains was wild, but the Yanks refused to wait, and they took swings at all kinds of pitching. Doescher took up the burden in the fifth inning and the New Yorkers were unable to take any liberties with his southpaw offerings. Two fast double plays reeled off by Schlafly's men when the Yankees were in a position to score helped considerably in keeping Chance's men scoreless.

Ed. Sweeney was the only member of the Yanks who was able to get more than one hit, the big catcher nicking the pair of Jersey City moundsmen for two of his team's five hits. The score by innings:

| | | | | | | | | | | R. | H. | E. |
|---|---|---|---|---|---|---|---|---|---|---|---|---|
| Jersey City | 1 | 0 | 0 | 3 | 0 | 0 | 0 | 0 | 0 | 4 | 8 | 0 |
| New York | 0 | 0 | 0 | 0 | 0 | 0 | 0 | 0 | 0 | 0 | 5 | 2 |

Batteries—Mains, Doescher, and Crisp; Ford, Warhop, and Sweeney.

## NO GAME WITH COBB'S NINE.

### Brooklyns Compelled to Cancel Contest Because of Rain.

*Special to The New York Times.*

AUGUSTA, Ga., March 19.—Rain fell here all day, and the game between Ty Cobb's All-Georgians and the Superbas had to be called off. Cobb leaves to-morrow morning for Newberry, S. C., where he is scheduled to play a game. Cobb is anxious to play here, and he may cancel a game he has scheduled for the early part of next week so that he can play the Superbas in this city.

Mr. McMillan arrived here this morning from Atlanta with his son Thomas, who was slated to play on Cobb's All-Georgians to-day. Mr. McMillan says that his son has a contract with the Yankees which has one year yet to run, and it is up to the New Yorks to make the terms of this contract good, irrespective of whether he plays in New York or in Rochester. Both McMillans put the salary question up to Rochester and the New York Americans. Tommy does not care whether he plays in New York or in the up-State city.

Tommy's father is willing to pay the Rochester club his salary for this season in addition to an extra thousand dollars for his release, as the Atlanta Club of the Southern League is anxious to engage his services.

McMillan lives in Atlanta, and attended the Georgia Tech. School, which he left before joining the Jacksonville club, from which Patsy Donovan, then manager of the Superbas, purchased him.

### Princeton Wins in South.

*Special to The New York Times.*

GREENSBORO, N. C., March 19.—Princeton defeated North Carolina, 9 to 3, to-day. Aycock, Carolina's young pitcher, kept hits well scattered and allowed only six hits, but his teammates gave him poor support. Wood opened for Princeton and went five innings. Rodgers followed and was wild, and Copeland was substituted in the seventh. Pendleton, Princeton's big centre fielder, was the star of the day. The score:

| PRINCETON. | AB | R | H | PO | A |
|---|---|---|---|---|---|
| Laird, rf. | 3 | 1 | 0 | 0 | 0 |
| *Moore | 1 | 0 | 0 | 0 | 0 |
| Worthington, 3b. | 5 | 1 | 0 | 0 | 2 |
| Greene, lf. | 2 | 0 | 0 | 0 | 0 |
| Hanks, lf. | 1 | 2 | 0 | 0 | 0 |
| P'dleton, cf. | 3 | 3 | 2 | 2 | 1 |
| Reed, ss. | 5 | 1 | 2 | 1 | 5 |
| Rhoads, 1b. | 4 | 0 | 0 | 8 | 1 |
| Gill, 2b. | 4 | 0 | 0 | 5 | 3 |
| Carter, c. | 2 | 1 | 1 | 10 | 2 |
| Wood, p. | 2 | 0 | 0 | 0 | 2 |
| Rodgers, p. | 1 | 0 | 0 | 1 | 0 |
| Copeland, p. | 0 | 0 | 0 | 0 | 1 |
| †Geiser | 1 | 0 | 0 | 0 | 0 |
| Total | 34 | 9 | 6 | 27 | 15 |

| NORTH CAROLINA. | AB | R | H | PO | A |
|---|---|---|---|---|---|
| Th'pson, cf. | 5 | 1 | 1 | 2 | 0 |
| Bailey, 2b. | 3 | 0 | 0 | 1 | 2 |
| Leake, 1b. | 4 | 0 | 0 | 10 | 0 |
| Edw'ds, ss. | 4 | 0 | 2 | 2 | 7 |
| Long, lf. | 3 | 1 | 1 | 2 | 0 |
| J'nson, rf. | 4 | 0 | 0 | 1 | 1 |
| W'liams, 3b. | 3 | 0 | 2 | 2 | 3 |
| Knowles, c. | 4 | 1 | 0 | 7 | 0 |
| Aycock, p. | 4 | 1 | 1 | 0 | 1 |
| Total | 34 | 3 | 7 | 27 | 14 |

Errors—Thompson, Leake, Edwards, (2;) Williams, (2;) Knowles, Reed.

*Batted for Laird in ninth inning.
†Batted for Rodgers in eighth inning.

Carolina ..........0 1 0 0 0 0 2 0 0—3
Princeton .........0 1 1 0 0 0 2 3 0—9

Two-base hits—Pendleton, Carter, Reed. Stolen bases—Hanks, (2;) Carter, Bailey, Long. Struck out—By Aycock, 5; by Wood, 4; by Rodgers, 3; by Copeland, 1. Bases on balls—Off Aycock, 5; off Wood, 2; off Rodgers, 2. Hit by pitched balls—Aycock, 2; Rodgers, 1. Wild pitch—Wood. Hits—Off Wood, 3 in 5 innings; off Rodgers, 3 in 2 innings; off Copeland, 1 in 2 innings.

### Major Leaguers in South.

NEW ORLEANS, March 19.—The Detroit Americans to-day defeated the New Orleans team of the Southern League in the fourth game of the series here by a score of 6 to 1. Mullin and House pitched for Detroit, the former playing the first five innings. New Orleans got six hits and Detroit ten.

ALBANY, Ga., March 19.—The St. Louis Nationals again defeated the Albany South Atlantic League team to-day in a closely contested game. The score was 3 to 1. Perritt and Johnson pitched for the majors and yielded six hits. The visitors made nine hits off the local pitchers.

MEMPHIS, Tenn., March 19.—While the Memphis Southern League players hit almost as well as the Philadelphia American regulars to-day, the Philadelphians won by their base-running ability, 9 to 4. Harrell, Bush, and Brown, pitching for Philadelphia, allowed eight hits, and Parsons, Kroh, and Rodler for Memphis nine.

Of six stolen bases credited to the major leaguers, Strunk and Oldring had two each. Harrell allowed only one hit in the three innings he pitched, a home run by Butler in the first inning.

### Lafayette Defeats Georgetown, 3 to 1.

WASHINGTON, March 19.—Lafayette defeated Georgetown University here to-day, 3 to 1, after a hot pitchers' battle between Hammer of Lafayette and Kelly of Georgetown. Each allowed only four hits, pitching in midseason form. Errors behind the Georgetown pitcher were mainly responsible for his downfall. Both teams played splendid ball for this time of the year.

### Spalding and Reach Guides Out.

The annual harbingers of the baseball season—the official baseball guides of the National and American Leagues—have just been issued, the Spalding Guide making its thirty-seventh annual appearance and the Reach book its thirty-first. Both books cover a great variety of topics connected with the National game, featuring the championship seasons of 1912 in both major leagues and the world's series between the New York and Boston teams. The American League handbook is more extensive than that of the National, as it carries the averages of the major and minor leagues, which details are covered in another of the Spalding publications. Both contain numerous pictures, in action and otherwise, of noted ball-players in the major leagues, and each has special articles on the notable features of the last season and all the records of baseball. The playing rules and the 1913 schedules of the two leagues are also included in each book.

SWIMMING.

Dalton's Swimming School and Gymnasium

Private Instruction, Reducing, Developing, Swimming. 2 Heated Pools. 19 W. 44th ST. Open Evenings.

# ABE ATTELL COMES BACK A WINNER

## Former Featherweight Champion Stops Ollie Kirke in Third Round.

Abe Attell, former king of the featherweights, made a successful re-entry into active boxing circles last night after a retirement of four months, by stopping Ollie Kirke of St. Louis in the third round of a scheduled ten-round bout at the Forty-fourth Street Sporting Club. Kirke was in his own corner and helpless, with both arms hanging at his sides, when Referee Sammy Kelly stepped between the two boxers and stopped the bout. Kirke had previously been knocked down twice, once for the count of nine, and was practically out on his feet when the bout was stopped.

Attell's performance, though decisive in its results, was far from impressive. The once great defensive boxer gave a sad exhibition, as compared with his form of several months ago, and on the boxing ability he displayed last night against Kirke the ex-champion's journey over the come-back route will be decidedly difficult. Kirke was slow of foot, and he did not flash much speed in the use of his hands, but he was able to send his left against Abe's face with tiresome regularity. At one period in the second round Kirke sent six successive straight lefts to Attell's face, and did not get a single return. Two years ago Kirke would have had all kinds of trouble landing a solid punch on Attell.

Kirke had considerable of a handicap over the former title holder in height and reach. He sized up like a big lightweight instead of a featherweight, but his ringside weight was given as 126¼ pounds. On appearance he would be picked as at least eight pounds heavier than Attell, who scaled at 122¼ pounds ringside. Once Abe got over a hard wallop to the Missourian's jaw his finish came fast as it did against Johnny Kilbane in December last shortly after Kirke had jumped into fame by forcing Attell to give up and admit defeat. Attell knew what to do once the opportunity presented itself, but before he had started Kirke on his way to defeat Abe let several fine openings get away from him. On both attack and defense Abe was far from the Attell who delighted New Yorkers with his remarkable cleverness up to a short time ago.

A terrific left swing to Kirke's jaw after a minute of boxing in the third round was the beginning of the end. The St. Louis boy reeled back against the ropes from the effects of the punch, and when he rebounded from the ropes he crashed into a well directed right which dropped him to the canvas. He regained his feet before Referee Kelly had begun a count, but Abe soon drove him into a neutral corner and another well placed right sent him to his knees. He took the full count of nine, and it was as liberal a count as any boxer ever could ask for. When he finally regained his feet Abe was tired waiting for Referee Kelly to count nine, and he tore after the St. Louis boy to end the bout. He backed Kirke into the latter's own corner, and with more perfectly aimed punches soon had the latter out but not down. The ropes made a support on two sides and back, and Abe's rapid fire of punches made it impossible for Kirke to fall on his face. Referee Kelly saw Kirke's condition and promptly waved Attell to his corner.

Up to the time that Attell put Kirke in distress the ex-champion had been outpointed by his opponent. In the opening round Kirke landed the first punch, a left to Abe's face, but the honors at the close of the round were about even. In the second round Kirke jabbed Abe at will and it began to look as if Attell's come-back effort would be a failure. For a minute in the third round Kirke continued his bombardment of Abe's face with straight left jabs and then Attell sent over the swing that staggered Kirke and put him in a condition for a speedy knockout.

One of the wildest demonstrations seen at a local club in many months greeted the ex-champion when the bout was stopped. He had previously been the recipient of a warm welcome when he entered the ring and another when he was introduced before the bout. The bout drew almost a capacity crowd to the clubhouse, in fact, the largest gathering since the days of the old National Sporting Club. Joe Levy, manager of Joe Rivers, the Mexican lightweight, acted as Attell's chief adviser during the bout.

Two other ten-round bouts were put on. In the first Louisiana, the Philadelphia bantam weight, outpointed Frankie Conifrey of this city. In the other ten-round bout, which was put on after the Attell-Kirke contest, Special Delivery Hirsch of Chicago, shaded Willie Jones of Brooklyn. Hirsch was easily the better boxer, but Jones did all the aggressive work and in the clinches his hard punches to the stomach bothered Hirsch. The latter gained his lead by skillful countering on Jones's leads.

## WOMAN RIDER WINS.

### Miss Belle Beach Captures Honors in Durland Horse Show.

The three horse show numbers which followed the regular weekly cotillion ride last night at Durland's Academy drew a large crowd to the establishment and the spectators were rewarded by some well presented and keenly contested exhibitions.

Miss Belle Beach, the well-known equestrienne, carried off premier honors when she annexed the blue rosette in the class for pony hacks under 15 hands. She rode the bay gelding Jack London, and after a spectacular exhibition of horsewomanship, in which she handled her mount in superb fashion, was adjudged the winner over the field, which numbered fifteen entries, all ridden by men.

Archie Kinney on George Mills's bay mare Lady Emily was a close second for the honors, and received the red ribbon, third and fourth honors going to H. D. Bond's chestnut gelding Flash and Mrs. C. Semple's bay mare Peaches, respectively.

The competition was opened with a class for branded hacks in which there were fifteen nominations. This was also a representative class and produced keen competition. Grey Eagle, a gray gelding entered and ridden by Miss Emily Stevens, received first honors. F. Wettach on his chestnut mare Fancy was second, and Miss C. Mattlage's Fan was third.

From a spectacular standpoint the evening presented a strong class for saddle tandems, with five entries. In this event the riders were forced to show their best, and not until some deliberation was a decision reached. S. K. Jacobs, showing Tiffany and Mary Garden, with the first-named on the rein, came in for the judge's eye, and in addition to winning the blue was presented with a silver cup. O. J. Gude handled the ribbons to good advantage over his pair, the Maid and Tommy Dodd, and secured second prize, with third award going to R. E. Sauce's Sunbeam and Sunshine.

The polo game between the White and Blue teams was won by the former by a score of 6 goals to 4. Next Wednesday the season will end, for which the management has arranged a special programme of unusual length.

### Cornell Re-elects Halsted as Captain.

*Special to The New York Times.*

ITHACA, March 19.—G. C. Halsted of the Cornell basket ball team, was re-elected Captain to-day at a meeting of the Cornell five. Halsted is from Brooklyn and is a junior at Cornell. He led the intercollegiate league in total points scored this year. Halsted was a favorite selection for one of the guards on all of the all-collegiate basket ball teams. He is considered by Coach Sharpe as one of the greatest basket ball players he had ever seen.

### Mandot to Box Lore on April 7.

NEW ORLEANS, March 19.—Joe Mandot and Johnny Lore of New York will meet in a lightweight battle of ten rounds in New Orleans April 7. The winner is to fight Young Brown. Should Mandot be successful he expects to meet Joe Rivers in May.

SPALDING'S ATHLETIC STORES

126-128 Nassau St. 28 West 42nd St.

OUT TO-DAY

SPALDING'S OFFICIAL GUIDE

BASEBALL

Price 10 Cents

A. G. SPALDING & BROS.

## BOXING INSPECTORS LAX.

### Athletic Commission to Shift Them About for Better Results.

Following the method adopted in the case of referees several weeks ago, the State Athletic Commission, at its weekly meeting yesterday, took up the question of inspectors and decided to call all of them together at the Commission office next week for a conference. The subject of inspectors, and their duties came up for a lengthy discussion by the commissioners and it was the opinion that some of them were lax in their duties. At the conference next week they will be instructed in the details of the boxing law, and their own particular duties. There is also a possibility that they will be shifted from one club to another, as the present arrangement begets too great friendship between promoters and inspectors, and the result is a disinclination on the part of the latter to make complaints for failure to observe rules. The matter of ringside weighing-in, which has been left to the inspectors alone, has not been properly followed, in some instances the inspectors accepting the word of the boxers or managers as to weight and having these figures announced to the crowd.

The dispute involving $200 in forfeit money between Billy Neumann, manager of Young Brown, and Tommy Lee, manager of Joe Shugrue, was settled by the commission in ordering the McMahon brothers, who held the money, to return it to the respective owners. The two managers posted $100 each to bind a match between the boxers on Feb. 28, at the Empire A. C. Shugrue injured his hand and called the bout off. Neumann contended that the money should remain posted until the bout could be staged at a latter date. As the injury was genuine, and the club practically closed for boxing purposes the forfeits were ordered returned.

The Irving A. C. of Brooklyn entered a complaint against Young Gradwell of Jersey City, alleging that he "quit" in a bout with Jimmy Flynn of Long Island City last week. Gradwell was at the meeting with the complaint that the club refused to pay him for his services. Gradwell went down in the first round and said that he had been fouled. The club referee and club physician declared that he had not been fouled and was able to continue. All the interested persons will be summoned to next week's meeting.

John Romanelli, manager of the Brooklyn A. C., was before the commission on the charge of not putting on his advertised star bout at last week's show. This is the first case of its kind to occupy the attention of the commissioners since the ruling about substituting boxers was put into effect. Romanelli asserted that the club physician had refused to let Eddie Morrow box George Ashe, after making an examination just as the boxers were to enter the ring. He was warned that the boxers should be examined at a sufficient time before the contest to notify the spectators of any necessary changes. Morrow will be called before the commission to explain his side of the case.

The names of Sam Austin of this city and William Abbott of Gloversville, were added to the list of official referees. Both men held licenses up to the time that the recent list was made out, at which time their licenses were revoked.

The license of the Garland City A. C. of Watertown was renewed for another year.

### Heavyweight Synnot Coming.

**By Marconi Transatlantic Wireless Telegraph to The New York Times.**

LONDON, March 19.—Herbert Synnot, the Irish-Australian heavyweight, who fought a fifteen-round draw with Joe Jeannette and was later defeated by Sam McVey, will sail for America on Saturday on the Mauretania, for the purpose of engaging in a bout with Gunboat Smith. Richard Klegin is trying to arrange the match for Madison Square Garden in New York. If unsuccessful, he will endeavor to make a match with Tommy Burns, who is again in training.

### Atlantic Gardens Boxing.

The Atlantic Gardens, at Canal Street and the Bowery, a popular amusement centre for New Yorkers for more than a quarter of a century, will be thrown open to-night as a boxing club, and it is the intention of the promoters to compete with the other big clubs in New York for important bouts. The building has been renovated and fitted in the most up-to-date manner for boxing. The opening card will bring together two of the best lightweights in the East, Young Brown and Jack Britton. Both have established notable records in New York rings during the past year, and each has visions of figuring in a bout for the title some day. Brown has fought Jack Goodman, Tommy Murphy, Matt Wells, Young Jack O'Brien, and several other notables of the lightweight division. Britton's recent setback by Packey McFarland is the only defeat sustained by him in some time. Two other ten-round bouts will be put on, introducing Joe White of Boston vs. Dave Kurtz of Newark, and Patsy White vs. Marty Allen.

### Brown and Anderson Sign for Bout.

LOS ANGELES, Cal., March 19.—Bud Anderson and Knockout Brown, who fought twenty slashing rounds to a draw at Vernon last Saturday, signed an agreement to-day for a return match. It will be fought either on the afternoon of April 12 or the night of April 15. If the former date is selected the lightweights will make 133 pounds at 1 o'clock. If the night date is chosen they will weigh in at 7 P. M.

### Willie Lewis Beats Moreau.

PARIS, March 19.—Willie Lewis, the American middleweight pugilist, won the decision on points to-night from the French middleweight, Marcel Moreau. The American throughout showed the better form. Many fashionable women and prominent actresses were at the ringside.

### Boxing Revival in Nevada.

RENO, Nev., March 19.—Boxing has received a new impetus in this State as the result of the recent passing by the Assembly of a law permitting boxing bouts of ten rounds. More than 1,000 persons attended an exhibition here last night, and plans are now under way for the arrangement of a large boxing arena at Moana Springs, where Jim Jeffries had his camp previous to the bout with Jack Johnson here in 1910.

### Scheffer Wins Road Race.

Thirty-nine runners answered the call of the starter in the weekly road race, over a distance of three and one-half miles, of the St. Vincent Ferrer Athletic Club last night, in preparation for the novice A. A. U. road race which is scheduled to take place Sunday, April 20. C. Scheffer, running in the colors of the Dayton Athletic Club, was the winner, after a close race, in the good time of 20:44. P. Donnelly of the Millrose Athletic Club finished second in 21:00. Following is the order of finish of the first ten runners:

C. Scheffer, Dayton A. C., 20:44; P. Donnelly, Millrose A. A., 21:00; L. Metzer, West Harlem A. C., 21:06; E. Fitzsimmons, St. Vincent Ferrer A. C., 21:14; E. Riley, Holy Cross Lyceum, 21:18; J. Speers, Ozanam Association, 21:49; J. McCarthy, St. Vincent Ferrer A. C., 21:54; L. Schuszler, New York Evening High School, 22:00; F. O'Brien, St. Vincent Ferrer A. C., 22:05; M. Lawless, Pastime A. C., 22:07.

### Hudson Too Rough for Oarsmen.

The Columbia crews have lost two days' practice owing to rough water since the attempt of Jim Rice to get his oarsmen out on the Hudson last Tuesday. For the last two days the entire squad has reported at the barge at Edgewater, but a fresh breeze out of the east prevented the frail shells from going out for even a short spin. To make up for this loss of time Coach Rice has ordered his entire squad of 'Varsity and freshman candidates to report at the barge each day of the Easter vacation for two daily rows in the morning and in the early afternoon. Under this arrangement the oarsmen will report in the morning and have dinner at the training quarters, spending almost the entire day at Edgewater.

AUTOMOBILE EXCHANGE

Used motor cars range in price from a few hundred to thousands of dollars. A $1.50 advertisement in The Automobile Exchange of The New York Times reaches those who buy used cars.

Rates for Automobile Exchange:
30c. per line one insertion.
75c. per line three insertions, including one on Sunday.
$1.40 per line seven consecutive insertions.

Telephone 1000 Bryant.

# HOCKEY CLUB SEVEN AMATEUR CHAMPIONS

## By Defeating Team of Irish-American A. C. 2 to 0 Gain Title in Rink.

The Hockey Club seven last night clinched their right to the title of champions of the Amateur Hockey League in the St. Nicholas Rink, when they defeated the team of the Irish-American A. C. in the play-off of their tie with that club by a score of 2 goals to 0. Seldom, if ever, has there been a rougher game in the local rink, with the result that there were numerous spills.

Some of these were caused by foul tactics, in which both teams had a hand, but it was conceded that the condition of the ice was mainly responsible, the men in the main slipping and floundering on the surface, which was literally covered with water.

Castleman shone for the victors, his splendid stick work and clever carries being spectacular in the extreme at times. As a general thing the team work of the winners stood out as against that shown by the Winged Fist seven, the members of which paid particular attention to individual work. To Castleman and Fredericks fell the honor of scoring, both counts being made in the second period, with the latter's score coming just ten seconds before the final bell clanged.

Both teams were a long while in warming up to their work, and for the greater part of the first period the play of either team was far from being of a satisfactory nature, resembling the poorest kind of shinny most of the time. From that time midway in the second half after the Hockey Club had annexed their first goal the Irish-American players coursed up and down the ice in frantic fashion, and made many determined bids for tallies, all of which were well taken care of by Lewis, the cage man for the winners, who was alert all the time.

His work at goal was gilt-edged, and despite the myriad of shots aimed at him, and particularly in the second period, he turned them all off unerringly. The counts made through Mitchell were both accomplished from fairly difficult angles and the result of good combination play. For the first score made by Castleman, White carried the puck up the rink, cleverly evading the Irish-American line, and when just a bit to the side of the face of the cage he slipped it across to Castleman, who poked it through.

Apparently playing a safe game and with only a desire to keep the rubber away from the vicinity of their goal, the Hockey Club men were on the defense most of the time during the latter portion of the match. Fredericks, however, accepted an opportunity to race down the rink just when every one was anticipating the bell, and netted the second score.

The second period was prolific of falls and penalties, the result of stick slashing and tripping by both teams. With the board showing a clean slate for each beginning the final period, play had barely started before Young of the Hockey Club was put off the ice for hooking Stickney. This was followed by some fine carries by the forwards of each seven, with Britton making three tries from a capital scrimmage in front of the Winged Fist cage, all of which were taken care of by Mitchell.

The Hockey Club began forcing the pace in earnest and bombarded Mitchell numerous times with shots from all directions. Castleman finally put one over and sent his team on its winning way. Rough tactics became manifest from this stage on and warranted the referee in disciplining Gordon for tripping, Garon for tripping Castleman, and Gordon again for slashing Stickney.

MacDonnell and Smith starred for the Winged Fistites and made many dashes, but lack of the proper type of support nullified their work and they lost the rubber time and again when a goal seemed imminent. The standing of the teams shows the Hockey Club with 6 wins and 3 defeats; Crescents, 5 and 4; St. Nicholas, 4 and 5, and Irish-Americans, 3 and 6. The summary:

| Hockey Club. | Position. | Irish-Am. A. C. |
|---|---|---|
| Lewis | Goal | Mitchell |
| Gordon | Point | Rogers |
| White | Cover point | Garon |
| Castleman | Rover | Harmon |
| Young | Centre | MacDonnell |
| Britton | Left wing | Stickney |
| Fredericks | Right wing | Smith |

Goals, (second period)—By Castleman, 11:16; Fredericks, 19:50. Referee—R. O. Ellis, St. Nicholas S. C. Assistant referee—W. Dobby, Crescent A. C. Goal umpires—Frank Ellison, Stanley Martin. Timer—W. J. Croker.

## MONSTER SPORTS CARNIVAL.

### Chicago Planning World's Games to be Held June 28 to July 6.

CHICAGO, March 19.—Plans for a mammoth athletic carnival for both amateur and professional athletes, to be held here from June 28 to July 6 next, inclusive, were announced to-night by Harold F. McCormick, President of the American Olympic Games Committee.

Athletes from every part of the world will be invited to participate in the events. The lines of the Olympic games will be followed closely in the amateur events, but in addition to these attractions, provided the boxing bill now pending in the Legislature passes, there will be several professional boxing bouts. An effort will be made to secure the services of James Thorpe, the Indian athlete, for an exhibition.

Several water sport events also are planned. There will be power boat and yacht races, as well as swimming races.

The expense of the attraction will be borne by public subscription. Martin A. Delaney has been named director of the games, which will replace the aviation meet held the last two years.

### Shamrock Wins Jumping Honors.

A jumping competition in which the winning horse cleared the bars at a height of 5 feet 6 inches, featured the programme last night at the Central Park Riding Academy, following the weekly music ride. Six horses were entered in the event, with M. J. Aylward's Shamrock capturing the honors. A. Juhnhardt's Good Fortune was second, receiving the red ribbon, and the yellow rosette was awarded to M. O. Ranger's Yellow Kid. The horses performed in good fashion until the bars reached the five-foot mark, after which it resulted in a battle between the three placed, with the winner getting the award on the best performance.

The music ride brought out its usual number of devotees, with close to thirty pairs occupying the tanbark for the period set. In the polo game between the Red and White and Red teams, both from the academy, the Reds won by a one-goal margin, with the score 4 goals to 3. Murray Wilder was the star performer and was credited with all four tallies registered by the victorious trio. O. W. Coleman scored a brace of goals, and W. Gilman caged one tally for the defeated team. The line-up:

| RED AND WHITE. | RED. |
|---|---|
| O. W. Coleman, | M. Wilder, |
| W. Gilman, | J. E. Maher, |
| J. F. Myers. | R. Morgan. |

Goals, first period—O. W. Coleman, 2; M. Wilder, 2. Second period—M. Wilder, 2; W. Gilman, 1. Referee—A. Saunders. Timekeeper—G. Von Karlowski.

## HOPPE WINS EASILY.

### Ora Morningstar Makes Only 211 Points Against 500 in 18.1 Billiards.

PITTSBURGH, March 19.—Willie Hoppe of New York, the 18.2 balk-line champion, defeated Ora Morningstar, the 18.1 balk-line billiard champion, to-night by a score of 500 to 211.

Hoppe had very little trouble in winning the 18.1 championship, and from the second inning it looked as if he had the game practically won. Morningstar had bad luck in playing up to the sixth inning, when he made a run of 26. After that inning his playing was not up to his regular style, and Hoppe gained a lead of over 200 points. The close playing came in the twenty-seventh turn, when Morningstar made a run of 73, and seemed to be in a fair way of protecting his title. Hoppe, however, in the thirty-second inning made 80, and won the championship. Both players made some sensational plays. Hoppe, however, seemed to be a great deal quicker in judgment. Morningstar at times was in good form, but frequently when left hard shots by Hoppe he was unable to make good. Hoppe made an average of 15 20-32, and Morningstar 6 25-31. High runs: Hoppe, 96, 80, 56; Morningstar, 73, 26, 24. The score by innings:

Hoppe—1 25 2 26 0 56 0 2 2 8 0 2 96 10 26 29 0 1 24 1 2 3 19 7 26 3 11 3 0 1 34 80. Total—500.
Morningstar—0 0 0 2 0 26 10 0 10 10 0 2 0 0 4 1 0 1 5 0 24 8 15 0 0 2 73 13 6 0 0. Total—211.

## COLUMBIA TRACK GAMES.

### Gunther and Simon Make Best Showings in Handicap Meet.

Six events were decided in Columbia's first Spring handicap track meet held on South Field yesterday afternoon. A big squad turned out for the meet, including the veterans on the squad and some promising new material.

E. H. Gunther, a freshman, made the best showing among the new men by winning the 220-yards race from a field of experienced men, in a pretty contest. Gunther had ten yards, the limit handicap, with E. R. Spencer, a senior, on the five-yard mark, and F. L. Brady and A. M. Harvitt, 'Varsity men, at scratch in the final. In the first five strides Brady and Spencer almost caught Gunther, but he raced on even terms with them for the remainder of the race and took the event.

H. Simon, a junior, was another new man who showed up well, winning the two-mile race from the 55-yards mark. Evans, the 'Varsity long distance man, failed to place in this event, because the handicaps given to the new men proved too much for him. The summaries:

120-Yard High Hurdles.—Won by F. L. Brady, '15, (1 yard;) F. MacDonald, '14, (3 yards,) second; S. E. Graham, '15, (scratch,) third; D. Tenny, '14, (½ yard,) fourth. Time—0:17.

Two-Mile Run.—Won by H. Simon, '14, (55 yards;) M. M. Lorentz, '14, (20 yards,) second; C. Tichenor, '15, (55 yards,) third; E. Zvirin, '14, (25 yards,) fourth. Time—11:12 1-5.

Half-Mile Run.—Won by F. R. Whelan, '14, (35 yards;) S. M. Janney, '14, (20 yards,) second; F. MacDonald, '14, (15 yards,) third; R. M. Bonsib, '13, (scratch,) fourth. Time—2:03.

220-Yard Dash.—Won by E. H. Gunther, '16, (10 yards;) E. R. Spencer, '13, (5 yards,) second; F. L. Brady, '15, (scratch,) third; A. M. Harvitt, '14, (scratch,) fourth. Time 0:25 1-5.

Running Broad Jump.—Won by D. Tenney, '14, (1 foot,) 21 feet 1½ inches; S. E. Graham, '15, (scratch,) 20 feet 6½ inches, second; W. Emmerick, '14, (2 inches,) 19 feet 4 inches, third; tie for fourth between H. W. Weiskotten, '14, (6 inches,) and M. E. Revson, '13, (9 inches,) at 18 feet 1 inch.

Running High Jump.—Won by W. Randall, '16, (scratch,) 5 feet 10 inches; J. W. Herring, '14, (2 inches,) second, 5 feet 10 inches; S. E. Graham, '15, (2 inches,) 5 feet 7 inches, third; H. T. Weiskotten, '14, (3 inches,) 5 feet 5 inches, fourth. Randall won from Herring on jump-off for first place.

### 23d Street Y. M. C. A. Boys' Games.

The boys' department of the Twenty-third Street Young Men's Christian Association held its sixth annual indoor athletic meet and championship basketball games last night in the Twenty-third Street gymnasium. There were 211 entries in the athletic events. A large and enthusiastic crowd witnessed the games. Three divisions were made in order that each boy would have a chance, according to his weight and age. The intermediates were far superior to the other groups in all events. Older employed, younger employed, high school, and grammar schoolboys took part. The results follow:

00-Yard Run, Under 90 Pounds—Marschhausen, first; Mastmann, second; Gray, third. Time—0:14 1-5.

100-Yard Run, Juniors—Davis, first; Faite, second; Fisher, third. Time—0:13 3-5.

100-Yard Run, Intermediates—Williams, first; Johnson, second; L'Hullier, third. Time—0:12 1-5.

220-Yard Run, Under 90 Pounds—Gray, first; Marschhausen, second; Berg, third. Time—0:33 2-5.

220-Yard Run, Juniors—Davis, first; Thomas, second; Bennett, third. Time—0:30 3-5.

220-Yard Run, Intermediates—Ellis, first; L'Hullier, second; Williams, third. Time—0:28 1-5.

880-Yard Run, Intermediates—L'Hullier, first; Whittaker, second; Kennedy, third. Time—2:35.

Standing Broad Jump, Juniors—Faite, first; Fisher, second; Davis, third. Distance—7 feet 1 inch.

Standing Broad Jump, Intermediates—Allen, first; L'Hullier, second; Johnson, third. Distance, 9 feet 8 inches.

Standing Broad Jump, Under 90 Pounds—Horst, first; Marschhausen, second; Gordon, third. Distance, 8 feet ½ inch.

Running High Jump, Juniors—Fisher, first; Faite, second; Thomas, third. Height, 4 feet 5 inches.

Running High Jump, Intermediates—L'Hullier, first; Allen, second; Johnson, third. Height, 4 feet 11 inches.

8-Pound Shot Put, Juniors—Bennett, first; Thomas, second; Fisher, third. Distance, 24 feet 8 inches.

8-Pound Shot Put, Intermediates—L'Hullier, first; Allen, second; Collins, third. Distance, 34 feet 4 inches.

Relay—Intermediates, first; High School, second; Juniors, third. Time—1:27.

Basketball Finals—High School defeated Intermediates by 8 to 6. Intermediates, first team, defeated Intermediates, second team, 24 to 6.

### Sullivan Decorated by King of Sweden

The Swedish Consul, the Hon. Magnus Clarholm, yesterday presented to James E. Sullivan, who was Secretary of the American Olympic Committee, the decoration which has been conferred upon him by his Majesty King Gustave V. of Sweden, which is the decoration of the Knights of the Royal Order of Wasa. This is the second time that Mr. Sullivan has been honored by the King of Sweden. On the previous occasion, about a month ago, his Majesty presented him with the Olympic Medal.

### Polo and Golf Postponed.

*Special to The New York Times.*

AIKEN, S. C., March 19.—The local polo and golf tournaments were postponed to-day on account of heavy rain.

### Three Scores in Target Shoot.

Shooting in the competition for the hundred-shot indoor gallery championship of the United States yesterday at the Zettler Rifle Club, 159 West Twenty-third Street, was confined to three contestants. The best score was made by Capt. A. Laudensack of New Haven, who turned in a card of 2,452. The other scores were: H. Rugen, New York City, 2,266, and X. Reiter, Valhalla, N. Y., 2,165.

### Jones Defeats McCourt with Cue.

PHILADELPHIA, March 19.—Frank Jones of Philadelphia to-night defeated Charles McCourt of Pittsburgh in a National three-cushion billiard league match by the score of 50 to 44. Jones had a high run of 3 and McCourt one of 5. Eighty-two innings were played.

Buy a Pure Wine: NOT a Mixture

Gilbey's "INVALID" PORT

(IMPORTED IN BOTTLES ONLY)

A delicious after-dinner wine—an ideal tonic for convalescents. Four pounds of luscious grapes in every bottle.

GILBEY'S GUARANTEE IS YOUR SAFEGUARD.

If your dealer cannot supply you, we will tell you of one who will.

W. & A. GILBEY, Flatiron Building.

Telephone 4460 Gramercy.

INVALID PORT
W. & A. GILBEY

# DAVIS CUP MATCHES HERE ON MAY 28-30

## Australian Team Made up of Jones, Rice, and Doust—Sail on April 5.

SYDNEY, Australia, March 19.—The Australian lawn tennis team will sail for the United States on the steamer Ventura, leaving Sydney on April 5, and will play the American team in the preliminary tie for the Dwight F. Davis international lawn tennis challenge cup. This is in accordance with the desire expressed by the Americans that the preliminary contest should be played in the United States.

Horace Rice will replace Anthony F. Wilding on the team, Wilding being unable to play. The other Australians are S. M. Doust and Mr. Jones.

The nations which will meet in the preliminary ties to decide a challenger for the cup are: United States versus Australia; Germany versus France; Canada versus South Africa and Belgium, which drew a bye.

At a meeting of the Executive Committee of the United States Lawn Tennis Association held last night at the Hotel Martinique, President Robert D. Wrenn read the cable from the Australian Association, accepting the invitation to play here. The news that Australia had accepted was a matter of much gratification to the members.

The three members of the team, Campbell Jones, Horace Rice, and S. N. Doust, will probably arrive at Vancouver about April 30 and will make the trip across the continent by easy stages. The players will stop at several of the larger cities and will arrive in New York about May 10.

The Australian players will probably spend about three weeks in practice before their matches with the Americans and Palmer F. Presbrey of the Longwood Cricket Club of Boston, stated that the dates for the preliminary tie matches would be Wednesday, Thursday and Friday, May 28, 29 and 30.

This would give the winning team opportunity to sail for England in time for the other preliminary tie matches at Wimbledon, beginning June 23. The winners of the Australian-American match will play the winner of the Germany-France match, which must be decided before July 14. The matches between the winners of the American-Australian and the France-Germany matches will probably be played on July 20, 22, and 23.

It has not yet been decided where the matches will be played in this country, but the United States Lawn Tennis Association expects bids from at least three clubs for the events. These are the Longwood Cricket Club of Boston, Germantown Cricket Club of Philadelphia, and the West Side Tennis Club of this city.

Those present at the meeting last night were Robert D. Wrenn, Henry W. Slocum, Richard Stevens, Al Hoskins, Edwin S. Torrey, William J. Clothier, Raymond D. Little, William A. Larned, Palmer F. Presbrey, J. C. Ames, and George J. Adee.

"Bonnets" for Beaux.

Silk hats for the Easter parade.

Stetson Derbies:—

The "Stetson Special," at $5—the pride of the Stetson shops, sold exclusively by us in New York.

The "Stetson" semi-flexible Derby at $4—our own idea and exclusive with us.

Stetson $3.50 Derbies.

Stetson soft hats—including the "RoPeCo"—our newest young men's model, $4.00.

With Spring in the air—Spring suits are ready—for men and boys.

ROGERS PEET COMPANY.

Three Broadway Stores

at Warren St. at 13th St. at 34th St.

USED PIERCE-ARROW CARS.
1910—6 cyl. 48 H. P. Touring
1911—6 cyl. 48 H. P. Touring
1912—6 cyl. 48 H. P. Touring
1910—6 cyl. 36 H. P. Touring
1911—6 cyl. 36 H. P. Touring
1910—6 cyl. 36 H. P. Limousine
1911—6 cyl. 36 H. P. Limousine

These cars are for sale for the account of our customers. They are in good condition and offer splendid values.

Harrolds Motor Car Company,
233-239 West 54th Street.

USED MOTOR TRUCKS

At our Second-Hand Department, 427 West 42nd Street, we have a sale of Used Motor Trucks, recently taken in trade for new Garfords, which include Saurers, Packards, Macks, Averys, G. M. Cs., etc., of various tonnages, at low prices. All in good condition. Call at 427 West 42nd Street, or The R. & L. Co., Eastern Garford Distributors, Broadway at 62d Street, New York.

EASY PAYMENTS IF DESIRED.

WHY PAY CASH?

A pleasure or commercial Auto or Motor Cycle can be bought as CHEAP on CREDIT; select any make, NEW or USED car; we will finance same and let you pay in installments; can arrange for a liberal allowance on any car you trade in; before buying for CASH or CREDIT consult us and save money. Call, write, or phone, Bryant—1873.

Motor Credit Co., 1537 B'way, cor. 46th St., NEW YORK.

A RECORD-BREAKING AUTO SALE
all week at
New York's Greatest and Cheapest House.
Room imperatively required, as we Vacate our Body Department April 1.
Twenty startling bargains offered in Autos costing high as $5600, for $350 to $1150. Besides 200 other unusual opportunities.
BODIES ANY PRICES TO CLEAR.
"JANDORF" AUTOMOBILE CO.
Five story Building 42 & 44 West 62d St., near B'way.

PIERCE-ARROW

1912—48 7-passenger Touring—perfect mechanical condition and just refinished. Has dynamo electric lighting system and complete equipment.

ELLIS MOTOR CAR COMPANY
416 Central Ave., Newark. Tel. 6671 Market
New Jersey Dealers in Pierce Arrow Cars.

REPAIRS

We make a specialty of repairing automobiles; in addition to our facilities for doing fine coach work, we have a well equipped machine shop to overhaul motors. Established 1834.

J. M. QUINBY & CO.
NEWARK, N. J.

# THE BUSINESS WORLD

## LONDON FUR SALE.

### Price Tendency Upward at March Auction of Hudson's Bay Company.

Phillips, Politzer & Co., London, thus report the Hudson's Bay Co.'s fur sale for March:

Business has been fairly active since the January sales; in fact, a great deal more so than was at one time expected, and a much better feeling prevails generally. A large proportion of the goods then purchased, particularly the big staple articles, such as musquash, skunk, American opossum, &c., have already changed hands at a profit. There was every indication that, with one or two exceptions, prices at these sales would either remain firm or advance even further.

At the Irbit Fair, now in progress, all Russian goods are held at values which show a substantial advance, and in some articles the prices paid would appear unduly high were it not for the fact that supplies are reported short this year.

There is a further shrinkage in the Hudson's Bay Company's importations which no doubt influenced the market, with the result that all articles in demand—and these are in the majority—moved in an upward direction.

The number of the various skins offered at the sale, together with the comparative total for last year, follows: Otter, 6,515 and 5,829; fisher, 2,290 and 1,958; silver fox, 411 and 501; cross fox, 2,132 and 2,403; red fox, 5,209 and 7,153; blue fox, 22 and 51; white fox, 3,663 and 6,472; marten, 25,067 and 26,581, and ermine, 39,661 and 54,283. Special points developed at the sale were the advance of about 10 per cent. in the prices obtained for otter skins, a decline of 10 per cent. on fishers, a jump of 20 per cent. on silver fox, a drop of about 30 per cent. on cross foxes, and an advance of about 60 per cent. on white fox. Marten skins advanced about 10 per cent., and ermine about 25 per cent.

## EXTREME STYLES TABOO.

### Parasol Trade Steady in the Bell and Dome Shapes.

Parasol manufacturers report Spring business normal, with the largest sales so far of striped and fancy goods in both bell and dome shapes. Bulgarian effects have also met with good demand. Extreme shapes are not selling well. Whites and taffetas have not been strong, but are expected to gain in popularity as the season advances. Plain handles will no doubt be the more used on the better grade goods. Nellrose and burnt orange are the present featured colors. A recent novelty in the modified dome-shape parasol has shirred and corded edges. Another is a folding automobile sunshade, which has a carrying case of leather. Both are expected to be popular.

Umbrella sales are quiet at this season, although there is a fair current business done. A well-known dealer said that he believed many would suffer a scarcity of silk because of the strike, if precautions were not taken at once. A novelty is the coaster tip-cup, which holds the edges of the ribs about the center rod when the umbrella is closed, and may be slid along the rod to the catch, in opening, so that the fingers do not come in contact with the catch and cannot be pinched. There seems considerable sale for this improvement.

## HOLD OFF EMBROIDERY RATES

### St. Gall Import Schedule Postponed Until May 15.

After a conference yesterday in the office of Charles W. MacDonough, Assistant Appraiser of the Sixth Division of the Appraiser's office, between representatives of the Government and importers, it was announced that the new St. Gall embroidery schedule, which the Treasury Department proposed to put into effect April 1, would be postponed to May 15.

Members of the Lace and Embroidery Association of New York told Mr. MacDonough that conditions in the foreign market were in such a demoralized state at the present time that the revised schedule, if made effective the first of next month, would work an undue hardship on the manufacturers at St. Gall, as well as the importers in this country. At the conclusion of the hearing, Mr. MacDonough cabled United State Special Agent Kaufmann at St. Gall not to put the revised rates into effect until May 15.

Among the firms represented at the hearing were Lermaner, Boesch & Weingart, Neuberger & Co., Reichenbach & Co., Hoffmann, Huber & Co., and William Meyer & Co.

## BELT LINE ISSUE APPROVED.

### Capital Stock $431,000 and Bonds $1,750,000—Cornell to be Paid.

Authorization was granted yesterday by the Public Service Commission for the financing of the Belt Line Railway Corporation—that is, the old Central Park, North & East River Company—and its absorption in the Third Avenue Railway system. It received permission to issue $431,300 capital stock and $1,750,000 first mortgage 5 per cent. bonds, payable on Jan. 1, 1943, and redeemable as an entirety at 105. The Third Avenue Railway Company was likewise authorized to buy the entire stock and bond issues on condition that it guaranteed the principal and interest on the bonds.

Conditions were attached to the bond issue. The company had to procure authorization for the issue of $600,000 of stock and could not sell its bonds for less than 95 per cent. and accrued interest. It had to devote the proceeds of the sale of stocks and bonds to refunding Edward Cornell the $1,676,706 he spent on the purchase of the road, to paying $397,406 for taxes and other liens on the property, and to defraying the obligations incurred by the Belt Line Corporation to the amount of $19,687. In order to provide for the discount on the bonds, which the commission reckoned at $87,500, $2,916 must be set aside each year out of income.

The Third Avenue Railway Company after it has purchased the bonds of the Belt Line Corporation is also prohibited from selling them for less than 95 per cent. of their face value, and must undertake to provide for the amortization of the discount out of earnings.

### Stock Exchange Seat $41,000.

It was reported on the floor of the Stock Exchange yesterday that a membership had been sold for $41,000. This price is the lowest quoted for a seat in nearly twenty years. The last recorded sale was at $48,000 late in February.

## BUSINESS NOTES.

The annual meeting of the Silk Association of America is announced for March 25. Election of officers for the coming year will then be held, new members will be voted on, and reports of the various divisions rendered. The Secretary's annual report will also be rendered at that time. These candidates have been selected by the Nominating Committee: President, Charles Cheney; Vice Presidents, H. Schniewind, Jr., Louis Stearns, and M. W. Dippel; Managers, Riochiro Arai, Theodore Boettger, E. E. Bradley, Conrad Buhler, Charles Cheney, B. Edmund David, M. W. Dippel, F. W. Eaton, Isadore Hellman, Fritz Hill, August Hunziker, H. D. Klots, Samuel McCullom, C. E. Lotte, Russell Murray, J. C. Read, E. C. Rossmassler, H. Schniewind, Jr., R. F. Schwarzenbach, William Skinner, H. J. Soria, Louis Stearns, E. J. Stehli, B. B. Tilt, and A. D. Walker.

The National Suitcase Company has engaged space for quarters in the third loft of the building at 390 Broadway.

Vollum, Fernley, Vollum & Rorer, accountants, 111 Broadway, have engaged a suite of offices in the new Woolworth Building.

## CONSULAR TRADE NOTES.

Salt is evaporated from ocean brine at Aden, Arabia, the production in 1912 being estimated at 105,000 tons. Probably 250 tons are consumed in Aden and 1,000 tons sent into the hinterland, while still larger quantities go to India as ballast for ships. It is generally understood that salt mines abound in the remote interior. There is apparently no market for American table salt, as the number of Europeans is small and the English salt now used is cheaper than the American product.

The estimates for the next fiscal year for the South Manchuria Railway Company have been curtailed by about $1,000,000, some of the new enterprises having been abandoned and some of the new works originally planned to come in the present fiscal year having been put off to the coming year.

Preliminary figures just given out by the Ministry at Rome show the total value of Italy's foreign trade for the calendar year 1912 to have been $1,158,048,313, of which imports amounted to $695,592,111, an increase over the previous year of $41,450,525, and exports to $462,456,202, an increase of $37,031,416 over 1911.

## WOMEN'S WEAR IN DEMAND.

### Makers of These Lines Report Good Duplicate Orders for Spring.

Duplicate orders for Spring waists and dresses are coming in well to manufacturers in this city, and reports from makers of the better grade merchandise are especially optimistic. Buyers have been coming into this market in good numbers in the last week or ten days, some of whom are said never before to have been here for two selections in a single season. The recent strike of the operatives and irregular deliveries of piece goods to the cutters have set shipments of the finished garments back, and in many cases more concern is felt over getting the orders out on time than over getting additional business. The early Easter forecasts a longer Spring and Summer season than usual, and for this reason the aggregate business done is expected to be considerably heavier than that of last year. The Fall outlook is generally regarded bright.

Makers of coats and suits also report satisfactory repeat business, with the latter garments most in demand. The Fall outlook is considered promising in this field also. From present indications blues will dominate the color scheme for that season, with browns and purples good, and greens, reds, and taupes also seen.

## COTTON MILLS SOLD AHEAD.

### Blanket Output Disposed Of for the Whole of 1913.

In the primary cotton goods market, business is reported excellent, and most mills sold ahead. Prices promise to remain steady. Fancy goods in the gray are unusually active at the moment, and staples are moving about as usual. Blankets are reported sold up for the entire year 1913, and the sale of cotton bedspreads is opening satisfactorily. It is said that orders calling for near-by deliveries of these goods will undoubtedly be refused soon if the present demand continues. Wide and ordinary sheetings and ginghams are also reported moving well.

With the jobbers the usual Easter lull is noticed both in domestics and dress materials. Tickings and sheetings have sold well, and the demand is said to exceed the supply. Large reorders on them have been received recently, as initial buying was light. In dress goods ratines and the various crêpe weaves lead the demand for Spring and Summer. Repeat orders have been satisfactory, and the outlook for Fall is promising.

## PRINTCLOTH PRICES SOFTEN.

There was nothing special in the day's activities in the local printcloth market so far as actual buying was concerned. Several lots of goods were disposed of from second hands, which tended to weaken the market, and some shading of prices in first hands was reported as a result. Some 38½-inch, 60-48s, were moved at 4⅝ cents, and 39-inch, 68-72s, were shaded to 5⅝ cents, a figure reported late last week, but not generally verified; 38½-inch, 64-60s, dropped to 5 1-16 cents. Some good business was reported in fancy crêpe weaves. The day's quotations follow:

| | | | | | |
|---|---|---|---|---|---|
| 27-inch, | 56-52s | 3 1-16c | 38½-inch, | 64-60s | 5 1-16c |
| 27-inch, | 56-56s | 3¼c | 38½-inch, | 64-64s | 5¼c |
| 27-inch, | 64-60s | 3⅝c | 39-inch, | 68-72s | 5⅝c |
| 28-inch, | 64-60s | 3⅞c | 39-inch, | 72-76s | 6¼c |
| 28-inch, | 64-64s | 4c | 39-inch, | 80-80s | 7¼c |

Brown sheetings, Southern standard, 8c; brown sheetings, 4-yard, 56-60s, 6¼@6⅜c; denims, 9-ounce, 14@17c; tickings, 8-ounce, 13¾c; standard prints, 5½c, and standard staple ginghams, 6¾c.

### Weather in Cotton and Grain States.

*Special to The New York Times.*

WASHINGTON, March 19.—The following is the forecast for Thursday and Friday, as issued by the United States Weather Bureau, for the cotton and grain States:

North and South Carolina and Georgia—Rain Thursday and Friday; warmer Thursday; colder Friday; moderate east to south winds.

Florida—Rain in northern and central, generally fair in southern portion Thursday and Friday; colder in northern portion Friday; moderate east to southeast winds.

Alabama—Rain Thursday and probably Friday; warmer in southern portion Thursday; colder Friday; moderate to brisk variable winds.

Mississippi and Louisiana—Rain Thursday, decidedly colder in afternoon or night. Friday unsettled; brisk southwinds, becoming variable.

Eastern Texas—Unsettled weather Thursday and Friday; colder in northern portion Thursday; moderate variable winds.

Western Texas—Generally fair Thursday and Friday, except unsettled and decidedly colder in the Panhandle Thursday.

Utah—Unsettled weather Thursday and Friday; colder in northern portion Thursday.

Oklahoma—Snow Thursday and probably Friday; cold wave Thursday.

Arkansas—Rain Thursday, with a cold wave by night. Friday unsettled.

Tennessee and Kentucky—Rain Thursday; decidedly colder in the afternoon or night. Friday cloudy.

Ohio—Rain Thursday, turning into snow and decidedly colder at night or Friday; brisk south, shifting to northwest winds.

Indiana—Rain, turning into snow, and decidedly colder Thursday; Friday unsettled.

Illinois—Rain, turning into snow, Thursday, with a cold wave by night; Friday unsettled; brisk to high northwesterly winds.

Lower Michigan—Rain Thursday, turning into snow, and decidedly colder by night; Friday snow flurries; brisk to high northwesterly winds.

Upper Michigan—Snow, with a cold wave, Thursday; Friday generally fair.

Wisconsin—Colder, with generally fair in western, and rain, turning into snow, with a cold wave, in eastern portion, Thursday; Friday cloudy; brisk northwesterly winds.

Minnesota—Generally fair Thursday and Friday; colder in eastern portion Thursday.

Iowa—Snow Thursday; colder in eastern and central and cold wave in eastern portion; Friday probably snow.

Missouri—Snow, with a cold wave, Thursday; Friday probably snow flurries.

North Dakota—Generally fair and continued cold Thursday and Friday.

South Dakota, Nebraska, and Kansas—Snow Thursday and probably Friday; continued cold.

## SIDELIGHTS ON SELLING.

A growth of the demand for oilcloth for wall coverings is reported by prominent wholesalers in the Middle West.

Millinery jobbers report a good reorder business both on shapes and trimmings to meet the Easter rush in retail circles. Indications point generally to one of the healthiest seasons the trade has experienced in some time.

There is little complaint heard in local jobbing circles regarding the movement of knit goods this season. The trade seems as anxious to buy this year as it did to hold off a year ago this time.

Well-executed designs in white or the Paris shade, on batiste, are strong favorites in the local embroidery market at the moment.

## BUSINESS TROUBLES.

The STODDARD MOTOR CO.—The Stoddard Motor Co., distributors of automobiles and motor trucks at 5 West Sixty-first Street, has filed a petition in bankruptcy by order of the Board of Directors of the company, with liabilities of $253,338, all to the Maxwell Motor Co., Incorporated. There is one other creditor, H. M. Banner. The amount of his claim is unknown. The assets are $66,988, consisting of automobiles, parts, and accessories, $34,302; office fixtures, $2,439; garage, tools, $2,204; good accounts, $12,404; cash in bank, $15,499, and cash on hand, $140. The company was incorporated as the Atlantic Motor Car Co. in May, 1906, with capital stock of $25,000, and the name was changed in October, 1910. Charles G. Stoddard, the President, was formerly Vice President of the United States Motor Co. up to March, 1912, and I. L. E. Latta is Secretary of the Stoddard Motor Co.

The CO-OPERATIVE MARKETS, INC.—A petition in bankruptcy has been filed against the Co-Operative Markets, Inc., dealers in general food supplies at 945 Southern Boulevard, by these creditors: Menzel & Co., $122; Wright & Graham Co., $102; John Blackburn, $133; Jaburg Brothers, $88; Hill Brothers Co., $59. It was alleged that the corporation is insolvent, and removed a part of its property. Judge Mayer appointed Matthew A. Henkel receiver, with a bond of $5,000. Liabilities are reported to be from $12,000 to $15,000 and assets, $3,000. The corporation was incorporated on Dec. 17, 1912, with capital stock of $1,100,000 to establish co-operative stores in New York City, and creditors, it is said, understood that the enterprise had the backing of a well-known real estate operator in the vicinity.

ALPER & FRUMAN.—A petition in bankruptcy has been filed against William Alper and Max Fruman, who compose the firm of Alper & Fruman, manufacturers of cloaks and suits at 315 Church Street, by these creditors: Frank Hiamowitz, $150; Ely Elsohn, $300, and William Golland, $250. Liabilities are said to be $4,000 and assets $500. They began business on Jan. 5, 1906, and on Aug. 28 last a petition in bankruptcy was filed against them, which was dismissed on Oct. 23 on a settlement at 25 cents on the dollar, of which 10 cents was paid in cash.

THE CRESCENT BUTTON COMPANY.—The Crescent Button Company, manufacturer of buttons at 83 and 85 Crosby Street, has filed a petition in bankruptcy with liabilities of $18,724 and assets of $3,231, consisting of stock, $700, and machinery and fixtures, $2,531. Among the creditors are Frank I. Nichols, who was the Treasurer, $8,055; Peter J. Koelble, the President, $1,925; Domenico Carrente, $474, judgment for personal injuries; Mattie C. Nichols, Springfield, Mass., $1,950; John A. Nichols, Springfield, $1,000, and the G. G. Williams estate, $2,975. The company was incorporated on July 14, 1910, with capital stock of $20,000, and absorbed the Consolidated Buckle and Metal Goods Company. Judge Mayer appointed Leon J. Hyman receiver, with a bond of $500, with authority to continue business ten days.

THE M. M. FREY COMPANY.—A petition in bankruptcy has been filed against the M. M. Frey Company, manufacturer of photo mountings at 627 Greenwich Street, by these creditors: Samuel Oppenheim, $500; Morris H. Kronson, $150, and Samuel J. Sewell, $250. Liabilities are $8,000 and assets $5,000. Judge Mayer appointed Arthur M. King receiver. The company was incorporated on April 18, 1911, with capital stock of $5,000.

A. MUSICA & SON.—A petition in bankruptcy has been filed against Anthony and Philip M. Musica, who compose the firm of A. Musica & Son, importers of human hair goods, at 67 and 69 Pearl Street, by House, Grossman & Voorhaus, attorneys for these creditors: Henry W. Meyer, $600; Charles W. Anderson, $125, and Jean Massce & Co., $111. It was alleged that they were insolvent, made preferential transfers of property, and removed and concealed property. Application was made to Judge Mayer for the appointment of a receiver, but the matter went over until to-day to give notice to the banks interested in the case. The business was started in 1869 by Anthony Musica. Deputy Sheriff Ahner yesterday received an attachment against the firm for $134,687 in favor of the Anglo-South American Bank and served it on several warehouses and persons who are supposed to have some assets in their possession. Deputy Sheriff Murray has received a writ of replevin against the United States Hair Company which was owned mainly by the Musicas, for $15,000 in favor of Jacob Edsal to recover 150 cases of hair containing some 20,000 pounds. The Sheriff served the writ on a South Street ware house where the goods are said to be stored.

FREDERICK W. PAAS and BARBARA PAAS of City Island have filed separate petitions in bankruptcy here. Mr. Paas has liabilities of $15,291 and assets of $54, an old judgment. Mrs. Paas has liabilities of $4,363 and no assets. Among his creditors are S. F. Karlebach, $2,700; United Wine and Trading Company, $1,000, and Harris Coffee Company, $861. Mr. Paas was formerly a hotel keeper.

ABRAHAM STRASBURGER. — Abraham Strasburger, butcher, of 1,312 Third Avenue, has filed a petition in bankruptcy, with liabilities $1,937, and assets $50, a lot at Port Jefferson, L. I., on which there are five years' taxes due, $20.

WILLIAM W. PENFIELD.—William W. Penfield, clerk, of 248 West Seventy-sixth Street, has filed a petition in bankruptcy, with liabilities of $2,190 and no assets. The debts are for borrowed money, doctor's bills, and legal services. The petition was filed to stop a salary garnishee.

ABRAHAM WOLF.—Judge Mayer has dismissed the petition in bankruptcy filed on Feb. 24 against Abraham Wolf, clothing dealer, at 51 and 53 East 125th Street, on a settlement at 30 cents on the dollar.

SASON BROS.—Judge Mayer has dismissed the petition filed on Feb. 15 against Sason Bros., manufacturers of kimonos, at 91 Allen Street.

JOSEPH ZIMMELMAN.—Judge Hand has appointed Albert De Roode receiver for Joseph Zimmelman, importer of diamonds, of 71 Nassau Street, bond $500. Liabilities are reported to be $20,000.

MOORASH, WALLMAN & CO.—Schedules in bankruptcy of Moorash, Wallman & Co., Inc., dealers in furniture at White Plains, show liabilities of $4,902, and assets of $1,965, consisting of stock, $900; accounts, $1,000; wagons, $50, fixtures, $15.

ALBERT ROSENTHAL.—A list of creditors was filed yesterday of Albert Rosenthal, who did business as the Albert Rosenthal Fur Company of 41 West Twenty-fourth Street, showing twenty-one creditors, whose claims aggregate $21,000.

ADOLPH SPITZER.—Adolph Spitzer, doing business as the Crown Knitted Neckwear Company at 346 Canal Street, has made an assignment to Herman F. Simons. He began business in August, 1908, and a petition in bankruptcy was filed against him on Nov. 13, 1911, which was dismissed on a settlement at 40 cents on the dollar. He was then a partner in the Standard Neckwear Company.

AMERICAN UNION FIRE INSURANCE COMPANY.—Deputy Sheriff Ahner has received two attachments aggregating $69,339 against the American Union Fire Insurance Company of Philadelphia, which were obtained by Van Iderstine & Barker, attorneys for Harry E. Phillips, for $44,649, on an assigned claim, and for Joseph J. Schumacher for $24,690. They were served on third parties here.

## JUDGMENTS ENTERED.

The following judgments for amounts more than $100 were filed yesterday, the first name being that of the debtor:

Adams, Harry G.—D. J. Tonkonogy, $501.
Arffmann, Emil—F. W. Geller, $425.
Goorstein, William—German Exchange Bank, $250.
Beers, Alexander W.—F. W. Meysenburg, $1,042.
Brigante, Michele—J. E. March, $9,177.
Blockridge, James, Jr., and Sophie T. E.—Robert Graves Co., $140.
Brewster, Arthur W.—J. Dinyz, $216.
Braustein, Julius—F. N. Du Bois, $174.
Braunstein, Karl—Sacks & Levy, $184.
Cohen, Morris—Montgomery Table Works, $204.
Corey, Margaret—M. A. Keena et al., $474.
Cohen, Sandel—P. J. Searing, $659.
Cohen, Abraham—D. Felt, $486.
Couglin, Frank J.—Alberene Stone Co., $112.
Coghlan, Rose—Ware Realty Co., $159.
Cohn, Harry—I. Greenbaum, $181.
De Sylva, John—C. F. Collman, $89.
De Vino, Frank—Francis H. Leggett & Co., $212.
Degnan, Richard—Royal Worcester Corset Co., $132.
Dolsey, Joseph, and William Cohen—H. A. Steinberg, $383.
Emrich, Joseph—W. H. Sniffin, $152.
Farrington, Mary, admx.—J. Talbot, $222.
Fehlhaber, Adolph—W. M. Fehlhaber, $286.
Gaites, Joseph M.—J. L'Estrange, $829.
Green, Albert L.—D. Green, $135.
Gahrmann, Frederick W.—Edward Thompson Co., $164.
Glassheim, Abraham—United Merchants Realty and Improvement Co., $4,564.
Higgins, Edw. F.—H. S. Eckles & Co., $151.
Horowitz, Nathan, and Samuel Rigler—Guy P. Hallett Furniture Co., Inc., $183.
Horowitz, Samuel—First National Bank of Bayonne, N. J., $542.
Jensen, Hans and Margaret—National Fertilizer Co., $419.
Kelly, Michael—N. Calabrese, $485.
Kohn, Aaron—Joseph Stern & Sons, Inc., $839.
Lamport, Albert G., administrator—M. C. Smedley, $1,704.
Landau, Dolfi and Helen—J. Zimmelman et al., $123.
Levy, Albert—J. Halbren, $196.
Luria, Max—L. Wisansky, $539.
Miller, Benjamin, or Bernard Miller—H. Mindlin et al., $177.
Mears, John—J. E. Magovern, $3,082.
Marx, Benjamin—E. Rosenberg & Sons, $244.
Nilson, Gottfried and Peter—Francis H. Leggett & Co., $221.
Newton, Victor M.—J. A. Hayden, $248.
Fasternack, Harry—A. Hyman et al., $149.
Popkin, Joseph, Hyman Levine, and Louis Lipschitz—L. Greenberg, $228.
Rubsam, Jacob R. Webber, Jr., et al., $1,689.
Raab, George—J. Taral, $633.
Reilly, Thomas—C. W. Wilson, $193.
Rubin, Morris—J. Pariser, $266.
Silverberg, Otto—Gerstacory Jewelry Co., $309.
Sears, Judah H.—F. Davis, Jr., $179.
Spagna, Nicola and Antoinette—S. Hudes, $491.
Sprickerhoff, George—H. E. Egan, $132.
Siciliano, Frank, and William F. Rubly—M. Badt, $176.
Schroeder, Ludolph G.—H. Hencken, $181.
Starr, Hugh L.—Barrett Co., $205.
Solotaroff, David H. and Abraham H.—Edward Thompson Co., $225.
Steinwax, Otto—W. Harris, $303.
Same—Same, $181.
Stallo, Edmund K.—T. M. Hodgens, $11,897.
Smith, William—S. Garber, $378.
Spivack, Harry A.—Republic Bag and Paper Co., $424.
Simon, Kassel and Dora—National Academy of Design, $323.
Sternberg, Charles and Israel—S. Strauss & Co., $102.
Weiss, Louis—S. Tancer, $267.
Eyler, Leo—Standard Computing Scale Co., $261.
Wolff, Edmund—L. Ries et al., $328.
Woodward, Harry A.—A. S. Post, $541.
Wicks, Frank—Frederick Ludlam Co., $401.
Motor Car Exchange, Inc.—W. Winslow, $373.
Ajax Iron and Wire Co. and Walter Kleinfelden—A. M. Feeley, $456.
Estates of Long Beach—E. Long et al., $123.
Same—Same, $2,447.
Aldine Mfg. Co.—V. C. Ryder, $148.
City of New York—M. J. O'Neill, $3,656.
Frederick A. Smith Co., Inc.—S. Segal, $111.
Illinois Surety Co.—D. Gagliano, $387.
Jimal Realty Co.—Greenhut-Siegel-Cooper Co., $801.
W. E. Smith, Inc.—Lorillard Refrigerators Co., $346.
Motor Finance Co.—Casualty Co. of America, costs, $112.
Ellison Construction Co.—Charles Crabbe Co., $427.
St. Francis Realty Co.—H. Wacker, $1,248.
Same—Same, $1,249.
George C. Kokaris Co.—Pietro Farmara Importing and Exporting Co., $120.
Halley Land and Improvement Co.—A. Paterno et al., $828.

## JUDGMENTS SATISFIED.

The first name is that of the debtor, the second that of the creditor, and the date when judgment was filed.

Peacock, Charles L.—J. J. Deery, June 25, 1909, $1,352.
Connolly, John T.—Pellesdorf, March 13, 1912, $742.
Ambil, Samuel, and Abraham Gabriel—People, &c., Nov. 12, 1912, (vacated,) $1,600.
Smedley, Mary C.—A. G. Lamport and others, Feb. 27, 1911, (canceled,) $6,624.
Jetter, J. Edward, and Elizabeth—K. Hashemeister, Nov. 19, 1907, (canceled,) $107.
Mandel, Rosa, and Berdie M.—A. Schwoerer & Son, Inc., Oct. 6, 1909, (released,) $1,011.
Boehm, Charles J.—A. G. Peterson, Dec. 15, 1911, $130.
Brunswick, Walter, George Sloane, and Calvin T. Allison—E. C. Murray, Feb. 15, 1910, $454.
Hall, William W.—E. Galvin, March 3, 1913, $2,601.
Johnson, Emil—Stanley & Patterson, Inc., Nov. 22, 1912, $494.
Knierim, Louis, and Elizabeth—J. Glucksmann, Dec. 1, 1910, $1,463.
Liebowitz, Morris—P. T. Canavan, Feb. 18, 1908, $104.
Rice, Howard E.—H. T. Alexander, Nov. 25, 1903, $174.
Rice, Howard E.—H. P. Brown, April 10, 1906, $171.
Silverman, Leah, and Louis Mondscheim—A. Popkin, Feb. 8, 1911, $267.
Shanske & Mondscheim—J. Reznik, Oct. 14, 1910, $174.
Shanske & Mondscheim, Frank E. Silverman, and Louis Mondscheim—A. Laura, Nov. 29, 1910, $114.
Overheiser, Franklin—M. E. Lackey, March 2, 1911, $140.
E. H. Klinge Weaving Co.—City of New York, Feb. 16, 1912, $1,013.
Farrelly, Stephen—C. A. Schaettler, Aug. 19, 1909, $118.
Simon, Kassel, Frank Forman, and Haskell Epstein—S. Kalmsky and others, Feb. 5, 1913, $195.
Tully, Michael—H. Haigh, May 31, 1905, $747.

## ESTATES APPRAISED.

AGNE, HENRY, (died April 5;) net estate, $121,696.71; personalty, $91,728.85; bank accounts, $33,590.74; bond and mortgage on 538 East Fourteenth Street, $25,326.38; bond and mortgage on 124 East Fourth Street, $32,084.23; realty, $37,000, premises 541 Fifth Street.

ARBESU, JERONIMO MENENDEZ, (died June 25, 1911;) net New York estate, $22,088.18; personalty, $23,249.07; bank deposits, $13,138.67; eight Union Pacific $1,000 bonds, $7,800; two Brooklyn Rapid Transit bonds, $2,080.

BONNELL, MARY S., (died March 9;) gross estate, $65,000; realty, premises 205-7-9 East Eighty-sixth Street.

CHALMERS, SOPHIA A., (died Oct. 2;) net estate, $7,901.68; personalty, $6,799.21; bank accounts, $241.71; personal effects, $220; 55 shares Chicago Great Western Railroad preferred, $1,815; 35 shares Southern Railroad preferred, $3,027; 10 shares Atchison, Topeka & Santa Fe Railroad preferred, $1,023; 5 shares Baltimore & Ohio Railroad preferred, $430; 500 shares Comstock Tunnel Company, $40; realty, $1,833.63, premises 241 West 139th Street, less mortgage and interest, $11,166.37.

COWLES, ELIJAH S., supplemental report; net New York estate amended to $91,119.56.

CREEDEN, JAMES, (died Dec. 27, 1906;) net estate, $25,839.94; personalty, $391.45; bank accounts; realty, $26,700, premises 280 First Avenue, valued at $14,000, less $5,000 mortgage; 170 First Avenue, valued at $28,000, less mortgage of $10,000.

DALTON, GEORGE F., (died July 23, 1911;) net estate, $2,471.38; personalty, $3,992.83; cash, $1,554.21; one bond American Tobacco Company, $870; five shares Pennsylvania Railroad, $312.37; insurance, $1,000.

DOANE, MARY F., (died Jan. 9, 1911;) supplemental report; net estate amended to $2,889.92.

EBEL, KATHERINE, (died March 27, 1909;) gross estate, $495.47; bank account, $475.47; gold watch, $20.

EVERETT, HENRY W., (died Nov. 21;) net estate, $78,826.19; personalty, $83,500.17; bank accounts, $2,547.84; two bonds of Illinois Central Railroad, $1,600; 203 shares of Pennsylvania Railroad, $12,180; 21 shares Fidelity Phoenix Insurance Company, $6,300; 12 shares Continental Insurance Company, $18,000; 50 shares of Great Northern Railroad preferred, $6,500; 40 shares of Northern Pacific Railroad, $4,600; 100 shares Chicago, St. Paul, Minneapolis & Omaha Railroad, $13,500; 25 shares Consolidated Gas Company, $33,375; 50 shares Manhattan Railroad, $6,750; 31 shares United States Steel Corporation preferred, $3,410; 13¾ shares of H. W. Everett Company, $2,414.57.

FRARY, LOUISE T., (died Dec. 9, 1910;) net estate, $4,484.06; personalty, $4,662; 28 shares New York Central Railroad, $3,122; 23 shares Western Union, $1,540.

GOEBEL, JOHN C. F., (died June 23, 1892;) no estate.

HALL, EVELYN S., (died April 14, 1911;) net New York estate, $5,312.25; personalty, $5,452; 14 shares of the Market and Fulton National Bank, $3,472; 6 shares Corn Exchange Bank, $1,980.

HEPLINGER, LOUIS, (died July 10;) net estate, $17,687.46; personalty, $9,130.51; bank deposits, $1,894.01; personal chattels, $7,236.50; realty, $10,000; premises, 307 West 153d Street, valued at $48,000, less mortgage of $38,000.

JONES, PATRICK, (died March 11;) net estate, $23,040.53; personalty, $26,809.92; bank accounts, $20,434.92; insurance, $275; saloon business at 448 Third Avenue and its fixtures, valued at $16,000, less mortgage $10,000.

KLUGH, LAURA A., (died Aug. 8;) net New York estate, $8,310.98; personalty, $3,511.54; personal chattels, $3,000; realty, $6,250, premises 1,884 Crotona Avenue, the Bronx.

KRUMENACHER, Laura M., (died May 18;) net estate, $10,821.63; personalty, $3,148.64; deposits, $2,959.22; half interest in premises 237 West Thirtieth Street, valued at $18,000, less mortgage of $2,046.62.

MARKHAM, GEORGE B., (died May 2;) net estate, $4,010.07; personalty, $3,424.80; bank accounts, $1,992; claim against Carnegie Trust Company, $298.69; Hudson Company notes, $500; 5 shares Marcy Holding Company, $50; stock of Jamaica Seaview Realty Company, $1,280; 40 shares Mexican Petroleum Company, $500; half interest in Lots 21, 22, 23, 24, and 25, Douglas Manor, $1,400, less mortgage of $1,200.

MONAGHAN, PATRICK, (died Aug. 8;) net estate, $2,513.55, consisting of bank accounts.

O'DONNELL, ELIZABETH G., (died ——;) net estate, $5,682.06; personalty, $6,226.71, consisting of bank deposits; realty, $550; lots 23 and 24, block 12, Knollwood Park, $400; lot 12, block 12 of same, $150.

O'SULLIVAN, CHARLES, (died March 4, 1911;) net estate, $5,904.43; personalty, $340; bank deposits, $300; realty, $6,211; premises 683 Morris Av., the Bronx, $7,500 less dower of $1,389.

PERRY, ALEXANDER, (died March 3;) net estate, $135,848.39; personalty, $140,650.91; bank accounts, $28,048.70; sixteen shares Illinois Central Railroad, $2,184; eleven shares Consolidated Gas Company, $1,548.25; one bond of New York City, $1,350; one bond of New York City, $986; one bond of New York City, $2,952; one bond of New York City, $1,927; one bond of New York City, $26,880; one bond of New York City, $927; one bond of New York City, $2,730; one bond of New York City, $2,613; one bond of New York City, $4,350; one bond of New York City, $35,875; one bond of New York City, $1,750.

REINHART, SARAH, (died Dec. 13, 1910;) net estate, $51,445.60; personalty, $205.45, bank accounts; realty, $33,500, premises 20 West Sixtieth Street.

REVERE, ROSANNA D., supplemental report; net New York estate amended to $2,786.46.

ROBINSON, HARRIEL RICHARDS PARKER, (died May 15, 1909;) net New York estate, $3,100.99; personalty, $3,360, being 24 shares of American Telephone and Telegraph Company.

ROWLAND, AMORY E., (died May 7;) gross New York estate, $26,250; one-quarter interest in premises 29, 31 and 33 Peck Slip, and 240 and 242 Front Street.

SCHEERER, MARGARET T., (died Oct. 17;) net estate, $73,942.40; personalty, $77,090.79; bank deposits, $36,413.03; personal effects, $1,377.05; personal chattels, $22,091.21; 50 shares Chicago Railroad, $187.50; 7 shares North Jersey Land Company, $49; corporate stock City of New York, $11,280; bond of Hudson County, N. J., Gas Company, $1,040.

WATSON, SARAH, (died Aug. 10, 1910;) net estate, $2,664.16; personalty, $1,044.16, bank deposits; realty, $1,700, 2 lots at Whitestone, L. I.

WEBSTER, ELIZA CAMPBELL, (died Oct. 10;) net estate, $81,756.85; personalty, $87,210.67; bank accounts, $7,740.51; personal effects, $3,168.05; 248 shares National Lead Company, preferred, $27,280; 70 shares of same, common, $4,620; 40 shares People's Gas, Light and Coke Company, $4,840; 10 shares American Sugar Refining Company, preferred, $1,227.50; 10 shares same, common, $1,260; 20 shares American Smelting and Refining Company, preferred, $2,160; 25 shares Union Pacific Railroad, common, $4,350; 56 shares United States Rubber Company, $6,216; 3½ shares National Nassau Bank, $735; 17 shares National Bank of Commerce, $3,553; 20 shares American Cotton Oil Company, common, $1,120; 50 shares North Carolina Chemical Company, common, $2,300; 20 shares National Biscuit Company, preferred, $2,555; 1 Galveston, Houston & Henderson Railroad, $985; 1 Detroit City Gas Company bond, $1,010; 10 Denver & Rio Grande Railroad, $4,712; 4 American Smelters Security Company bonds, $4,230; 3 Virginia-Carolina Chemical Company bonds, $2,943.75.

WHEATON, JOANNA, (died Dec. 15, 1910;) net estate, $8,411.86; personalty, $10,167.84; bank deposits, $6,576.34; 40 shares of Cleveland & Pittsburgh Railroad, $3,300; 35 shares Standard Consolidated Mining Company, $31.50.

WOLF, HENRY, (died June 27, 1809;) net New York estate, $7,754; personalty, $8,520; insurance, $5,000; due from Bruner Woolen Company, $3,520.

## THE CIVIL SERVICE.

### City.

The Municipal Civil Service Commission has approved the following:

Notification from the Board of Education of the reassignment to duty of Anton Schreiner and Edward Coppers, janitors, after a leave of absence without pay granted to them.

Application of William L. Bennett, 969 Simpson Street, the Bronx, for patrolman. He gives the date of his birth as March 31, 1884, and submits affidavit of physician that such date is correct; also a certificate from the Board of Elections to the effect that his name appears on the register of electors of the Thirty-second Election District of the Twenty-second Assembly District for the year 1912, giving his age as 28 years, and recording him as having voted Ballot 489 on the day of the general election held on Nov. 5, 1912.

Request of Alfred G. Kahl that certification of his name from the list of prison keepers be withheld for three months.

Request of Jacob Scharf that certification of his name from the list of rodmen be withheld for three months.

The commission has approved the following reports of Examiner Fuld in connection with his investigation of the statements as to experience made by candidates in examinations for the following positions:

Assistant engineer, Grade C; he recommends that the list be promulgated.

Plan examiner, supplemental report; he recommends that it be filed.

Assistant electrical engineer, Grade E, supplemental; recommends that it be filed.

Storekeeper, supplemental; calls attention to the case of Kenneth S. Taylor and recommends that he be marked qualified on the list.

Automobile engineer, supplemental; recommends that report be filed.

Statistician, supplemental; recommends that report be filed.

Topographical draughtsman, supplemental; recommends that report be filed.

Assistant Superintendent of Parks, Queens, supplemental; recommends that report be filed.

Accountant, supplemental; recommends that report be filed.

Gymnasium attendant, supplemental; recommends that report be filed.

Prison keeper, supplemental; recommends that report be filed.

### United States.

The United States Civil Service Commission announces an open competitive examination at the New York Custom House for junior library assistant, for men only, on April 16, to fill a vacancy in this position in the Department of Agriculture, Washington, D. C., at a salary ranging from $600 to $900 a year, and vacancies as they may occur in positions requiring similar qualifications. Competitors will be examined in the following subjects, which will have the relative weights indicated:

Spelling, (twenty words of average difficulty in common use,) 5; arithmetic, (simple tests in addition, subtraction, multiplication, and division of whole numbers, common and decimal fractions, and United States money,) 5; letter writing, (a letter of not less than 125 words on some subject of general interest. Competitors may select either of two subjects given,) 5; penmanship, (the legibility, rapidity, neatness, general appearance, &c., of the competitor's handwriting in the subject of copying from plain copy,) 5; copying from plain copy, (a simple test in copying accurately in the competitor's handwriting a few printed lines,) 5; practical questions in elementary library economy, 50; training, experience, and fitness, 25.

Practical experience for at least six months as messenger, page, or assistant in a library is a prerequisite for consideration for this position. Applicants must have reached their sixteenth, but not their twenty-fifth, birthday on the date of the examination. Under an act of Congress applicants for this examination must be examined in the State or territory in which they reside and have been actually domiciled in such State or Territory for at least one year previous to the date of the examination, which is open to all male persons who are citizens of or owe allegiance to the United States and who meet the requirements.

## CHANGES OF NAME.

JAKIMOWICZ, WALTER, to JAY, WALTER; 303 East Tenth Street; has previously assumed the name of Jay so as to avoid confusion in spelling and pronunciation; is native American, but real name leads to his friends' belief that he is a foreigner; City Court Judge Richard T. Lynch.

## Arrival of Buyers

Arriving buyers may register in this column by telephoning 1000 Bryant.

Almy, Bigelow & Washburn, Salem, Mass.; H. P. Edgecomb, clothing, hosiery, furnishing goods; 2 Walker.
Richmond Dry Goods Co., Richmond, Va.; E. B. Sydnor, dry goods; 75 Leonard.
Farwell, J. V., Co., Chicago, Ill.; C. E. Parkhill, dress and wash goods; 72 Leonard.
Fowler, Dick & Walker, Wilkesbarre, Penn.; W. McWilliam, ready to wear; 104 5th Av.
Donaldson, L. S. Co., Minneapolis, Minn.; F. J. Amluxen, domestics, linens, cotton piece goods; 2 Walker.
Callender, McAuslan & Troup Co., Providence, R. I.; W. Steel, dress goods, silks, velvets; 2 Walker.
Mandel Brothers, Chicago, Ill.; A. G. Ortlepp, cloaks, suits, skirts; 15 E. 22d.
Trankla, C. & Co., Grand Rapids, Mich.; J. McConnal, notions, laces, jewelry, embroideries; 55 White.
Porteous, Mitchell & Braun Co., Portland, Me.; C. W. Conant, housefurnishing goods; 55 White.
Philipsborn, M., Chicago, Ill.; Mr. Rosenthal, juniors', children's, infants' wear. 132 W 21st.
White, R. H., Co., Boston, Mass.; M. A. McBride, cloaks, suits; P. D. Slocum, furs; Miss Cobham, cloaks, suits; 1,270 Broadway.
Selig D. G. Co., Indianapolis, Ind.; S. L. Hahn, ladies' ready to wear; 116 W. 32d.
Emporium, San Francisco, Cal.; Mrs. B. Newman, ready to wear; 1,270 Broadway.
Hull Bros., Toledo, Ohio; C. Roper, umbrellas; 200 5th Av.
Siegel, H., Co., Boston, Mass.; C. A. Hanley, carpets, rugs; 6th Av. and 19th.
Furchgott, M., & Sons, Charleston, S. C.; M. Furchgott, domestics, dress goods, millinery Endicott.
Scranton D. G. Co., Scranton, Penn.; H. B. Greenberg, domestics, dress goods, gloves, ribbons; 15 E. 26th; Hoffman House.
Hilman's, Chicago, Ill.; E. L. Jones, ladies' suits, raincoats; 17 E. 22d.
Meldrum, H. A., Co., Buffalo, N. Y.; Miss Hermann, muslin underwear, infants' wear, corsets; 1,270 Broadway.
Hart & Co., Cleveland, Ohio; J. W. Mason, silks, ribbons, laces, notions; 15 West 32d.
Wanamaker, John, Philadelphia, Penn.; R. C. Cope, linens, handkerchiefs; Broadway and 10th.
Pittsburgh Dry Goods Co., Pittsburgh, Penn.; C. W. Dickinson, hosiery; 43 Leonard.
Neustetter's, St. Louis, Mo.; M. Hammer, cloaks, suits, waists, dresses; 18 West 27th.
Roberts, John A., & Co., Utica, N. Y.; W. I. Coopernail, coats, suits, waists, furs; McAlpin.
Columbus Dry Goods Co., Columbus, Ohio; E. R. Graves, general manager; Breslin.
Graves Cloak House, Columbus, Ohio; E. R. Graves, cloaks, suits, waists; Breslin.
Rothschild & Co., Chicago, Ill.; D. M. Ryan, dress goods, silks, velvets; 215 4th Av.
Gimbel Bros., Philadelphia, Penn.; Miss A. Guggenheim, umbrellas; Broadway and 32d.
Wolf-Wile Co., Lexington, Ky.; D. Wile, cloaks, suits, waists, ribbons, infants' wear; 315 4th Av.
Davidson Bros. Co., Sioux City, Iowa; B. Davidson, mdse. manager; 1,261 Broadway.
Armstrong, Cator & Co., Baltimore, Md.; F. P. Cator, millinery goods; 225 5th Av.
Blumberg Bros. Co., Baltimore, Md.; A. Blumberg, cloaks, suits, underwear, white goods; 43 Leonard; Herald Square.
Corbin, F. A., New Haven, Conn.; woolens; Collingwood.
Best Undergarment Co., Wilkesbarre, Penn.; M. Galland, muslin underwear; 1,270 Broadway.
Mandel Bros., Chicago, Ill.; Miss E. Doherty, costumes; 15 East 22d.
Himmelhoch Bros., Detroit, Mich.; Z. Himmelhoch, clothing; Latham.
Meldrum, H. A., Co., Buffalo, N. Y.; N. B. Hazen, laces, white goods; J. D. Healy, cloths, dress goods; 320 Church.
Horley, David, Co., Pawtucket, R. I.; J. Chantler, millinery, cloaks, suits; St. Denis.
Horn, P., & Co., Philadelphia, Penn.; P. Horn, waists; 200 5th Av.; Albert.
Sibley, Lindsay & Curr Co., Rochester, N. Y.; G. M. Pratt, domestics; 214 Church.
Soule, W. P., & Co., Boston, Mass.; W. P. Soule, woolens; Holland House.
Slattery, E. T., Co., Boston, Mass.; P. A. O'Connell, ready to wear; Wolcott.
Jordan-Marsh Co., Boston, Mass.; F. W. Coomos, dry goods; 31 Union Square.
Hamburger, A., & Sons, Los Angeles, Cal.; J. C. Edwards, millinery, 215 4th Av.
Sanford, S., Sons, Amsterdam, N. Y.; J. Sanford, rugs; Plaza.
Hamburger Bros. & Co., Baltimore, Md.; N. Liberies, woolens; 840 Broadway; Netherland.

SUBURBAN HOMES ALONG THE NEW JERSEY CENTRAL

such as you are looking for at all prices. Why not live where country delights combine with city comforts, and children really live. Frequent quick trains, moderate commutation. Send now for suburban booklet No. 1 to W. C. HOPE, G.P.A., 143 Liberty St., New York City

International Motor Trucks

Proved by Years of Successful Service

Mack 12 years in use Saurer 18 years in use Hewitt 10 years in use

THE BALDWIN LOCOMOTIVE WORKS

Proof upon Proof

With 4 of our trucks the Baldwin Locomotive Works reduces transportation expenses 33⅓%—they now have 10 of our trucks

Expert engineers selected these trucks. Their judgment was justified—the four trucks replaced 24 horses and 12 horse-trucks, effecting a yearly saving of 33⅓% over trucking by horses.

Our trucks have been repeating such records as the above all over the world during the past 10, 12 and 18 years—no other truck builders can give you half so many repeated proofs.

No one else can give you:

1. Trucks backed by 10, 12 and 18 years of proof.
2. A separate type of truck for every class of service.
3. Nine capacities (1 to 10 tons).
4. Bodies adapted to the business and conforming to construction of truck.
5. Experienced assistance in planning your routing, loading, etc.
6. Service stations of factory standard in all large cities.
7. Parts for emergency replacement permanently in stock

*Call or write today for information*

International Motor Company

Broadway and 57th Street 'Phone Columbus 9600

FRANK & SEDER

of Pittsburgh, Pa.,

ARE OPEN TO

BUY FOR SPOT CASH

1200 Misses and Junior Suits for Thursday's and Friday's delivery. Call with samples or telephone.

S. SOLOMON, Resident Buyer,

221 4th Ave., N. Y. C.

BABY CAPS

MAX MAYER,

565-567 Broadway, N. Y.

SALESMAN, leaving for extended selling trip through South America, is open, handle few additional lines of apparel and dry goods from reliable concerns only; commission basis. D 36 Times.

We are jobbers in the market for a considerable quantity of Fall coats and skirts. Call with Samples on Epstein & Co., 137 West 25th St.

## AUCTION SALES.

ANDREW J. McCORMACK, Auctioneer.
STOCKS, BONDS & NOTES at AUCTION
By ADRIAN H. MULLER & SON,
OFFICE, No. 55 WILLIAM ST.,
THURSDAY, MARCH 20, 1913,
at 12:15 P. M.,
AT THE EXCHANGE SALESROOM,
Nos. 14 and 16 Vesey Street.
FOR ACCOUNT OF WHOM IT MAY CONCERN.

3 Notes of Milliken Bros., Inc., for an aggregate amount of $1,309,837.81.
Voting Trust Certificates for 26,030 shares of the preferred stock of Milliken Bros., Inc.
Voting Trust Certificates for 21,540 shares of the common stock of Milliken Bros., Inc.
24 shares of the stock of the Howland Hook Land Company.
2 First Mortgage 4% bonds of the Park Club of North Plainfield, N. J., par value $100 each.
1 share stock of Kebo Valley Club, Bar Harbor, Maine.
Certificate of deposit of Columbia-Knickerbocker Trust Co. for 3 bonds of the Kansas City, Mexico & Orient Ry. Co., par value $1,000 each.
3 coupons detached from above bonds, due February, 1912, par value $20 each.
The right, title, and interest of the pledgor, subject to holder's rights in and to 2 notes of Milliken Bros., Inc., for an aggregate of $250,000.
The right, title, and interest of the pledgor subject to the holder's rights in and to 38 6% bonds of Quincy, Manchester, Sergeant Co., par value $1,000 each.
$5,000 Philippine Railway Construction Co. Participation Certificate.
900 shares International Construction Co.
500 shares Union Construction Co.
Interests in the underwriting participation and in the equity in $210,000, par value, of the bonds of Milliken Bros., Inc., subject to pledge thereof.

INTERESTING ANNOUNCEMENT TO THE

MILLINERY TRADE

Peremptory Auction Sale. The entire stock of a very prominent importer. Inventoried at over $10,000, consisting of very high-grade

FRENCH PLUMES,

band and willow fancies, aigrette, ostrich tip, ostrich band, fancies, pom-pon and lobsters, ranging in prices as high as $30.00 each; also a very fine stock of

SILK FLOWERS

and all kinds of ornaments, feathers, wings, birds, &c., will be sold to-day, Thursday, March 20, at 10:30 A. M.

at Salesroom, 8 Greene St., City,

By D. Hartmann, Auctioneer.

NOTICE.—I can safely state that this is one of the finest stocks of its kind ever put up at an auction sale, as it is all of the latest importation in the most select designs, adapted for the finest retail and jobbing trade. Sale strictly without reserve For information Tel. Spring 4299.

FINE ORIENTAL RUGS and CARPETS

Underwriters' Auction Sale

211 PERSIAN, CHINESE, SAROUK, TABREZ

KERMANSHAH, Mahol, Iran and other weaves of fine carpets, Hall Runners and small Rugs. Desirable grades and designs; sizes up to 11x14½. Sold without reserve and piece by piece.

Friday, March 21, 1913, at 11 o'clock sharp

BURLING & DOLE, Auctioneers.

7-11 Greene Street and 337-341 Canal Street, N. Y.

## SCHOOLS.

The Brown School of Tutoring

Frederic L. Brown, B. S., Head Master. Founded 1906. Boarding and Day School. Separate Buildings. Exceptional success preparing pupils for school, college and regents examinations in one-half time taken by class schools. Lessons at home or the school. Either sex. Personal interviews welcomed. *"A school with an atmosphere of work."* 241 WEST 75TH ST., N. Y. Tel. Col. 8894.

MISS CONKLIN'S SCHOOL

7 WEST 42D ST.

Stenography & Secretarial Training.

MILLER SCHOOL

Lexington Avenue. At Twenty-Third St.

Accounting. Private Secretaryship. Stenography.

All Languages 315 5TH AVENUE. Cor. 32d St. The Italian School of Languages.

### INSTRUCTION—Musical.

NEW YORK COLLEGE OF MUSIC.

128 EAST 58TH ST.

### INSTRUCTION—Dancing.

Prof. REMENYI'S COLLEGE OF DANCING, 162 E. 86th (Theatre Bldg.) Latest Magyar Csardas, Fancy Turkey Trot, and all Society Dances taught quickly. $5. Call.

Louise Morgan Studio of Dancing, 2630 B'way (99-100 St.) Phone 8636 River. Private instruction in latest dances. Social evening classes. Also children's classes.

## SURROGATE NOTICES.

TO THE CREDITORS OF MARY MULFORD, late of the town of Greenport, Columbia County, New York, deceased:

Pursuant to order of Hon. Samuel B. Coffin, Surrogate of Columbia County, N. Y., dated February 17th, 1913,

You are hereby notified that Henry D. B. Mulford of the Town of Greenport, Columbia County, N. Y., intends to apply for Letters of Administration upon the estate of said Mary Mulford, and for an order limiting the penalty of the bond to be required of him, pursuant to Section 2,664 of the New York Code of Civil Procedure, and you are notified to present your claims to the undersigned Surrogate of Columbia County, N. Y., at his office in the Court House in the City of Hudson, N. Y., on or before the 28th day of March, 1913.

Dated February 17th, 1913.

SAM'L B. COFFIN, Surrogate.

COLLIER & BROWNING, Attorneys for Petitioner, Hudson, N. Y.

IN PURSUANCE OF AN ORDER OF HON. Robert Ludlow Fowler, a Surrogate of the County of New York, notice is hereby given to all persons having claims against GEORGE B. McPHERSON, late of the town of Hayward, County of Alameda, State of California, deceased, to present the same with vouchers thereof to the subscriber at his place of transacting business, at the office of Arnold & Greene, No. 111 Broadway, Borough of Manhattan, in the City of New York, on or before the 2d day of September next.

Dated New York, the 26th day of February, 1913.

CHARLES H. SHELDON,
Ancillary Executor.

ARNOLD & GREENE, Attorneys for Ancillary Executor, 111 Broadway, Borough of Manhattan, City of New York.

KINSLEY, ANGIE M.—In pursuance of an order of Hon. Robert Ludlow Fowler, a Surrogate of the County of New York, notice is hereby given to all persons having claims against ANGIE M. KINSLEY, late of the County of New York, deceased, to present the same, with vouchers thereof, to the subscriber at his place of transacting business, No. 19 West 30th Street, in the City of New York, on or before the 28th day of July next.—Dated New York, the 23d day of January, 1913.

GUSTAV BAUMANN, Executor.

PINNEY, THAYER & VAN SLYKE, Att'ys for Executor, 32 Nassau St.

NOTICE IS HEREBY GIVEN THAT THE undersigned intends to apply to the Broome County Surrogate's Court for Letters of Administration upon the estate of James E. Johnson, late of Binghamton, New York, deceased, under the provisions of Section 2,664 of the Civil Code, relating to modified security with consent of next of kin, and the creditors of said decedent are notified to present their claims against his estate to Benjamin Baker, Surrogate of Broome County, at Binghamton, New York, on or before April 14th, 1913.

JAMES W. JOHNSON.

**Savings Bank and Insurance Co. BONDS**

of the kind in which Depositors' and Policy Holders' funds are invested.

to pay 4¼ to 5½%

List sent on request.

**Plympton, Gardiner & Co**

27 William St., New York

Members New York Stock Exchange

**Harris, Forbes & Co**

Successors to N. W. Harris & Co

New York

Pine Street, Cor. William

NEW YORK

Government Municipal Railroad and Public Utility | Bonds for Investment

We will submit

**A SPECIMEN INVESTMENT**

For Your Consideration

Six Different 5% BONDS — Government, State, Railroad, Public Utility and Corporation

Interest $25 monthly ($300 per year)

Safe and Saleable

Costing $5,820

Send for List S. I.

**A.B.Leach&Co.**

Investment Securities

149 Broadway New York

Chicago Boston Buffalo — London Philadelphia Baltimore

**Keeping Posted**

Investors who desire an intelligent and unbiased view of investment conditions will be interested in our monthly circular, "The Investment Situation."

Any investor who requests us to place his name on our mailing list will receive a copy of this each month.

**Knauth, Nachod & Kühne**

INTERNATIONAL BANKERS

New York · Leipzig

Holders of good bonds of early maturity may replace same with a

**Sound 6% Bond**

thus equaling or surpassing returns from present investments. List of selected 6% issues sent on request for Circular AG-3.

**N. W. Halsey & Co.**

49 Wall Street, New York

Philadelphia Chicago San Francisco

**Mortgage Bonds and Preferred Stocks**

issued by successful Public Service Corporations which have been financed by us, and which operate in substantial and growing cities.

**Bertron, Griscom & Co.**

40 Wall Street

New York

Philadelphia Paris, France

**SAFE INVESTMENTS**

**MUNICIPAL BONDS**

SUITABLE FOR

Trust Funds

Insurance Companies

Postal Savings Banks AND

Conservative Investors

**O'CONNOR & KAHLER**

49 Wall Street, New York. — The Rookery, Chicago.

**Wm. A. Read & Co.**

Investment Bonds

31 Pine Street, New York

Chicago Philadelphia Boston London

# FINANCIAL MARKETS

## Prices Recover Briskly After Touching New Low Level—Trading More Active.

A report, denied later, that it had been announced at Washington that a suit under the anti-trust law would shortly be filed against the American Smelting and Refining Company was the immediate cause yesterday of a sharp break in that stock which was accompanied by an all-around decline of some importance. The general level of the market as measured by the average of fifty issues dropped to a new low level for the year, and the dealings expanded to more than twice the volume of the previous day's transactions. The recovery when the report regarding this suit was denied was rapid, though it failed to wipe out all of the previous losses. American Smelting itself, which had declined over 4 points, closed with a net loss of 2⅛, but such stocks as Union Pacific and Southern Pacific, Reading, and United States Steel made net gains for the day. Again a number of the newer industrials were under selling pressure, and some among these suffered further sharp declines. On the other hand, New Haven, whose recent weakness had attracted much attention, made a net gain yesterday of 1½ points. It was a somewhat confused market which showed itself to be sensitive to adverse report but not enough long stock came out to stand in the way of a brisk recovery to which no doubt short covering contributed to a substantial extent. Account must of course be taken of the fact in connection with the influence exerted by yesterday's report regarding a suit against the American Smelting and Refining Company that it has been rumored on a number of occasions that the Department of Justice was considering the advisability of bringing such a suit. These reports paved the way for the important market effect which was produced by the statement put out in the financial district yesterday that the purpose of bringing such a suit had just been announced in Washington.

In the final trading Union Pacific was one of the issues to show most strength. It is understood that some progress has been made toward the formulation of a new plan, but it is said that there is no possibility of this taking definite shape at least for another week. It is understood that no effort will be made to include in the new plan any arrangement with the Southern Pacific for the sale of Central Pacific. The disposal by Union Pacific of its holdings of Southern Pacific will be treated as a distinct transaction, and if the present situation is carried out, the arrangement between the Union Pacific and Southern Pacific regarding the Central Pacific lines will be left to a future determination. This, of course, in many respects simplifies the problem which confronts the Union Pacific Directors, but they have of course satisfied the requirements of the court, and these in themselves seem to present some difficulties, although none which sees great alongside of the obstacles which loomed up to defeat the plan which had to be abandoned last week. Several proposals are before the Union Pacific Directors in charge of the formation of a new plan, and these include, it was said yesterday, one suggestion which if it can be successfully carried out, would avoid the necessity of the formation of a new underwriting syndicate. The whole matter, however, is still in the making with no certainty regarding the form which it will finally take. A plan formulated along the lines on which the Union Pacific Directors are now working will, of course, obviate the necessity of submitting the terms of the plan to the approval of the California Railroad Commission, whose requirements in connection with the previous plan proved its undoing.

### MONEY AND EXCHANGE.

Money on call loaned on Stock Exchange collateral at 2¼@5 per cent., with the last loan at 2½ per cent. Most of the day's business was done at 4¼ per cent.

Time money rates were 5¾@6 per cent. for sixty and ninety days, 5½@5¾ per cent. for four and five months, and 5¼@5½ per cent. for six months.

Commercial paper was quoted at 6 per cent. for the best names.

Clearing House exchanges, $3_3,994,020; balances, $20,165,299; Sub-Treasury debit balance, $418,343.

The local banks have lost $7,574,000 on their Sub-Treasury operations since Friday.

#### FOREIGN RATES.

Discount rates abroad yesterday were: London, 5@5⅛ per cent. for short bills and 4⅞ per cent. for three months' bills; Paris, 4 per cent., and Berlin, 6 per cent. Money was 4¼@4¾ per cent. in London and 5¼ per cent. in Berlin.

The Paris check rate on London was 25 francs 27½ centimes, and the Berlin check rate on London was 20 marks 45 pfennigs.

Foreign exchange rates at the points noted were quoted as follows at the close of business yesterday:

#### CABLE AND SIGHT RATES.

London—Cable, $4.8795; demand, $4.8720.

Paris—Cable, 5.17½ less 1-16; check, 5.18⅛ less 1-16.

Berlin—Cable, 95 7-16; check, 95 5-16 less 1-64.

Switzerland—Cable, 5.19⅜; check, 5.20.

Holland—Cable, 40.20; check, 40.14.

#### SIXTY AND NINETY DAY BILLS.

London—Bankers', sixty days, $4.82¾; ninety days, $4.81.

London—Commercial, sixty days, $4.82½; ninety days, $4.80¾.

Paris—Commercial, sixty days, 5.22½ less 1-32; ninety days, 5.24⅜ less 1-32.

Berlin—Commercial, sixty days, 94 3-16; ninety days, 93¾ less 1-32.

#### DOMESTIC EXCHANGE RATES.

Boston, par; Chicago, 25c premium; St. Louis, 25c premium; St. Paul, 40c premium; San Francisco, 30c premium; Montreal, 62½c premium.

### SILVER QUOTATIONS.

Bar silver was unchanged in London; at 26⅝d, and unchanged in New York, at 56⅝c per ounce.

### SHORT TERM NOTES.

| | | —Maturity— | Bid. | Ask. | Yield. |
|---|---|---|---|---|---|
| Amal. Copper | 5 | Mar., 15,'15 | 98 | 98¼ | 5.92 |
| Am. Loco. | 5 | Oct., 1913 | 99¾ | 100⅛ | 4.25 |
| Am. Loco. | 5 | Oct., 1914 | 99 | 100 | 5.00 |
| Ann Arbor | 5 | May, 1913 | 98 | 99 | 8.60 |
| Austrian Govt. | 4½ | July 14-15 | 97¼ | 97¾ | 5.90 |
| Balt. & Ohio | 4½ | June, 1913 | 99⅞ | 99¾ | 5.00 |
| Bos. & Maine | 6 | Feb. 3, '14 | 98⅛ | 98¼ | 6.00 |
| Brooklyn R. T. | 5 | July, 1918 | 94⅞ | 94¾ | 6.10 |
| Ches. & Ohio | 4½ | June, 1914 | 98⅛ | 98⅝ | 5.50 |
| Chi. & W. I. | 5 | Sep., 1915 | 98⅜ | 98⅝ | 5.25 |
| Chi. Elev. Rys. | 5 | July, 1914 | 96¾ | 97¼ | 7.25 |
| C., H. & D. | 4 | July, 1913 | 99 | 99⅜ | 4.35 |
| Erie | 6 | Apr. 8, '14 | 99¾ | 100⅛ | 5.75 |
| Erie | 5 | Oct., 1914 | 99 | 99¾ | 5.10 |
| Erie | 5 | Apr., 1915 | 97¼ | 98¼ | 5.80 |
| Gen. Motor | 6 | Oct., 1915 | 99 | 99¾ | 6.25 |
| Gen. Rubber | 4½ | July, 1915 | 96 | 96¾ | 6.80 |
| Hocking Val. | 4½ | Nov., 1913 | 99¼ | 99¾ | 4.80 |
| Hudson Co. | 6 | Oct. 15, '13 | 96½ | 98½ | 8.00 |
| Illinois Central | 4½ | July, 1914 | 99⅛ | 99½ | 4.90 |
| Int. & Gt. N. | 5 | Aug., 1914 | 96¾ | 97¼ | 6.70 |
| Int. Harvester | 5 | Feb. 15,'15 | 99¼ | 99¾ | 5.20 |
| K. C. Ry. & L. | 5 | May, 1913 | 99 | 92½ | 50.00 |
| K. C. R. & L. | 6 | Sep., 1912 | 88 | 91½ | |
| Lac. Steel Co. | 5 | Mar., 1915 | 93¾ | 94¾ | 7.80 |
| L. S. & M. S. | 4½ | Mar. 15,'14 | 99¼ | 99¾ | 5.12 |
| M. S. R., K.C. | 5 | May, 1913 | 99 | 96 | 31.00 |
| Mex. M. Com. | 4½ | Sep., 1913 | 97 | 98¼ | 7.80 |
| Mich. Cent. | 4½ | Mar., 1914 | 99¼ | 99¾ | 5.12 |
| Minn. & St. L. | 6 | Feb., 1913 | 97½ | 98 | 7.50 |
| Mo., K. & T. | 5 | May, 1913 | 99⅝ | 99⅞ | 6.30 |
| Mo. Pacific | 5 | June, 1914 | 96½ | 97⅛ | 7.65 |
| Mont. Tr. & P. | 6 | Apr., 1915 | 98½ | 99¾ | 6.35 |
| N. R. of Mex. | 4½ | June, 1913 | 98 | 99 | 8.30 |
| N. Y. Central | 4½ | Mar., 1914 | 99¾ | 99⅝ | 4.90 |
| N. Y. Central | 4½ | Mar., 1915 | 99⅛ | 99⅜ | 4.90 |
| N.Y.,N.H.&H. | 5 | Dec., 1913 | 99⅞ | 99⅝ | 4.90 |
| St. L. & S. F. | 5 | June, 1913 | 99¼ | 100 | 5.00 |
| St. L. & S. F. | 5 | Sep., 1914 | 99¼ | 100 | 6.00 |
| Seaboard A. L. | 5 | Mar., 1916 | 98⅛ | 98¾ | 5.45 |
| Southern Ry. | 5 | Feb., 1916 | 98⅛ | 98⅝ | 5.25 |
| Sulz. & Sons | 6 | June, 1916 | 98 | 99 | 6.30 |
| U. S. S. R. M. | 5 | Aug., 1914 | 99 | 99½ | 6.70 |
| Union Typew. | 5 | Jan., 1916 | 96 | 97¼ | 6.65 |
| Utah Co. | 6 | Mar., 1917 | 98¼ | 99 | 5.90 |
| Westing. Elec. | 5 | July, 1917 | 99¼ | 99¾ | 5.00 |
| Westingh. Elec. | 6 | Aug., 1913 | 99¾ | 100¼ | 4.90 |
| West. Md. | 5 | July, 1915 | 97 | 98¼ | 5.50 |

# TOPICS IN WALL STREET.

### Telephone Depreciation.

The management of the American Telephone & Telegraph Company set aside from earnings in the best year for profits ever experienced by the company a sum equivalent to approximately 5 per cent. on the book value of the Bell properties. Telephone equipment is liable to greatly deteriorate or become practically obsolete in the course of a year, due to its delicate construction and to the perfection of inventions of one sort or another, and it was a matter of particular interest to note in the annual report that depreciation was figured at no more than one-twentieth of property value in the period. The Bell plants were carried on the records as worth $736,000,000 and about $35,000,000 was credited to the depreciation account. In commenting on the task of keeping plants and equipment in the highest state of efficiency the report said: "Any telephone engineer perfectly at home in a central office five years ago would be utterly lost in one to-day if he had not kept in touch with changes. The central office and sub-station apparatus and operating methods have been entirely changed, and yet there has been no wholesale scrapping of apparatus as was customary in the early days. The possibility, however, will be continually present and the depreciation reserve must be fully ample to take care of it if and when it comes." The company took steps to meet the possible contingency by reserving $6,000,000 from the year's profits more than in 1911.

⁂

### Subway Decline on Good News.

The Interborough-Metropolitan stocks elicited no surprise from their friends in the brokerage house board rooms yesterday by selling off when news came that the Subway contracts had been signed. The Subway shares have on practically every occasion, when announcements favorable to them appeared declined to a greater or less degree. It is the usual course for stocks, in the general run, to decline upon the receipt of good news when news of some sort is expected, but the advance of the Interborough shares has so often been checked by adverse developments as well as by adverse rumors that they might be excepted from the conventional order. That such was not the case in yesterday's trading, was evidenced by the loss of a full point on the day by Inter-Met preferred.

⁂

### Smelters Depressed.

The failure of American Smelting & Refining to recover more than a bare portion of its previous recession after the Attorney General had denied that a suit was contemplated against the company, was a sufficient commentary yesterday on the attitude of the Street toward the work of the Department of Justice. There were many traders who said that, if proceedings under the Sherman law were not being considered by Mr. McReynolds at the moment, they soon would be. Frequent rumors of an action pending against the smelting company have persuaded the speculative community that legal steps would ultimately be taken, whatever the immediate prospects of a suit. The stock, therefore, was not accorded much encouragement.

⁂

### Some Readjustments.

There is no question as to the earning power of Sears, Roebuck & Co., but the published statements never justified the advance which the mail order shares enjoyed in 1912, and the market has recently been effecting a revolution. From this year's high price of 213½, made on Jan. 2, the shares dropped to 187 in the six weeks following. Yesterday there was a break of 6¼ points and the stock closed at 181¾. Woolworth, which sold at 117⅞ last year, and at 112 on Jan. 2, sold at 85¾ yesterday, but closed a little above that. M. Rumely Company, which made its top price last year at 101, sold on Jan. 7 at 92¼, and yesterday at 54, although at the close, made at 55, it held its own for the day. B. F. Goodrich Company sold yesterday as low as 30, against its best price last year of 81 and this year of 68. American Can touched 46⅞ at the end of January this year. At the low yesterday it sold at 28½, but it closed at 30¼. Westinghouse Electric and Manufacturing, after advancing to 89½ last year, when the board was preparing to resume dividends, has been slipping steadily backward and a 3¾ drop yesterday carried the price down to 62.

⁂

### Where Bottom is Touched.

There is a vivid object lesson for credulous persons who are inclined to buy first and investigate later in the weekly auction of securities. Shorn of the false glory contributed by extravagant prospectuses and promoters' eloquence the stocks and bonds of mining companies and other hastily conceived enterprises are offered on their own merit by an auctioneer who has no time to put an attractive face on the wares he offers. He knows that all of the certificates have been investigated and will bring their market value, or close to it. There was sold yesterday $300,000 par value Wellsburg Coal Company stock, $220,000 Wellsburg mortgage bonds, $300,000 par value of Wellsburg & State Line Railroad Company stock and $300,000 of the railroad company's bonds, besides $150,000 par value of Washington & State Line Railroad Company stock for $125, cash. Another offering of $60,000 par value Florence Oil & Refining Company first mortgage bonds brought $60. One lot of 200 shares of Greene Gold Silver Company, 200 shares of Humbolt Exploration Company, 20 shares of New York & Plomosa Mining Company, and 25 shares of Consolidated Steamship Lines went for $5.

⁂

### Marking Down the Industrials.

There are signs on every hand that the investing public is quickly recovering from its craze for industrial stocks listed on the Stock Exchange in the past two years. It is hard to understand the process of reasoning followed by people who watch the earnings and activities of a manufacturing company without any desire to acquire an interest in its welfare until a group of brokers is commissioned to make a market for its shares. When their carefully placed buying and selling orders have worked prices up from ten to twenty points no story of extra dividends soon to be realized seems too extravagant to be true, and eager ones bid against one another in anxiety to get some of the shares. The inner workings of a manipulated advance were set forth in the case of the California Petroleum Company in the course of the Pujo inquiry, and while there is no proof that similar practices were employed in the case of other industrial issues which advanced by leaps and bounds until a few months ago their recent declines indicate that the advance was made on insufficient information. Liquidation has brought about some striking price changes in the newer industrials.

### Bank of France's Metal Holdings.

PARIS, March 19.—The weekly statement of the Bank of France, when issued to-morrow, will show increases of 9,360,000 francs in gold holdings, and 2,916,000 francs in silver.

# OUTSIDE SECURITIES

## Curb Prices Irregular—United Cigar Stores Active Feature.

Transactions in Curb securities yesterday showed no increase in activity, but a steadier undertone developed. United Cigar Stores was the active feature of the day's trading, with sales of 5,500 shares. Price fluctuations were between 96⅞ and 95, with a recovery at the close to 96⅛, a decline of ⅝. Western Pacific 5s held steady, with sales as high as 82. The close at 81⅝ was ⅛ above Tuesday's final price.

⁂

Transactions reported yesterday were:

| Sales. | INDUSTRIALS. | Open. | High. | Low. | Last. |
|---|---|---|---|---|---|
| 700 | Brit.-Am. Tob. | 22⅝ | 22¾ | 22⅝ | 22¾ |
| 100 | Burns Bros. | 41 | 41 | 41 | 41 |
| 395 | Manhat. Tran. | 1 13-16 | 1⅞ | 1 13-16 | 1⅞ |
| 450 | Puebla S. & R. | 2⅛ | 2 3-16 | 2⅛ | 2⅛ |
| 40 | St. Oil of N. J. | 357 | 359 | 357 | 359 |
| 400 | Tobac. Prod. pf. | 90 | 90½ | 90 | 90½ |
| 5,500 | Un. Cigar Sts. Co. of Am. | 96½ | 96⅞ | 95 | 96⅛ |
| 100 | U. S. Lt. & Ht. | 10 | 10 | 10 | 10 |
| | MINING STOCKS. | | | | |
| 725 | Alaska Cop. | 5⅜ | 5½ | 5¼ | 5¼ |
| 1,000 | Alaska G. Ms. | 13½ | 13½ | 13½ | 13½ |
| 350 | Bessie G. Dr. | 12¾ | 13 | 12¾ | 13 |
| 1,500 | *Big Four | 87 | 89 | 87 | 88 |
| 1,100 | Braden Copper | 8⅝ | 8¾ | 8½ | 8⅝ |
| 900 | Brit. Col. Cop. | 3 | 3 | 3 | 3 |
| 1,650 | Buffalo Mines | 2⅛ | †2⅝ | 2⅜ | 2⅜ |
| 2,500 | *C. O. D. Cons. | 6 | 7 | 6 | 7 |
| 1,000 | *Dia. Bl. Butte. | 3 | 3 | 3 | 3 |
| 800 | El Paso Con. | 5⅜ | 5⅜ | 5¼ | 5¼ |
| 700 | Florence | 53 | 54 | 53 | 54 |
| 200 | Halifax Tono. | 1 3-16 | 1 3-16 | 1 3-16 | 1 3-16 |
| 3,000 | Kerr Lake | 3⅛ | 3 3-16 | 3⅛ | 3⅛ |
| 400 | La Rose Cons. | 2 13-16 | 2 7-8 | 2 15-16 | 2¾ |
| 200 | Mason Valley | 7⅜ | 7⅜ | 7¼ | 7¼ |
| 200 | Mines of Am. | 2¾ | 2¾ | 2¾ | 2¾ |
| 700 | McKinley-Dar. | 2 | 2 | 2 | 2 |
| 700 | Nevada Hills | 1¼ | 1¼ | 1¼ | 1¼ |
| 2,500 | Nipissing M. Co | 9 | 9¼ | 9 | 9¼ |
| 300 | Tonopah Ext. | 2 1-32 | 2 1-16 | 2 1-16 | 2 1-16 |
| 7,500 | Tonopah Merger | 90 | 90 | 87 | 88 |
| 500 | W. End Cons. | 1 7-16 | 1 7-16 | 1⅜ | 1 7-16 |
| | BONDS. | | | | |
| $1,000 | B. R. T. 5% N's. | 94⅞ | 94⅞ | 94⅞ | 94⅞ |
| 3,000 | Chi. El. 5s | 97½ | 97½ | 97½ | 97½ |
| 45,000 | West. Pac. 5s | 82 | 82 | 81½ | 81⅝ |

*Sell cents per share. †Odd lots.

⁂

Issues not traded in were quoted thus:

| INDUSTRIALS. | March 19. Bid. | March 19. Asked. | March 18. Bid. | March 18. Asked. |
|---|---|---|---|---|
| *Allied Securities Co. | 83 | 85 | 83 | 85 |
| Am. Writing Paper | 1⅛ | 2 | 1½ | 2 |
| Bay State Gas | ⅜ | ½ | ⅜ | ½ |
| Borden's Con. Milk | 114¼ | 115¼ | 114¼ | 115¼ |
| Borden's Con. Milk pf. | 105 | 106 | 105 | 106 |
| Browne Shoe | 54 | 56 | 54 | 56 |
| Brown Shoe pf. | 94 | 96 | 94 | 96 |
| Cluett-Peabody | 58 | 61 | 58 | 61 |
| Cluett-Peabody pf. | 99 | 101 | 98 | 100 |
| Con. Rubber Tire | 15 | 20 | 15 | 20 |
| Con. Rubber Tire pf. | .. | 79 | .. | 79 |
| Continental Can | 51 | 54 | 51 | 54 |
| Consolidated Can pf. | 93 | 97 | 93 | 97½ |
| Emerson-Brantingham | 50 | 56 | 50 | 56 |
| Em.-Brantingham pf. | 92 | 97 | 93 | 97 |
| Havana Tobacco | 3½ | 4 | 3½ | 4 |
| Havana Tobacco pf. | 7 | 10 | 7 | 10 |
| Houston Oil | 17 | 19 | 17 | 19 |
| Houston Oil pf. | 59 | 65 | 59 | 65 |
| Inter. Rubber t. c. | 8 | 9 | 8 | 9 |
| Lehigh Valley C. S. Co. | 190 | 200 | 180 | 195 |
| Marconi of Am., new | 4⅝ | 5¼ | 4⅝ | 5¼ |
| *Mays Oil | 21 | 23 | 20 | 23 |
| National Sugar | 97½ | 99 | 97½ | 99 |
| New York Trans. | 4 | 5 | 4 | 5 |
| Old Fields of Mexico | 1⅜ | 2 | 1⅜ | 2 |
| Otis Elevator | 81 | 85 | 81 | 85 |
| Otis Elevator pf. | 97 | 99 | 97 | 99 |
| Penn. Textile | 24 | 25 | 24 | 25 |
| R. J. Reynolds | 260 | 270 | 260 | 270 |
| Tobacco Products | 110 | 130 | 110 | 130 |
| ‡United Cigar Stores Co. of Am. | 110 | 115 | 110 | 115 |
| U. S. Light & Heat pf. | 60 | 70 | 60 | 70 |
| Willys Overland | 62 | 66 | 62 | 66 |
| Willys Overland pf. | 92 | 97 | 92 | 97 |
| MINING STOCKS. | | | | |
| *Beaver Cons. | 39 | 41 | 39 | 41 |
| Bessie Gold D. pf. | 12½ | 13⅛ | 12 | 13 |
| Canadian Gold Silver | 15 | 17 | 15 | 17 |
| Consol. Arizona Sm. | ¼ | ⅜ | ¼ | ⅜ |
| Davis-Daly Copper | 1⅛ | 1⅜ | 1⅛ | 1⅜ |
| *Diam. Field Daisy | 3 | 4 | 3 | 4 |
| First National | 1⅞ | 2⅛ | 1⅞ | 2⅛ |
| Giroux Mining | 3 | 3¼ | 3 | 3¼ |
| Greene-Cananea | 7⅞ | 8¼ | 8 | 8¼ |
| *Greenwater | 4 | 5 | 4 | 5 |
| *No. Butte Development | ⅜ | ½ | ⅜ | ½ |
| Ohio Copper | ⅜ | ½ | ⅜ | ½ |
| Pacific Smelters | ⅛ | 3-16 | ⅛ | 3-16 |
| So. Utah M. & S. | ¼ | ⅜ | ¼ | ⅜ |
| Stewart | 1½ | 1 9-16 | 1½ | 1⅝ |
| Tonopah Mining | 5½ | 5⅝ | 5½ | 5⅝ |
| Tri-Bullion | ⅜ | ½ | ⅜ | ½ |
| Tularosa | ½ | ¾ | ½ | ¾ |
| Tuolumne Copper | 2⅞ | 3 | 2⅞ | 3 |
| United Copper | ¼ | ⅜ | ¼ | ⅜ |
| United Copper pf. | .. | 8 | .. | 8 |
| *Wettl. Sil. Mines | 12 | 14 | 12 | 14 |
| Yukon Gold Mines | 2 15-16 | 3 1-16 | 2 15-16 | 3 1-16 |
| LISTED PROSPECTS—MINING COMPANIES. | | | | |
| Chesterfield Copper | 4 | 5 | 4 | 5 |
| Light. Cr.-Gold Drain. | 2⅞ | 3¼ | 2⅞ | 3 |
| *N. J. Mines Co. | 17 | 18 | 17 | 18 |
| BONDS. | | | | |
| Adams Express 4s | 79 | 80 | 79 | 80 |
| Braden Copper 6s | 170 | 180 | 175 | 185 |
| Canada Southern 5s | 105¾ | 106⅛ | 105⅞ | 106⅛ |
| Havana Tobacco 5s | 61 | 63 | 61 | 63 |
| Mason Valley 6s | 93 | 95 | 93 | 95 |
| N. Y. City 4¼s, 1960 | 98⅜ | 98½ | 98⅜ | 98½ |
| N. Y. City 4¼s, 1962 | 98⅜ | 98⅝ | 98⅜ | 98⅝ |
| N.Y.,N.H. & H. 5% notes | 100 | 100¼ | 100 | 100¼ |

*Odd lots. †Sells cents per share. ‡Ex div.

### STANDARD OIL QUOTATIONS.

| | Yesterday. Bid. | Yesterday. Asked. | Tuesday. Bid. | Tuesday. Asked. |
|---|---|---|---|---|
| Anglo.-Amer. Oil | 18 | 19 | 17½ | 19 |
| Atlantic Refining | 610 | 618 | 610 | 620 |
| Borne-Scrymser | 300 | 330 | 300 | 330 |
| Buckeye Pipe Line | 160 | 165 | 160 | 163 |
| Chesebrough Mfg. | 665 | 680 | 665 | 680 |
| Colonial Oil | 125 | 135 | 120 | 135 |
| Continental Oil | 1,700 | 1,800 | 1,700 | 1,800 |
| Crescent Pipe Line | 60 | 65 | 60 | 65 |
| Cumberland Pipe Line | 76 | 82 | 76 | 82 |
| Eureka Pipe Line | 360 | 375 | 360 | 370 |
| Galena-Signal Oil | 142 | 146 | 142 | 144 |
| Galena-Signal Oil pf. | 292 | 298 | 292 | 298 |
| Indiana Pipe Lines | 127 | 130 | 127 | 130 |
| National Transit | 47 | 48 | 47 | 48 |
| New York Transit | 327 | 332 | 327 | 332 |
| Northern Pipe Line | 110 | 112 | 110 | 114 |
| Ohio Oil | 124 | 124 | 124 | 126 |
| Prairie Oil & Gas | 320 | 325 | 320 | 325 |
| Solar Refining | 605 | 630 | 600 | 630 |
| Southern Pipe Line | 250 | 255 | 250 | 255 |
| South Penn. Oil | 890 | 910 | 890 | 910 |
| *S. W. Penn. Pipe L. | 160 | 165 | 160 | 165 |
| Standard Oil (Cal.) | 173 | 175 | 173 | 175 |
| Standard Oil (Ind.) | 320 | 322 | 318 | 322 |
| Standard Oil (Kan.) | 540 | 555 | 540 | 560 |
| Standard Oil (Ky.) | 400 | 420 | 400 | 424 |
| Standard Oil (Neb.) | 310 | 330 | 310 | 340 |
| Standard Oil (N. J.) | 357 | 359 | 355 | 360 |
| Standard Oil (N. Y.) | 610 | 620 | 610 | 620 |
| Standard Oil (Ohio) | 270 | 285 | 265 | 285 |
| Swan & Finch | 200 | 220 | 200 | 220 |
| Union Tank Line | 66 | 68 | 65 | 68 |
| Vacuum Oil | 178 | 183 | 174 | 177 |
| Washington Oil | 28 | 32 | 27 | 32 |
| Waters-Pierce Oil | 1,400 | 1,550 | 1,400 | 1,550 |

*Ex div.

### TOBACCO STOCKS.

| | March 19. Bid. | March 19. Asked. | March 18. Bid. | March 18. Asked. |
|---|---|---|---|---|
| British-American | 22⅝ | 22⅞ | 22¾ | 23 |
| Conley Tinfoil | 280 | 290 | 280 | 290 |
| Johnson Tinfoil & Met. | 175 | 185 | 175 | 195 |
| J. S. Young | 170 | 180 | 170 | 180 |
| MacAndrews & Forbes | 195 | 200 | 195 | 200 |
| P. R.-Am. Tobacco | 240 | 250 | 240 | 250 |
| R. J. Reynolds | 260 | 270 | 260 | 270 |
| R. J. Reyn. pf., w. i. | 115 | 120 | 115 | 120 |
| Tobacco Products | 115 | 130 | 115 | 130 |
| Tobacco Co. pf. | 90½ | 91½ | 90 | 93 |
| United Cigar Stores | 96⅜ | 96¾ | 96½ | 96¾ |
| United Cigar Stores pf. | 110 | 115 | 110 | 115 |

### PUBLIC UTILITY SECURITIES.

| | Bid. | Asked. |
|---|---|---|
| American Light & Traction com. | 350 | 360 |
| American Light & Traction pf. | 106 | 109 |
| Adirondack Electric power com. | 12 | 15 |
| Adirondack Electric Power pf. | 50 | 55 |
| American Gas & Electric com. | 80 | 84 |
| American Gas & Electric pf. | 44 | 46 |
| American Power & Light com. | 70 | 73 |
| American Power & Light pf. | 83 | 85 |
| American Public Utilities com. | 62 | 65 |
| American Public Utilities pf. | 74 | 76 |
| Appalachian Power Co | 17 | 19 |
| Appalachian Power Co. pf. | 62 | 64½ |
| Cities Service com. | 115 | 120 |
| Cities Service pf. | 86 | 88 |
| Commonwealth P. R. & L. com. | 67 | 70 |
| Commonwealth P. R. & L. pf. | 89½ | 91½ |
| Denver Gas & Electric gen. 5s | 94 | 96 |
| Electric Bond Deposit pf. | 74 | 76 |
| Electric Bond & Share pf. | 99¼ | 101 |
| Empire District Electric 5s | .. | 87 |
| Empire District Electric pf. | .. | 85 |
| Federal Light & Traction com. | 30 | 34 |
| Federal Light & Traction pf. | 79 | 81 |
| Federal Utilities Co., Inc., com. | .. | 40 |
| Federal Utilities Co., Inc., pf. | 70 | 74 |
| Gas & Electric Securities com. | 125 | 145 |
| Gas & Electric Securities pf. | 92 | 96 |
| Lincoln Gas & Electric | 29 | 32 |
| Montana Power Co. com. | 43 | 44 |
| Montana Power Co. pf. | 100 | 102 |
| Montgomery Light & W. P. 5s | 82 | 86 |
| Northern States Power com. | 21½ | 22½ |
| Northern States Power pf. | 83½ | 85 |
| Ozark Power & Water Co. com. | 60 | 64 |
| Pacific Gas & Electric com. | 57 | 59 |
| Pacific Gas & Electric pf. | 90 | 92 |
| Republic Ry. & Light Co. com. | 24 | 26 |
| Republic Ry. & Light Co. pf. | 76 | 78 |
| Standard Gas & Electric com. | 18 | 19 |
| Standard Gas & Electric pf. | 47 | 48 |
| Tennessee Ry., L. & P. Co. com. | 20 | 21 |
| Tennessee Ry., L. & P. Co. pf. | 75 | 76½ |
| Union Rwy. Gas & Electric com. | 60 | 63 |
| Union Rwy., Gas & Electric pf. | 88 | 90 |
| United Light & Rys. com. | 79 | 81 |
| United Light & Rys. 1st pf. | 79 | 81 |
| United Light & Rys. 2d pf. | 73 | 76 |
| United Utilities Co. com. | 37 | 40 |
| United Utilities pf. | 100 | 102½ |
| Utah Securities | 19 | 21 |
| Utilities Improvement com. | 64 | 67 |
| Utilities Improvement pf. | 74 | 76 |
| Western Power com. | 19 | 22 |
| Western Power pf. | 48 | 52 |

# STOCKS OUT OF TOWN.

## BALTIMORE.

| Sales. | STOCKS. | High. | Low. | Last. |
|---|---|---|---|---|
| 10 | Balt. & Ohio | 100 | 100 | 100 |
| 20 | Citizens' Bank | 42¼ | 42¼ | 42¼ |
| 10 | Con. Power | 108⅛ | 108⅛ | 108⅛ |
| 60 | Fidelity & Deposit | 166 | 165⅝ | 166 |
| 170 | Fidel. & Deposit, rts. | 9¼ | 9 | 9 |
| 40 | Hous. Oil C. tr. ctfs. | 18 | 18 | 18 |
| 10 | Mer. & Min. Trans. | 66 | 66 | 66 |
| 25 | Mercantile Trust | 158 | 158 | 158 |
| 10 | Mer.-Mech. Bank | 33½ | 33½ | 33½ |
| 160 | Northern Central | 121⅝ | 121⅝ | 121⅝ |
| 25 | Penn. Water & Pow. | 63 | 63 | 63 |
| 75 | United Railways | 23 | 23 | 23 |
| | BONDS. | | | |
| $15,000 | Con. Power 4½s | 87 | 87 | 87 |
| 4,000 | Chicago Rws. 5s | 99⅛ | 99 | 99⅛ |
| 8,000 | Charles. Cn. Elec. 5s | 97 | 97 | 97 |
| 2,000 | Con. Coal 6s, notes | 99½ | 99½ | 99½ |
| 2,000 | Cotton Ducks 5s | 74 | 74 | 74 |
| 2,000 | Ga., South. & Fla. 5s | 104 | 104 | 104 |
| 4,000 | Maryland Elec. 5s | 97 | 97 | 97 |
| 63,000 | N. O. & Gt. Nor. 5s | 69½ | 68¾ | 69½ |
| 9,000 | United Rys., Inc. | 62½ | 62½ | 62½ |

## BOSTON.

| Sales. | MINING. | High. | Low. | Last. |
|---|---|---|---|---|
| 140 | Adventure | 2½ | 2½ | 2½ |
| 10 | Algomah | 1 1-16 | 1 1-16 | 1 1-16 |
| 2,400 | Amalgamated | 68⅝ | 66⅜ | 67⅞ |
| 495 | Am. Zinc | 28⅝ | 28¼ | 28¼ |
| 50 | Anaconda | 35 | 35 | 35 |
| 170 | Arizona Commercial | 3⅝ | 3½ | 3 9-16 |
| 35 | Butte & Balaklala | 2⅜ | 2 | 2 |
| 100 | Butte & Superior | 30⅜ | 30 | 30¼ |
| 351 | Calumet & Arizona | 63 | 62 | 62⅜ |
| 6 | Calumet & Hecla | 451 | 451 | 451 |
| 490 | Chino | 38 | 36⅝ | 37⅜ |
| 112 | Copper Range | 44¼ | 43½ | 43½ |
| 400 | Daly-West | 3⅝ | 3½ | 3½ |
| 425 | East Butte | 12 | 11⅝ | 11¾ |
| 102 | Franklin | 6⅝ | 6½ | 6½ |
| 100 | Giroux | 3 | 3 | 3 |
| 369 | Granby | 58 | 56½ | 57¼ |
| 527 | Greene-Cananea | 8 | 8 | 8 |
| 85 | Hancock | 19¼ | 19 | 19 |
| 50 | Indiana | 13 | 13 | 13 |
| 100 | Inspiration | 16 | 16 | 16 |
| 100 | Island Creek | 50 | 50 | 50 |
| 30 | Isle Royale | 24 | 24 | 24 |
| 275 | Kerr Lake | 3⅛ | 3 1-16 | 3⅛ |
| 250 | Keweenaw | 2¼ | 2 | 2¼ |
| 420 | Lake | 14½ | 14 | 14½ |
| 155 | La Salle | 4 | 3⅞ | 4 |
| 50 | Mass. Con. | 4¼ | 4¼ | 4¼ |
| 90 | Mayflower | 9 | 8½ | 8½ |
| 40 | Mohawk | 48⅝ | 48½ | 48½ |
| 25 | Nevada Con. | 16⅜ | 16¼ | 16¼ |
| 656 | Nipissing | 9⅛ | 9 | 9 1-16 |
| 567 | North Butte | 27½ | 26¼ | 26½ |
| 310 | North Lake | 1¾ | 1 11-16 | 1 11-16 |
| 25 | Ojibway | 2 | 2 | 2 |
| 130 | Old Colony | 5 | 4¾ | 4¾ |
| 50 | Old Dominion | 46⅝ | 46 | 46 |
| 181 | Osceola | 88 | 87 | 88 |
| 420 | Pond Creek | 23½ | 22⅝ | 22⅝ |
| 31 | Quincy | 66 | 65 | 65 |
| 70 | Ray Con. | 18 | 17⅞ | 17⅞ |
| 160 | Shannon | 10¼ | 10⅛ | 10¼ |
| 80 | Shattuck | 23½ | 23 | 23 |
| 827 | Sup. & Boston | 3⅛ | 3⅛ | 3⅛ |
| 50 | Superior | 29 | 28⅝ | 28⅝ |
| 150 | Trinity | 4 | 4 | 4 |
| 15 | Union Copper Land | 1¼ | 1¼ | 1¼ |
| 180 | U. S. Smelting | 40⅝ | 40¼ | 40⅝ |
| 27 | U. S. Smelting pf. | 48½ | 48¼ | 48¼ |
| 825 | Utah Con. | 9¼ | 9 | 9 |
| 25 | Utah Copper | 50 | 49 | 49 |
| 100 | Winona | 2⅜ | 2⅜ | 2⅜ |
| 5 | Wolverine | 60 | 60 | 60 |
| | RAILROADS. | | | |
| 10 | Atchison pf. | 100 | 100 | 100 |
| 22 | Boston & Albany | 206 | 206 | 206 |
| 11 | Boston Elevated | 107½ | 107 | 107½ |
| 637 | Boston & Maine | 69⅝ | 67½ | 69¼ |
| 25 | Boston & Maine pf. | 110 | 110 | 110 |
| 10 | C. J. R. & S. Y. pf. | 103 | 103 | 103 |
| 10 | Chi. & N. W. | 133½ | 133½ | 133½ |
| 10 | Erie 1st pf. | 44 | 44 | 44 |
| 82 | Fitchburg pf. | 107 | 105½ | 107 |
| 85 | Maine Central | 102 | 101 | 101 |
| 65 | Mass. Electric | 16½ | 16½ | 16½ |
| 170 | Mass. Elec. pf. | 75¼ | 75 | 75 |
| 200 | Mass. El. pf. fr. war. | 18c. | 18c. | 18c. |
| 736 | N. Y., N. H. & H. | 116 | 114½ | 115⅝ |
| 14 | Union Pacific pf. | 83⅝ | 83½ | 83⅝ |
| 15 | West End St. R. R. | 77⅞ | 77⅞ | 77⅞ |
| 5 | W. End St. R. R. pf. | 95 | 95 | 95 |
| | TELEPHONES. | | | |
| 1,873 | American | 132⅜ | 131 | 132 |
| 140 | New England | 145 | 144 | 145 |
| | MISCELLANEOUS. | | | |
| 10 | Am. Ag. Chem. | 53 | 53 | 53 |
| 77 | Am. Ag. Chem. pf. | 97 | 97 | 97 |
| 10 | Am. Locomotive pf. | 105 | 105 | 105 |
| 40 | Am. Pneu. Service pf. | 19¼ | 19¼ | 19¼ |
| 516 | Am. Sugar | 112 | 110½ | 111½ |
| 94 | Am. Sugar pf. | 112½ | 111⅜ | 111⅜ |
| 310 | Am. Woolen pf. | 79⅜ | 79⅛ | 79⅛ |
| 87 | Edison pf. | 278 | 277 | 277 |
| 470 | General Electric | 137½ | 135⅞ | 136 |
| 200 | Mass. Gas | 89⅜ | 88⅜ | 88⅜ |
| 115 | N. E. Cotton Yarn pf. | 86½ | 86⅛ | 86⅛ |
| 310 | N. Texas Elec. rts. | 48c. | 45c. | 45c. |
| 45 | Pullman | 157⅜ | 157 | 157 |
| 95 | Reece Button | 16 | 15½ | 16 |
| 87 | Swift & Co. | 105 | 104⅞ | 105 |
| 852 | United Fruit | 166½ | 164 | 166 |
| 123 | United Shoe | 50⅛ | 49 | 49 |
| 153 | United Shoe pf. | 27¼ | 27¼ | 27¼ |
| 3,189 | U. S. Steel | 59½ | 58⅝ | 59⅜ |
| 126 | U. S. Steel pf. | 107½ | 107 | 107½ |
| 380 | Western Union | 66⅛ | 66⅜ | 66⅜ |
| | BONDS. | | | |
| $1,000 | Am. Ag. Chem. 5s | 100 | 100 | 100 |
| 57,000 | Am. T. & T. 4s | 86⅜ | 86¼ | 86¼ |
| 11,000 | A. T. & T. cv. 4½s, f. pd. | 102⅜ | 102⅜ | 102⅜ |
| 1,000 | A., G. & W. I. 5s | 59 | 59 | 59 |
| 10,000 | C., B. & Q. joint 4s | 94 | 94 | 94 |
| 2,000 | C. J. R. & S. L. 5s, '15 | 99 | 99 | 99 |
| 5,000 | N. E. Cot. Yarn 5s | 90⅜ | 90⅜ | 90⅜ |
| 1,000 | Un. Fruit 4½s, 1923 | 96 | 96 | 96 |
| 6,000 | Western T. & T. 5s | 99 | 98¾ | 99 |

### BOSTON CURB CLOSING PRICES.

| | Bid. | Asked. | | Bid. | Asked. |
|---|---|---|---|---|---|
| Alaska Gold | 13½ | 13⅝ | Hollinger | 16⅞ | 17½ |
| Begole | 1⅛ | 1⅜ | Houghton | 4½ | 5 |
| Bohemia | 1⅜ | 2 | La Rose | 2 11-16 | 2 13-16 |
| Boston Ely. | 65 | 70 | Majestic | 40 | 42 |
| Butte Cent. | 6 | 6¼ | Mex. Met. | 1 | 1 1-16 |
| Butte & L. | 25 | 30 | Nev. Doug. | 2¼ | 2½ |
| Cactus Cop. | 6 | 10 | New Baltic. | 90 | 95 |
| Calaveras | 2⅞ | 3 | Ohio | 68 | 72 |
| Chief Con. | 1⅜ | 1½ | Oneco | 1¼ | 1½ |
| Corbin Cop. | 70 | 75 | Raven | 15 | 17 |
| Con. Ariz. | 25 | 35 | South Lake. | 6 | 6¼ |
| Davis-Daly. | 1⅛ | 1¼ | S. W. Miami | 3 | 3½ |
| First Nat. | 1 13-16 | 1 15-16 | U. Verde Ex. | 65 | 70 |

## CHICAGO.

| Sales. | STOCKS. | High. | Low. | Last. |
|---|---|---|---|---|
| 200 | American Can | 31¼ | 29¼ | 30¼ |
| 185 | American Can pf. | 120½ | 118½ | 120 |
| 50 | American T. & T. | 131½ | 131½ | 131½ |
| 50 | Chicago Pneu. Tool. | 49 | 48½ | 48½ |
| 810 | Chi. Rys., Series 2 | 21⅞ | 21⅞ | 21⅞ |
| 30 | Chi. Rys., Series 3 | 6½ | 6½ | 6½ |
| 15 | Chi. Rys., Series 4 | 3½ | 3½ | 3½ |
| 97 | Com. Edison | 140 | 140 | 140 |
| 50 | Corn Products Ref. | 10⅛ | 10⅛ | 10⅛ |
| 12 | Diamond Match | 102⅞ | 102⅞ | 102⅞ |
| 50 | Goodrich | 30¼ | 30¼ | 30¼ |
| 95 | Hart S. & M. pf. | 95 | 94½ | 95 |
| 95 | Illinois Brick | 68½ | 68 | 68½ |
| 10 | Montgomery Ward pf. | 106½ | 106½ | *106½ |
| 100 | Nat. Biscuit pf. | 118 | 118 | 118 |
| 120 | People's Gas | 109⅞ | 109¼ | 109¼ |
| 3,395 | Sears-Roebuck | 187⅝ | 181½ | 184 |
| 233 | Swift | 105¼ | 105 | 105¼ |
| 150 | U. S. Steel | 59⅜ | 59⅛ | 59⅛ |
| 296 | Union Carbide | 173 | 165 | 170 |
| 200 | Westinghouse | 60½ | 60½ | 60½ |
| | BONDS. | | | |
| $3,000 | Armour 4½s | 90⅛ | 90⅛ | 90⅛ |
| 1,000 | Chicago Gas 5s | 102½ | 102½ | 102½ |
| 1,000 | Chicago Ry. 5s | 98⅛ | 98⅛ | 98⅛ |
| 4,000 | City Railway 5s | 100⅜ | 100⅜ | 100⅜ |
| 1,000 | Peo. Gas. ref. 5s | 100⅜ | 100⅜ | 100⅜ |

*Ex dividend.

## PHILADELPHIA.

| Sales. | STOCKS. | High. | Low. | Last. |
|---|---|---|---|---|
| 230 | Amal. Copper | 68⅜ | 67⅞ | 67⅞ |
| 150 | American Can | 30⅛ | 30⅛ | 30⅛ |
| 25 | American Ice | 24⅜ | 24⅜ | 24⅜ |
| 444 | American Rys. | 39 | 39 | 39 |
| 100 | American Smelter | 64½ | 64½ | 64½ |
| 15 | Baldwin Locomo. pf. | 104 | 104 | 104 |
| 10 | Baltimore & Ohio | 100 | 100 | 100 |
| 1,583 | Cambria Steel | 50⅛ | 49¾ | 49¾ |
| 215 | Elec. Storage Battery | 51¼ | 50⅞ | 50⅞ |
| 100 | General Asphalt | 37 | 37 | 37 |
| 115 | General Asphalt pf. | 71½ | 71½ | 71½ |
| 25 | Harwood Electric | 31 | 31 | 31 |
| 200 | Keystone Telephone | 12 | 11⅜ | 12 |
| 270 | Keystone Telephone pf. | 44 | 43½ | 44 |
| 16 | Lehigh Nav. ctfs. | 87⅜ | 87⅜ | 87¼ |
| 37 | Lehigh Valley | 76 13-16 | 76½ | 76 11-16 |
| 25 | Lehigh Val. Tran. pf. | 34 | 34 | 34 |
| 10 | Minehill | 56 | 56 | 56 |
| 100 | Northern Central | 121 | 121 | 121 |
| 607 | Penn. R. R. | 59 5-16 | 59 | 59 5-16 |
| 65 | Philadelphia Co. | 44¾ | 44¾ | 44¾ |
| 2,272 | Phila. Electric | 22⅝ | 22½ | 22½ |
| 100 | Phila. Rapid Transit | 24 | 24 | 24 |
| 765 | Phila. R. T. ctfs. | 24½ | 24 | 24½ |
| 51 | Phila. Traction | 80½ | 80½ | 80½ |
| 3,658 | Reading | 77⅜ | 76 15-16 | 77 11-16 |
| 400 | Tonopah Belmont | 7 | 7 | 7 |
| 280 | Tonopah Mining | 5⅝ | 5 9-16 | 5 9-16 |
| 75 | Union Traction | 49⅜ | 49⅜ | 49⅜ |
| 341 | United Gas Imp. | 87¼ | 87 | 87 |
| 9,885 | U. S. Steel | 59½ | 58⅝ | 59⅛ |
| 200 | West Jersey & Sea | 57 | 56 | 56 |
| 10 | York Rys. | 12 | 12 | 12 |
| | BONDS. | | | |
| $3,000 | Am. Gas & Elec. 5s | 86 | 86 | 86 |
| 1,000 | Choctaw General 5s | 101 | 101 | 101 |
| 5,000 | Con. Trac. of N. J. 5s | 101¾ | 101¾ | 101¾ |
| 4,000 | Harwood Elec. 6s | 99⅜ | 99⅜ | 99⅜ |
| 2,000 | Inter State Ry. 4s | 58⅜ | 58⅜ | 58⅜ |
| 2,000 | Lehigh Valley 5s | 106 | 106 | 106 |
| 1,000 | Phila. Co. 1st 5s | 99½ | 99½ | 99½ |
| 3,000 | Phila. Co. con. 5s | 92 | 92 | 92 |
| 7,000 | Phila. Electric 4s | 80½ | 80½ | 80½ |
| 1,000 | Phila. & Read. T. 5s | 114 | 114 | 114 |
| 5,000 | Reading gen. 4s | 96⅛ | 96⅛ | 96⅛ |

## PITTSBURGH.

| Sales. | STOCKS. | High. | Low. | Last. |
|---|---|---|---|---|
| 10 | Am. Sewer Pipe | 10½ | 10½ | 10½ |
| 25 | Caney River Gas | 32 | 32 | 32 |
| 20 | Crucible | 15⅞ | 15⅛ | 15⅛ |
| 135 | Crucible pf. | 94 | 94 | 94 |
| 80 | Indpt. Brewing | 4¼ | 4¼ | 4¼ |
| 30 | Indpt. Brewing pf. | 30¼ | 30¼ | 30¼ |
| 276 | Mfrs. Light & Heat | 51⅛ | 51 | 51 |
| 20 | Ohio Fuel Supply | 43⅛ | 43⅛ | 43⅛ |
| 195 | Ohio Fuel Oil | 16⅞ | 16⅜ | 16⅜ |
| 25 | Oklahoma Gas | 68 | 68 | 68 |
| 100 | Pitts. Plate Glass | 100 | 99½ | 99½ |
| 470 | Pure Oil | 15 | 15 | 15 |
| 80 | Pitts. Brewing | 10½ | 10¼ | 10¼ |
| 50 | Pitts. Brewing pf. | 37 | 37 | 37 |
| 35 | Pitts. Coal pf. | 81½ | 81¼ | 81¼ |
| 100 | Union Switch | 127½ | 126½ | 126½ |
| 280 | Westinghouse Elec. | 32⅝ | 30¼ | 30⅝ |
| 10 | Westing. Elec. 1st pf. | 59 | 59 | 59 |
| 40 | Westinghouse A. B. | 142 | 142 | 142 |
| | BOND. | | | |
| $1,000 | Pitts. Coal deb. 5s | 89⅞ | 89⅞ | 89⅞ |

# BOURSES OF EUROPE

## Fall of French Cabinet Affects Some Securities—Berlin More Cheerful.

By Marconi Transatlantic Wireless Telegraph to The New York Times.

LONDON, Thursday, March 20.—The Times in its City article will say to-day:

"The demand for money was keen. The available supply was quite inadequate, owing to money being called temporarily for monthly bank balance sheet purposes. The Bank did a large business, chiefly in short bills. Discount rates again hardened a little. The Bank received some bar gold. Berlin checks moved ½ pfennig in favor of London.

"The outstanding feature of the stock market was the buoyancy of gilt-edged securities in the late dealings. Generally speaking, business was quieter than ever, but on the whole the tone of the markets at the close was not unsatisfactory. At the opening some apprehension was felt as to how the Paris Bourse would take the news of the resignation of the French Cabinet, but when it was found that there was no selling from that quarter and that French operators were small buyers of some of their specialities, the tone hardened. Home railway stocks were neglected and inclined to be dull. Canadian Pacific and American railroad securities weakened toward the close. A sharp fall, followed by a partial recovery, occurred in Brazil railway common, while Peruvian Corporation Preference and Ural and Caspian oil shares were offered. Amalgamated Copper closed weak."

PARIS, March 19.—Prices were depressed on the Bourse to-day.

Three per cent. rentes, 87f. 87½c. for the account.

BERLIN, March 19.—Trading was quiet on the Boerse to-day.

Prices were generally higher on covering for over the holiday, and the belief that peace in the Balkans is near.

The German Imperial Bank issued an interim report to-day showing that on March 17 the uncovered notes amounted to 468,000,000 marks, which is 270,000,000 more than at the same time last year.

Money for the settlement is being freely offered at 8¼ per cent.

### LONDON CLOSING QUOTATIONS.

| | London. | N. Y. Equiv. | N. Y. Close. | Net Ch'ge. |
|---|---|---|---|---|
| Consols, money | 73⅝ | .. | .. | + ¼ |
| Consols, account | 73 13-16 | .. | .. | + ¼ |
| Amalgamated | 70¼ | 68⅜ | 68¼ | + ⅛ |
| Atchison | 103⅜ | 101 | 101⅛ | — ⅛ |
| Balt. & Ohio | 102 | 99¼ | 100 | — ⅜ |
| Can. Pacific | 229⅜ | 223⅜ | 223 | + ⅜ |
| Ches. & Ohio | 73⅛ | 71¼ | 71½ | .. |
| Chi. Gt. West | 15 | 14⅝ | .. | .. |
| St. Paul | 110⅜ | 107⅜ | 108⅜ | — ¼ |
| Denver | 20 | 19⅝ | 19 | + ½ |
| Erie | 27⅛ | 26⅜ | 26⅜ | .. |
| Erie 1st pf. | 44⅜ | 43⅜ | 43⅜ | + ⅜ |
| Ill. Central | 124½ | 121⅛ | 121 | + ⅛ |
| Louis. & Nash | 136 | 132⅜ | 133 | + ⅜ |
| Kansas & Texas | 25¼ | 24⅝ | 24½ | + ⅛ |
| N. Y. Central | 108⅛ | 105⅛ | 105⅜ | + ⅜ |
| Norf. & West | 107 | 104⅛ | 104⅛ | — ⅛ |
| Ont. & West | 30¼ | 29⅝ | 29⅜ | — ⅛ |
| Pennsylvania | 60⅝ | 118⅝ | 118⅞ | + ⅛ |
| Reading | 79⅜ | 155⅞ | 155 | + ⅜ |
| So. Railway | 25⅜ | 24⅜ | 25 | — ⅛ |
| So. Pacific | 101⅝ | 98⅞ | 98⅛ | .. |
| Union Pacific | 150⅜ | 146⅜ | 146⅜ | — ¼ |
| U. S. Steel | 60⅝ | 59⅛ | 59⅜ | — ⅛ |
| Wabash | 4¼ | 4⅛ | .. | .. |

Exchange 4.87.10.

### American Mining Stocks in London.

(MIDDLE PRICES.)

| | £ | s. | d. | | £ | s. | d. |
|---|---|---|---|---|---|---|---|
| Camp Bird | 1 | 3 | 0 | Tomboy | 1 | 6 | 3 |
| Esperanza | 1 | 8 | 9 | Oriental | 1 | 8 | 6 |
| El Oro | 0 | 16 | 0 | Alaska T'dwell | 8 | 12 | 6 |
| Santa Gertrudis | 1 | 6 | 3 | Alaska United | 4 | 13 | 9 |
| Oroville | 0 | 7 | 6 | Alaska-Mex. | 2 | 10 | 0 |

### CONSOLIDATED EXCHANGE.

Dealings in American Smelting on the Consolidated Stock Exchange were on a very heavy scale, the sales of that stock totaling 16,020 shares out of a grand total for all stocks of 70,240 shares. The movements of Smelting to a considerable extent dominated the course of the general market. When it was reported early in the day that the new Attorney General would within the next few weeks order the filing of a suit under the Sherman anti-trust law against the Smelting company there was heavy selling of the Smelting shares, with the unsettlement in that stock extending to the entire list. Prices gave way easily under a large volume of offerings. Late in the session Washington advices denied on behalf of the Attorney General that any immediate Smelting action was contemplated, and this resulted in a sudden change in the market, with prices rapidly rallying on heavy covering of short contracts.

| Sales. | | Open. | High. | Low. | Last. |
|---|---|---|---|---|---|
| 7,020 | Amal. Copper | 68⅜ | 68⅝ | 66⅞ | 68¼ |
| 440 | Am. Beet Sugar | 26⅜ | 26⅜ | 25 | 25½ |
| 1,190 | Am. Can | 31¼ | 31¼ | 28⅜ | 30 |
| 10 | Am. Car. & F. | 48⅛ | 48⅛ | 48⅛ | 48⅛ |
| 10 | Am. Cot. Oil | 43¼ | 43¼ | 43¼ | 43¼ |
| 100 | Am. Ice | 24⅜ | 24⅜ | 23⅞ | 24¼ |
| 16,020 | Am. Smelting | 68 | 68 | 63⅝ | 66 |
| 100 | Am. Sugar | 111⅛ | 111⅛ | 110 | 111⅜ |
| 310 | Anaconda Cop. | 35⅜ | 36⅛ | 34⅞ | 35 |
| 20 | A., T. & S. F. | 101⅛ | 101⅛ | 101 | 101 |
| 60 | Balt. & Ohio | 100 | 100 | 100 | 100 |
| 110 | Beth. Steel | 33⅜ | 33⅜ | 33⅛ | 33⅛ |
| 390 | Brooklyn R. T. | 87⅛ | 87⅛ | 86⅜ | 87⅛ |
| 70 | Can. Pacific | 223 | 223 | 222⅜ | 223 |
| 30 | Cent. Leather | 24⅛ | 24⅛ | 24 | 24 |
| 40 | Ches. & Ohio | 71⅝ | 71⅝ | 71¼ | 71¼ |
| 10 | Chi. Gt. West | 14 | 14 | 14 | 14 |
| 120 | C., M. & St. P. | 108 | 108 | 107⅛ | 107⅞ |
| 20 | Chino Copper | 37⅞ | 37⅞ | 37⅞ | 37⅞ |
| 140 | Col. Fuel & I. | 32¼ | 32¼ | 30⅞ | 30⅞ |
| 10 | Consol. Gas | 129⅜ | 129⅜ | 129⅜ | 129⅜ |
| 60 | Dist. Securities | 16⅛ | 16⅛ | 16⅛ | 16⅛ |
| 110 | Erie | 26⅞ | 27 | 26⅜ | 26⅞ |
| 50 | Gt. North pf. | 125¼ | 125¼ | 125 | 125 |
| 120 | Inter.-Met. | 17⅛ | 17⅛ | 16⅞ | 17 |
| 650 | Inter.-Met pf. | 59⅜ | 59⅜ | 56⅞ | 57⅞ |
| 380 | Lehigh Valley | 153⅝ | 153⅝ | 152¼ | 153⅛ |
| 80 | Mexican Pet. | 64 | 64¼ | 64 | 64¼ |
| 120 | Missouri Pac. | 37 | 37 | 36¼ | 36⅛ |
| 190 | National Lead | 47 | 47⅛ | 45⅜ | 45⅜ |
| 220 | Nevada Consol. | 16¼ | 16⅛ | 16⅛ | 16⅛ |
| 60 | N. Y. Central | 105½ | 105⅝ | 105½ | 105⅝ |
| 10 | N. Y., O. & W. | 29¼ | 29¼ | 29¼ | 29¼ |
| 70 | North. Pacific | 114⅛ | 114⅛ | 114 | 114⅛ |
| 240 | Pennsylvania | 118⅜ | 118⅜ | 118¼ | 118½ |
| 30 | Pitts. Coal | 19 | 19 | 19 | 19 |
| 20 | Ray Con. Cop. | 17⅜ | 17⅜ | 17⅜ | 17⅜ |
| 19,640 | Reading | 154⅛ | 155⅝ | 153⅞ | 155⅜ |
| 100 | Rock Island | 21 | 21⅛ | 20⅞ | 21⅛ |
| 20 | Rock Island pf. | 35⅛ | 35½ | 35⅛ | 35⅝ |
| 590 | South. Pacific | 98⅞ | 99 | 98⅛ | 99 |
| 10 | Southern Ry. | 24⅛ | 24⅝ | 24⅝ | 24⅝ |
| 10 | Tenn. Copper | 34⅛ | 34⅛ | 34⅛ | 34⅛ |
| 130 | Third Avenue | 35⅛ | 35⅛ | 33⅜ | 34⅛ |
| 8,620 | Union Pacific | 146⅛ | 147⅛ | 145⅜ | 147⅛ |
| 450 | U. S. Rubber | 60⅛ | 60⅝ | 58⅝ | 59⅞ |
| 11,940 | U. S. Steel | 59⅛ | 59⅝ | 58⅜ | 59⅛ |
| 30 | U. S. Steel pf. | 107⅛ | 107⅛ | 107 | 107 |
| 190 | Utah Copper | 51⅛ | 51⅛ | 48⅜ | 48⅜ |
| 60 | W'house Elec. | 62 | 62 | 61½ | 61½ |
| 70,420 | | | | | |
| | MINING STOCKS. | | | | |
| 800 | Atlanta | .17 | .17 | .17 | .17 |
| 200 | Caledonia | 1.25 | 1.25 | 1.25 | 1.25 |
| 400 | Con. Virginia | .23 | .23 | .23 | .23 |
| 800 | Elkton | .58 | .58 | .58 | .58 |
| 200 | Florence | .53 | .53 | .53 | .53 |
| 430 | Goldfield Con. | 3.00 | 3.12½ | 3.00 | 3.12½ |
| 1,700 | Jim Butler | .90 | .90 | .86 | .86 |
| 500 | Jumbo Ext. | .28½ | .28½ | .28½ | .28½ |
| 200 | Mexican | .70 | .70 | .70 | .70 |
| 1,600 | Midway | .53½ | .53½ | .51½ | .51½ |
| 250 | Ontario | 2.50 | 2.50 | 2.50 | 2.50 |
| 200 | Tonopah Ext. | 2.00 | 2.00 | 2.00 | 2.00 |
| 900 | Tonopah Merg. | .91 | .91 | .88 | .88 |
| 7,680 | | | | | |

### FINANCIAL NOTES.

Walter H. Wilson, Vice President of the Central Trust Company of Illinois, has become a member of the firm of Harris, Winthrop & Co.

Raymond B. Price, President of the Rubber Regenerating Company, recently acquired by the United States Rubber Company, has been made a Director of the latter company.

A. H. Smith has been appointed senior Vice President of the Big Four, and will soon hold that position on all of the New York Central lines. A. T. Hardin has been appointed Vice President of the New York Central, in charge of the operation of the lines east of Buffalo, and J. J. Bernet will become Vice President in charge of the lines west.

Supt. George C. Van Tuyl, Jr., of the State Banking Department to-day mailed checks to the 339 creditors of the failed Bank of Wayne of Lyons, Wayne County, covering a third dividend of 15 per cent. Two dividends have heretofore been paid to the creditors aggregating 75 per cent.

Bradley Martin, Jr., has been elected a Director of the Metropolitan Trust Company to succeed his father, the late Bradley Martin.

Finley J. Shepard and O. B. Huntsman were elected Directors of the Texas & Pacific Railroad Company yesterday. Mr. Huntsman succeeds L. F. Thorne.

The Harriman National Bank begins its third year to-day as a National banking association with deposits in excess of $14,200,000. When the National charter was taken out the bank had only $4,000,000, so that the present record represents a gain of 250 per cent.

The gold engagements, aggregating $4,000,000, which will be sent on the steamship Provence to-day, are for the account of Paris banks. The consignees are Lazard Freres and Goldman, Sachs & Co.

**STANDARD OIL CO. STOCKS**

We make a close market in the stocks of the Standard Oil and all Subsidiary Companies.

Inquiries invited.

**Gude, Winmill & Co.**

Members New York Stock Exchange

20 Broad St., N. Y. Tel. Rector 8060

**J. K. Rice, Jr. & Co. Will Buy**

50 American Express Stock

50 Alaska Steamship Stock

30 American Chicle Com. Stock

100 Ingersoll-Rand Com. Stock

100 Remington Typewriter Com. Stock

100 San Joaquin Light & Power Com. Stock

**J. K. Rice, Jr. & Co. Will Sell**

75 American Express Stock

25 Amer. Light & Traction Com. Stock

50 American Coal Products Com. Stock

25 Brooklyn Academy of Music Stock

200 Eastern Steel Com. Stock

50 Remington Type. 1st & 2d. Pfd. Stock

**J.K. Rice, Jr. & Co.**

Phone 7460 to 7468 Hanover. 33 Wall St., N.Y.

**United Gas & Electric Corporation**

Convertible 5% Secured Gold Notes

Due April 1, 1915.

Earnings more than 4 times interest charges.

Special Circular T-33 on request

Price to Yield 6%

**George H. Burr & Co.**

14 Wall St. New York

**WANTED**

20 Amer. Piano Com. & Pfd.

25 Amer. Caramel Com. & Pfd.

100 General Film Pfd.

00 Tippecanoe Securities

10 Mech. Metals Nat'l Bank

25 National Surety

100 Pacific Gas & Electric

50 Sulzberger & Sons Pfd.

25 Safety Car Heating & Ltg.

25 Union Type. Com. & 1st Pfd.

50 Washington Water Power

**Gilbert Eliott & Co.**

37 Wall St., N.Y. Tel. Hanover 6110

**SHORT TERM RAILROAD BOND YIELDING 6%**

Current Earnings over six times interest charges on these Bonds.

Write for Circular No. 191.

**Miller & Company**

BANKERS

Members New York Stock Exchange

29 Broadway New York

Municipal Railroad Corporation 4% to 6% **BONDS**

Selected for Conservative Investors.

LISTS MAILED UPON APPLICATION.

**Lawrence Barnum & Co.**

BANKERS

27 & 29 PINE STREET, NEW YORK.

Philadelphia Washington Boston

Hercules Powder Stock & Bonds

Atlas Powder Stock & Bonds

R. J. Reynolds Tobacco Co.

D. L. & W. Rcts. 50% Paid

**Josephthal, Louchheim & Co.**

Members New York Stock Exchange.

Tel. Broad 3650 56 Broadway, N. Y.

WANTED

Amer. Speaking Tel. Stock

**JENKS, GWYNNE & CO.**

Members N. Y. Stock Exchange.

Successors to Lounsbery & Co. and Weed & Gwynne.

Tel. Broad 1871 27 William St.

WANTED

100 Cramps Ship & Eng. Building

100 European & North American R. R.

500 Pere Marquette R. R. 1st Pfd.

100 Plattsburg Gas & Elec. Com. & Pfd.

100 Sulzberger & Sons Pfd.

200 United States Finishing Pfd.

**FREDERIC H. HATCH & CO.**

NEW YORK 30 Broad St. — BOSTON 50 Congress St.

Private telephone to Boston and Philadelphia

Phila. Phone, Market 800.

FOR SALE.

U. S. Finishing, Preferred

Dahlstrom Metallic Door Co.

WANTED.

Pere Marquette 1st Preferred

T. H. Symington, Com. & Preferred

**LINDLEY & CO.**

Members New York Stock Exchange.

Tel. 66 Rector. 100 Broadway, N. Y.

**E. & C. Randolph**

Members New York Stock Exchange

111 Broadway, New York.

Bond and Open Market Securities Department.

T. F. SHIELDS, Mgr.

Dealers in Investment and Other Securities of the United States, Canada, and Mexico.

**AMERICAN SPEAKING TELEP. CO.**

Thompson, Towle & Co.,

Members New York Stock Exchange

14 Wall St., N. Y. Phone 8300 Rector.

**SCHMIDT & GALLATIN**

Bankers & Brokers

111 Broadway, New York

**Eastman, Dillon & Co.**

Members New York Stock Exchange

Investment Bankers

71 Broadway New York

Send for our "Bankers' Guide"

**SIMON BORG & CO.**

BANKERS

No. 20 Nassau St., New York

INVESTMENT SECURITIES

SAVE a little at a time,
but keep it working.
Send for Booklet 18—Partial Payment Plan.

**John Muir & Co.**
SPECIALISTS IN
**Odd Lots**
Members New York Stock Exchange
MAIN OFFICE—74 BROADWAY
Uptown Office—42d St. and Broadway,
NEW YORK

ESTABLISHED 1885
**Geo. S. Crap**
(Late member firm Tobey & Kirk)
Am. Typefounders Com.
Borden's Milk Common
Childs (Restaurant) Pfd.
Hocking Valley Products
Knickerbocker Portland Cement
Safety Car Htg. & Ltg.
6th Ave. Railroad Stock
Sloss Iron & Steel 1st 6s
Stern Bros. Preferred
Trenton Potteries Common
Union Typewriter Common
25 Broad Street, New York
Suite 1323. 'Phone 1560 Broad

**STANDARD OIL**
BUY
10 Atlantic Refining
20 Crescent Pipe Line
20 Prairie Oil & Gas
20 S. O. of Indiana
5 S. O. of Kansas
5 S. O. of New York
25 Washington Oil
SELL
15 Buckeye Pipe Line
5 Chesebrough Mfg. Co.
15 Cumberl'd Pipe Line
50 National Transit
25 Ohio Oil
5 South Penn Oil
5 S. O. of Ohio
**CARL H. PFORZHEIMER**
Phones 4860-1-2-3-4 Broad. 25 Broad St., N. Y.

WE SPECIALIZE IN
**AM. SPEAKING TELEPHONE STOCK**
*Inquiries Invited.*
**J. K. Rice, Jr. & Co.**
Phone 7460 to 7468 Hanover. 33 Wall St., N. Y.

Standard
Investment Bonds
**Crawford, Patton & Cannon**
Investment Bankers
Members N. Y. & Phila. Stock Exchanges
14 Wall St., New York.
Morris Bldg., Philadelphia.

**Henry Clews & Co.**
BANKERS,
11, 13, 15, 17, AND 19 BROAD ST.
MEMBERS N. Y. STOCK EXCHANGE.
STOCKS and BONDS bought and sold for investors also carried on liberal terms. Banking accounts received subject to check at sight. Interest paid on daily balances.
LETTERS OF CREDIT
issued available the world over.

WE SPECIALIZE IN
Union Typewriter
Babcock & Wilcox
American Machine & Fdy.
Adams Express 4s, 1947
**Leonard Snider & Co.**
RECTOR 496 60 BROADWAY

WE OFFER
50 American Druggist Syndicate
100 American Telegraphone
50 Eisner-Mendelsohn Pfd.
50 Int. Educational Pfd.
25 Int. Educational Com.
10 International Textbook
1,000 Lackawanna Coal & Lumber
100 Standard Motor Const.
**HARVEY A. WILLIS & CO.**
(Established 1901.)
32 Broadway, N. Y. 'Phones 4270-1 Broad.

WANTED
American Cigar Company Common Stock
FOR SALE
G. W. Helme Company Common Stock
J. S. Young Company Stock
**Gilman & Clucas**
1st Nat'l Bk. Bldg. New Haven, Ct.
34 Pine St. New York.

United Gas & Elec.
Corp. Com.
**Bigelow & Company**
49 Wall Street New York

**FRED'K F. MARQUAND**
Member of Consolidated Stock Ex. of N. Y.
Tel. 3030 Broad. 59 Broad St., N. Y.
STOCKS AND BONDS
For Investment or on Margin.
FRACTIONAL LOTS

**L. F. Rothschild & Co.**
66 B'way. Tel.-Rect. 3240.
DEAL IN
Realty Associates
Safety Car Heating & Lighting Co.
Royal Baking Powder Com. & Pfd.
Weyman-Bruton Co. Com.

Denver Union Water 5s
Twin State Gas and Elec. 4½s
St. Louis, Rocky Mt. & Pac. 5s
Union Steel Co. 5s
**A. E. FITKIN & CO.**
25 Broad Street. Broad 560.

We Have For Sale
a First Mortgage Guaranteed
5% Bond To Net 5.15%.
**W. E. R. SMITH & CO.**
20 BROAD ST., NEW YORK.

TO YIELD BETTER THAN 6%
Our Investors' Circular gives a list of high grade manufacturing preferred stocks—the issues of highly prosperous corporations—that will net the investor a regular and satisfactory return.
*Send for copy.*
**Turner, Tucker & Co. Inc.**
BOSTON 24 Milk St.
CHICAGO 1st Nat'l Bank Bldg.
NEW YORK 111 Broadway

TO NET 5.70%
We are offering a First Mortgage 5% Bond of a Steam Railroad affording entrance in the City of New Orleans to both the Louisville & Nashville and the Frisco System.
*Circular on Request.*
**E. BUNGE & CO.**
80 Broad Street. 'Phone 4735-4736 Rector.

## NEW YORK STOCK EXCHANGE—Wednesday, March 19, 1913.

Total sales March 19, 1913.......... 430,278
From Jan. 1, 1913.......... 19,982,420
Same period last year.......... 25,864,665

| Closing. Bid. | Closing. Ask. | Sales. | | First. | High. | Low. | Last. | Net Change. |
|---|---|---|---|---|---|---|---|---|
| 3 | 3½ | 300 | Allis-Chal. tr. rcts. | 3⅛ | 3¼ | 3⅛ | 3⅛ | ... |
| 7½ | 8 | 100 | A.-C. pf. tr. rcts. 3d pd. | 8 | 8 | 8 | 8 | —1 |
| 68 | 68⅛ | 36,800 | Amalgamated Copper | 68½ | 68⅝ | 66¾ | 68⅛ | — ⅛ |
| 52½ | 53¾ | 320 | Am. Agricul. Chem. | 53 | 53 | 53 | 53 | ... |
| 96¾ | 99 | 35 | Am. Agricul. Chem. pf. | 97 | 97 | 97 | 97 | ... |
| 25¾ | 26¼ | 1,650 | Am. Beet Sugar | 26¼ | 26½ | 25 | 26 | — ½ |
| 30¼ | 30⅞ | 16,500 | Am. Can | 31¼ | 31⅝ | 28½ | 30¼ | —1 |
| 119 | 120 | 2,300 | Am. Can pf. | 120 | 120⅛ | 118½ | 120 | ... |
| 48⅛ | 49½ | 600 | Am. Car & Foundry | 48¼ | 48¼ | 48 | 48 | — ½ |
| 80 | 90 | 5 | Am. Coal Products | 90 | 90 | 90 | 90 | ... |
| 43 | 45 | 800 | Am. Cotton Oil | 43½ | 43¾ | 43 | 43 | ... |
| 23¾ | 24⅝ | 700 | Am. Ice Securities | 24½ | 24½ | 23⅝ | 23⅝ | —1⅛ |
| 9¾ | 10½ | 30 | Am. Linseed | 9¾ | 9¾ | 9¾ | 9¾ | |
| 34 | 35 | 100 | Am. Locomotive | 34½ | 34½ | 34½ | 34½ | — ½ |
| 9 | 11 | 200 | Am. Malt | 9¼ | 9¼ | 9¼ | 9¼ | + ⅛ |
| 51 | 52 | 100 | Am. Malt pf. | 52 | 52 | 52 | 52 | + ¾ |
| 65¾ | 66 | 35,300 | Am. Smelt. & Ref. | 68 | 68 | 63⅞ | 65⅞ | —2⅛ |
| 100½ | 101 | 800 | Am. Smelt. & Ref. pf. | 102⅛ | 102⅛ | 100¼ | 100⅞ | —2⅛ |
| 83½ | 84½ | 100 | Am. Smelt. Sec. pf. B | 85 | 85 | 85 | 85 | +1 |
| 32 | 33 | 100 | Am. Steel Foundries | 32⅝ | 32⅝ | 32⅝ | 32⅝ | — ¾ |
| 111 | 111½ | 1,600 | Am. Sugar Refining | 111⅜ | 111½ | 109¾ | 111½ | —1½ |
| 131¼ | 131⅝ | 2,800 | Am. Teleph. & Teleg. | 132⅛ | 132⅛ | 131 | 131½ | — ⅝ |
| 239 | 240 | 100 | Am. Tobacco | 239 | 239 | 239 | 239 | — ⅛ |
| 35⅝ | 35⅞ | 2,300 | Anaconda Copper Co. | 36 | 36 | 34¾ | 35¾ | — ⅜ |
| 100¾ | 101¼ | 3,200 | Atch., Top. & S. F. | 101 | 101⅛ | 100½ | 101 | — ⅛ |
| 99⅝ | 100 | 100 | Atch., Top. & S. F. pf. | 100 | 100 | 100 | 100 | ... |
| 46½ | 47 | 100 | Baldwin Loco. pf. | 47 | 47 | 47 | 47 | ... |
| 99¾ | 100⅛ | 1,400 | Baltimore & Ohio | 100⅛ | 100⅛ | 99¾ | 100 | — ⅛ |
| 82½ | 83½ | 100 | Baltimore & Ohio pf. | 83 | 83 | 83 | 83 | ... |
| 32½ | 33 | 600 | Bethlehem Steel | 33⅝ | 33¾ | 33 | 33 | —1 |
| 67¾ | 68⅞ | 600 | Bethlehem Steel pf. | 69 | 69 | 68 | 68 | —1 |
| 87 | 87¼ | 1,000 | Brooklyn Rapid Tran. | 87⅛ | 87¼ | 86⅝ | 87 | — ¼ |
| 46⅝ | 47 | 2,100 | California Petroleum | 46½ | 47 | 46 | 47 | + ¾ |
| 76½ | 77 | 100 | California Pet. pf. | 77 | 77 | 77 | 77 | + ½ |
| 223 | 223¼ | 7,000 | Canadian Pacific | 223¼ | 223½ | 221¾ | 223⅛ | + ⅛ |
| 216 | 218½ | 200 | Can. P. sub. cfs. 1st pd. | 217 | 217 | 217 | 217 | — ½ |
| 99¼ | 100¼ | 100 | Case (J. I.) Co. pf. | 99¼ | 99¼ | 99¼ | 99¼ | — ½ |
| 24¾ | 25 | 1,000 | Central Leather Co. | 24½ | 25 | 24¼ | 25 | + ¼ |
| 93 | 94 | 100 | Cent. Leather Co. pf. | 93¼ | 93¼ | 93¼ | 93¼ | — ¼ |
| 320 | 350 | 200 | Central R. R. of N. J. | 325 | 325 | 325 | 325 | —5 |
| 71¼ | 72 | 1,100 | Chesapeake & Ohio | 71½ | 71½ | 71 | 71½ | ... |
| 28 | 28½ | 300 | Chi. Gt. Western pf. | 28 | 28 | 28 | 28 | ... |
| 108⅛ | 108⅜ | 3,500 | Chi., Mil. & St. Paul | 108¼ | 108⅜ | 107⅞ | 108⅛ | — ¼ |
| 137 | 138½ | 10 | Chi., Mil. & St. P. pf. | 138⅝ | 138⅝ | 138⅝ | 138⅝ | ... |
| 37½ | 37¾ | 5,400 | Chino Copper | 38 | 38 | 37 | 37⅞ | — ⅞ |
| 53 | 57 | 700 | Clev., C., C. & St. L. | 53 | 53 | 53 | 53 | ... |
| 31¾ | 33 | 2,000 | Colorado Fuel & Iron | 32⅝ | 32⅝ | 31 | 31⅜ | —1¼ |
| 129½ | 130½ | 500 | Consolidated Gas | 130 | 130¼ | 129¾ | 130¼ | + ¼ |
| 10 | 10¼ | 1,600 | Corn Products Ref. | 10 | 10¼ | 10 | 10⅛ | + ⅛ |
| 63¾ | 65 | 300 | Corn Products Ref. pf. | 64 | 64 | 63¾ | 63¾ | — ¼ |
| 97½ | 98 | 100 | Deere & Co. pf. | 98 | 98 | 98 | 98 | + ⅛ |
| 16 | 16½ | 400 | Distillers' Securities | 16½ | 16½ | 16½ | 16½ | — ¼ |
| 26¾ | 26⅞ | 2,100 | Erie | 26⅞ | 26⅞ | 26½ | 26¾ | ... |
| 32¾ | 34½ | 300 | Erie 2d pf. | 33 | 33 | 32¾ | 32¾ | —2¼ |
| 30 | 34 | 325 | Federal M. & S. pf. | 34 | 34 | 33 | 33 | —4 |
| 180 | 185 | 100 | General Chemical | 185 | 185 | 185 | 185 | ... |
| 105 | 108 | 32 | General Chemical pf. | 107 | 107 | 107 | 107 | ... |
| 136¼ | 137 | 700 | General Electric | 136¼ | 136¼ | 135¾ | 136 | —1 |
| 76 | 78 | 100 | General Motors pf. | 76½ | 76½ | 76½ | 76½ | — ½ |
| 106½ | 118 | 5 | Geo. W. Helme Co. pf. | 106½ | 106½ | 106½ | 106½ | ... |
| 3 | 3⅛ | 4,900 | Goldfield Consol. | 3 | 3⅛ | 3 | 3 | + ⅛ |
| 30½ | 30⅞ | 2,450 | Goodrich (B. F.) Co. | 30 | 31 | 29¾ | 30½ | +1¼ |
| 126 | 126¼ | 3,400 | Gt. Northern pf. | 125⅞ | 126 | 124¾ | 126 | + ⅛ |
| 34 | 35 | 1,200 | Gt. N. certs. ore prop. | 34 | 34⅛ | 33¾ | 33¾ | — ¼ |
| 43 | 44 | 1,300 | Guggenheim Explor. | 44¼ | 44¼ | 42⅛ | 43⅛ | —1⅞ |
| 121½ | 125 | 600 | Illinois Central | 121 | 121 | 121 | 121 | ... |
| 15⅝ | 15¾ | 600 | Inspiration Con. Cop. | 15¾ | 15⅞ | 15⅝ | 15⅝ | — ⅜ |
| 17¼ | 17½ | 1,800 | Inter.-Met. v. tr. cfs. | 17 | 17¼ | 16¾ | 17¼ | — ¼ |
| 57¾ | 58¼ | 5,950 | Inter.-Met. pf. | 58½ | 58½ | 57 | 58 | —1 |
| 105 | 106 | 154 | Int. Harvester old | 106 | 106 | 106 | 106 | ... |
| 105¼ | 105¾ | 100 | Int. Harvester Corp. | 105¾ | 105¾ | 105¾ | 105¾ | + ⅛ |
| 10¼ | 10½ | 100 | Int. Paper | 10¼ | 10¼ | 10¼ | 10¼ | ... |
| 8⅛ | 8½ | 100 | Int. Steam Pump | 8⅛ | 8⅛ | 8⅛ | 8⅛ | + ⅛ |
| 8 | 9 | 100 | Iowa Central | 8 | 8 | 8 | 8 | — ¼ |
| 63 | 67 | 1,010 | Kresge (S. S.) Co. | 68 | 68 | 61 | 65 | —4½ |
| 43½ | 45 | 200 | Lackawanna Steel | 44½ | 44½ | 44 | 44 | ... |
| 152¾ | 153 | 4,600 | Lehigh Valley | 153½ | 153½ | 152¼ | 153 | —1 |
| 91 | 92½ | 100 | Loose-W. Bis. 2d pf. | 92 | 92 | 92 | 92 | — ¾ |
| 132½ | 133¾ | 100 | Louis. & Nash. | 132½ | 132½ | 132½ | 132½ | — ½ |
| 127 | 129 | 150 | Manhattan Elevated | 127¾ | 127¾ | 127¾ | 127¾ | — ¼ |
| 71¼ | 72 | 500 | May Depart. Stores | 73 | 73 | 71¼ | 71¼ | —2¼ |
| 64 | 64½ | 6,200 | Mexican Petroleum | 65 | 65¼ | 63¼ | 64 | + ½ |
| 94 | 95½ | 100 | Mexican-Petroleum pf. | 95 | 95 | 95 | 95 | ... |
| 22¼ | 22½ | 400 | Miami Copper | 22⅜ | 22⅜ | 22¼ | 22¼ | — ⅜ |
| 132 | 135 | 200 | M., St. P. & S. S. M. | 134 | 134 | 132½ | 132½ | —3 |
| 24 | 25 | 500 | M., K. & T. | 24¼ | 24¼ | 24 | 24 | — ½ |
| 36½ | 37 | 1,300 | Missouri Pacific | 36⅝ | 36¾ | 36¼ | 36½ | — ⅛ |
| 113¼ | 115½ | 500 | Nat. Biscuit Co. | 114¼ | 114¼ | 114 | 114 | — ⅜ |
| 13¾ | 14¾ | 100 | Nat. En. & S. Co. | 13⅞ | 13⅞ | 13⅞ | 13⅞ | — ⅛ |
| 83 | 93 | 10 | Nat. En. & S. Co. pf. | 86 | 86 | 86 | 86 | ... |
| 46⅛ | 47 | 1,000 | National Lead Co. | 47 | 47¼ | 45½ | 45½ | —2 |
| 104¼ | 104¾ | 100 | National Lead Co. pf. | 104½ | 104½ | 104½ | 104½ | —1 |
| 23 | 24¼ | 100 | Nat. Rys. of M. 2d pf. | 23 | 23 | 23 | 23 | — ¼ |
| 16½ | 16⅝ | 1,000 | Nev. Consol. Copper | 16⅝ | 16⅝ | 16⅜ | 16½ | — ⅜ |
| 70 | 72 | 600 | N. Y. Air Brake | 70½ | 70½ | 69 | 69 | —4 |
| 105½ | 105¾ | 1,500 | N. Y. Central | 105½ | 105¾ | 105⅛ | 105⅝ | + ¼ |
| 55 | 57 | 210 | N. Y., C. & St. L. | 57 | 57 | 56 | 56 | ... |
| 115½ | 116½ | 700 | N. Y., N. H. & H. | 114¼ | 115¾ | 114¼ | 115¾ | +1½ |
| 29⅝ | 30 | 300 | N. Y., O. & W. | 29½ | 29½ | 29½ | 29½ | — ⅛ |
| 104 | 104½ | 2,000 | Norfolk & Western | 104⅜ | 104⅜ | 104 | 104 | — ½ |
| 76⅞ | 77 | 700 | North American | 77⅛ | 77⅛ | 76⅞ | 77 | — ½ |
| 114½ | 114¾ | 3,000 | Northern Pacific | 115 | 115 | 114 | 114⅝ | — ⅛ |
| 118⅜ | 118½ | 6,827 | Penn. Railroad | 118⅛ | 118¾ | 118 | 118⅜ | + ¼ |
| 109 | 110 | 900 | People's Gas, Chicago | 109¾ | 109¾ | 109 | 109¾ | ... |
| 96½ | 97½ | 100 | P., C., C. & St. L. | 96¾ | 96¾ | 96¾ | 96¾ | + ½ |
| 81½ | 82 | 2,500 | Pittsburgh Coal pf. | 81 | 81½ | 80¾ | 81½ | + ⅜ |
| 25 | 25¼ | 300 | Pressed Steel Car | 25 | 25 | 24¾ | 24¾ | —1⅛ |
| 157 | 157¼ | 300 | Pullman Company | 157½ | 157½ | 157½ | 157½ | ... |
| 27 | 28 | 200 | Railway Steel Spring | 27½ | 27½ | 27½ | 27½ | + ½ |
| 17¾ | 18 | 2,000 | Ray Consol. Copper | 18 | 18 | 17½ | 18 | — ⅛ |
| 155¼ | 155⅝ | 73,600 | Reading | 155¼ | 155¾ | 153⅞ | 155⅜ | + ⅜ |
| 90⅛ | 91 | 200 | Reading 1st pf. | 90 | 90¼ | 90 | 90¼ | — ¼ |
| 24½ | 25 | 300 | Rep. I. & S. | 24¾ | 24¾ | 24¾ | 24¾ | — ¼ |
| 21 | 21⅛ | 1,100 | Rock Island Co. | 21 | 21 | 20¾ | 21 | ... |
| 35½ | 36¼ | 900 | Rock Island Co. pf. | 36 | 36 | 35¼ | 35¼ | —1¼ |
| 55½ | 55¾ | 3,200 | Rumely (M.) Co. | 55 | 55⅛ | 54 | 55 | ... |
| 24½ | 24¾ | 400 | St. L. & S. F. 2d pf. | 24¼ | 24½ | 24¼ | 24½ | ... |
| 18 | 18½ | 100 | Seaboard Air Line | 18½ | 18½ | 18½ | 18½ | — ½ |
| 182½ | 185 | 1,900 | Sears, Roebuck & Co. | 186 | 186 | 181¾ | 181¾ | —6¼ |
| 99⅝ | 99¾ | 5,000 | Southern Pacific | 98¾ | 99⅝ | 98¼ | 99⅝ | + ⅞ |
| 25¼ | 25½ | 100 | So. Ry. extended | 25 | 25 | 25 | 25 | ... |
| 80½ | 81 | 500 | So. Ry. pf. extended | 80⅝ | 80⅝ | 80¼ | 80¼ | — ¾ |
| 28½ | 30 | 100 | Studebaker Co. | 29 | 29 | 29 | 29 | — ⅞ |
| 33⅝ | 34 | 1,900 | Tennessee Copper | 34½ | 34½ | 33 | 33½ | —1½ |
| 18 | 18¼ | 100 | Texas & Pacific | 18¼ | 18¼ | 18¼ | 18¼ | — ¼ |
| 35 | 36 | 1,100 | Third Avenue | 35½ | 35½ | 34 | 34 | —3 |
| .. | 23¾ | 100 | T. St. L. & W. pf. | 24 | 24 | 24 | 24 | —1 |
| 90 | 92 | 1,935 | Underwood Typew. | 92 | 92 | 89 | 89⅞ | —3⅞ |
| 30 | 32 | 200 | Union B. & P. Co. pf. | 30 | 30¼ | 30 | 30¼ | + ½ |
| 147⅝ | 147¾ | 46,800 | Union Pacific | 146⅞ | 147⅞ | 145⅞ | 147⅝ | + ⅞ |
| 83¼ | 83¾ | 210 | Union Pacific pf. | 83¾ | 83¾ | 83½ | 83½ | ... |
| 97½ | 98 | 400 | United Dry Goods | 98 | 98 | 98 | 98 | ... |
| 24 | 25 | 300 | United Rys. Invest. | 25 | 25 | 25 | 25 | —1 |
| 46½ | 47⅞ | 300 | United Rys. Inv. pf. | 48 | 48 | 47 | 47 | —2 |
| 13 | 14¼ | 325 | U. S. C. I. P. & F. | 13½ | 13½ | 13½ | 13½ | + ⅛ |
| 68 | 68¾ | 100 | U. S. Realty & Imp. | 68½ | 68½ | 68½ | 68½ | — ½ |
| 59¾ | 60 | 3,900 | U. S. Rubber | 59⅞ | 60⅛ | 59 | 59¾ | — ¼ |
| 104 | 104½ | 450 | U. S. Rubber 1st pf. | 104½ | 104½ | 104 | 104 | — ⅜ |
| 59⅜ | 59½ | 57,500 | U. S. Steel | 59¼ | 59½ | 58½ | 59½ | + ⅛ |
| 107⅛ | 107¼ | 2,000 | U. S. Steel pf. | 107½ | 107½ | 107 | 107⅜ | — ⅛ |
| 50⅛ | 50¼ | 6,850 | Utah Copper | 51¼ | 51¼ | 48⅝ | 50¼ | —1 |
| 32 | 32½ | 300 | Va.-Car. Chemical | 31⅞ | 31⅞ | 31⅝ | 31⅝ | — ⅜ |
| 40⅛ | 40¾ | 100 | Western Maryland | 40½ | 40½ | 40½ | 40½ | + ⅜ |
| 66½ | 66¾ | 1,450 | W. U. Telegraph | 66¾ | 67 | 66¼ | 66½ | — ½ |
| 61¾ | 62 | 6,800 | Westinghouse E. & M. | 65¼ | 65¼ | 60½ | 62 | —3¾ |
| 116¼ | 117 | 100 | Westinghouse 1st pf. | 117 | 117 | 117 | 117 | ... |
| 108 | 125 | 115 | Weyman Br'n. Co. pf. | 110 | 110 | 110 | 110 | —5¼ |
| 5½ | 7 | 10 | Wheel. & L. E. | 5½ | 5½ | 5½ | 5½ | ... |
| 19 | 21 | 100 | Wheel. & L. E. 1st pf. | 20 | 20 | 20 | 20 | ... |
| 8½ | 9 | 200 | Wheel. & L. E. 2d pf. | 9½ | 9½ | 8⅝ | 8⅝ | —1 |
| 47 | 50 | 200 | Wisconsin Central | 47½ | 47½ | 47 | 47 | —1 |
| 86½ | 87 | 4,750 | Woolworth (F. W.) Co. | 86 | 87 | 85½ | 86¾ | ... |
| 110 | 112 | 100 | Woolworth pf | 110⅛ | 110⅛ | 110⅛ | 110⅛ | + ⅛ |

## BONDS ON STOCK EXCHANGE.

Total sales March 19, 1913.......... $1,889,000
From Jan. 1, 1913.......... 129,255,000
Same period last year.......... 205,454,500

Argentine Gov 5s
4,000.......... 98½
8,000.......... 98
City of Tokio 5s
5,000.......... 86½
Jap Gov 4½s, str ln
4,000.......... 88⅜
Va 6s, def, Brown Bros & Co ctfs
10,000s10f.......... 52
10,000.......... 52
N Y City 4s, 1959
1,000.......... 95¾
2,000.......... 95½
1,000.......... 95¼
N Y City 4¼s
50,000.......... 99⅞
4½s, 1957
5,000..........103¾
new
8,000..........103¾
1917
1,000..........101
Am Ag Ch conv 5s
4,000..........100
Am Sm Secur 6s
10,000..........103⅜
5,000..........103¼
7,000..........103
7,000..........102½
1,000..........102
11,000..........102½
3,000..........103
Am T & T col 4s
2,000.......... 86¼
conv 4½s, rcts, full paid
1,000..........102⅞
3,000..........102¾
Armour & Co 4½s
1,000.......... 90¼
9,000.......... 90
A, T & S F gen 4s
1,000.......... 95⅜
500.......... 95¼
1,000.......... 95¼
10,000.......... 95
6,000.......... 95¼
9,000.......... 94⅞
conv 4s, 1960
40,000.......... 99⅜
15,000.......... 99¼
5,000.......... 99
15,000.......... 99¼
2,000.......... 99⅜
conv 5s
1,000..........101
5,000..........100¾
Atl Coast Line 4s
10,000.......... 91
B & O pr ln 3½s
18,000.......... 90
gold 4s
4,000.......... 95
500.......... 95½
conv 4½s, sub rcts, full pd
3,000.......... 94¼
55,000.......... 94⅛
22,000.......... 94
25,000.......... 94¼
Beth Steel 1st & ref mtg 5s
2,000.......... 84
Bdway & 7th Ave 1st con 5s
1,000..........102
B R T ref conv 4s
20,000.......... 87
2,000.......... 86⅝
3,000.......... 86¾
2,000.......... 86½
B, R & P gen 5s
3,000..........107½
Cal Gas & Elec 5s
1,000.......... 94¾
Cent Leather 5s
1,000.......... 94½

22,000.......... 94
Cent Pac gtd 4s
7,000.......... 92⅞
1,000.......... 93¾
5,000.......... 93⅝
Cent of N J gen 5s, reg
5,000..........115⅝
Ches & O con 5s
3,000..........109
gen 4½s
3,000..........100
C, B & Q gen 4s
3,000.......... 94
joint 4s
49,000.......... 94
10,000.......... 94⅛
10,000.......... 94¼
registered
7,000.......... 93⅞
2,000.......... 93¾
Denver Div 4s
1,000.......... 98
Ill Div 4s
2,000.......... 95⅛
Ill Div 3½s
4,000.......... 84⅝
Chi Gas Lgt & C 1st 5s
3,000s5f..........102⅝
Chi Gt Wn 4s
1,000.......... 76
Chi, Mil & St P conv 4½s
5,000..........101⅞
1,000..........100¾
sub r, full paid
2,000..........101¼
15,000..........101⅜
35,000..........101½
1,000..........101⅜
20,000..........101⅜
500..........102
2,000..........101⅜
20,000..........101½
Terminal 5s
1,000..........100¼
Chi, Rock Isl & P Ry ref 4s
2,000.......... 83¾
C, R I & P gen 4s
3,000.......... 91¾
3,000.......... 92
Chi, Rock Isl & P Ry deb 5s
4,000.......... 86
C, R I & P R R 4s
1,000.......... 62½
5,000.......... 62⅝
18,000.......... 62
5,000.......... 62¼
2,000.......... 61½
5,000.......... 61⅝
5,000.......... 61½
Chino Copper 6s
3,000..........150
Clev, C, C & St L, Cairo Div 4s
5,000.......... 90
Col Industrial 5s
2,000.......... 78⅛
Col Midland 1st 4s
1,000.......... 29
Col & So 1st 4s
2,000.......... 92½
ref & ext 4½s
5,000.......... 91¼
Corn Prod Ref s f 5s, 1934
5,000.......... 90
Del & H conv 4s
5,000.......... 96⅝
1st & ref 4s
1,000.......... 97
Den & Rio Grande 1st & ref 5s
1,000.......... 79½
10,000.......... 80

Detroit Edison 5s
1,000..........101
Dist Secur Corp 5s
7,000.......... 65
Erie 1st con 4s
5,000.......... 84¼
Pa col tr 4s
47,000.......... 89¼
Erie conv 4s, Ser A
10,000.......... 75
conv 4s, Ser B
1,000.......... 70
2,000.......... 69¾
10,000.......... 69
2,000.......... 69¾
Gen Elec deb 5s, temp r, full pd
8,000..........103
1,000..........103¼
Gen Motors 6s
1,000.......... 98⅝
Green Bay & Wn deb Ctfs B
1,000.......... 13¾
Ill Cent 4s, 1952
3,000s6f.......... 94½
4s, 1953
1,000.......... 93
Indiana Steel 5s
13,000..........100⅛
1,000..........100¼
Insp Con Cop 6s, sub r, 3d paid
16,000..........100
500..........100½
1,000..........100
2,000.......... 99½
Inter-Met 4½s
6,000.......... 78
21,000.......... 77⅞
7,000.......... 77¾
6,000.......... 77½
5,000.......... 77⅝
28,000.......... 77¾
10,000.......... 77⅝
Inter-Rap Tran 5s
11,000..........103
Iowa Cent ref 4s
1,000.......... 60
K C, Ft S & M 4s
10,000.......... 74
Kan City So 5s
1,000.......... 97½
Lack Steel 5s, 1923
4,000.......... 96¼
Lacl Gas L of St L 1st 5s
2,000..........101½
Lake E & W 1st 5s
2,000..........104
L S & M So 4s, 1931
2,000.......... 90⅝
Lig & M 7s, temp bonds
2,000..........120⅝
10,000..........120¼
10,000..........120½
Ligg & M 5s
3,000.......... 97½
Lorillard Co 7s temp bonds
7,000..........120¼
Lorillard Co 5s
5,000.......... 97½
Mil, L S & Wn, Mich Div 6s
5,000..........113½
Mo Pac 5s, 1920
2,000.......... 97
Nassau Elect R R 4s
5,000.......... 76½
N Y Central gen 3½s
2,000.......... 84
L S col 3½s
10,000.......... 77

19,000.......... 77⅛
10,000.......... 77¼
N Y G, E L, H & P col tr 5s
7,000..........102
pur money 4s
1,000.......... 85
N Y, N H & H conv deb 6s
10,000..........119½
10,000..........119
1,000..........119⅜
2,000..........119½
N Y Rys ref 4s
1,000.......... 75¼
25,000.......... 75
adj 5s
5,000.......... 58
49,000.......... 57⅞
5,000.......... 58⅛
45,000.......... 58
3,000.......... 57⅞
20,000.......... 57¾
10,000.......... 57⅝
30,000.......... 57½
21,000.......... 57⅝
1,000.......... 57½
1,000.......... 57⅝
1,000.......... 57½
N Y, Westchester & Boston 4½s
8,000.......... 95
Norf & West cv 4½s, when iss
45,000..........102⅝
Ore R & N con 5s
1,000.......... 93
Oreg Short Line 1st 6s
1,000..........109⅜
Oreg Short Line gtd ref 4s
4,000.......... 88⅜
Oregon-Wash R R & Nav 1st & ref 4s
5,000.......... 90
Pac Tel & T 5s
4,000.......... 99½
10,000.......... 99⅝
2,000.......... 99¾
Penn conv 3½s
1,000.......... 96⅞
1,000.......... 97
Penn 4s, 1948
5,000..........101
Ray Cons 1st 6s
1,000..........109
Reading gen 4s
2,000.......... 96⅛
Rep Iron & Steel s f 5s, 1940
3,000.......... 90⅜
St L, Ir Mt & So gen 5s
1,000..........103⅜
St L & S F R R gen 5s
29,000.......... 79
5,000.......... 78¾
1,000.......... 79
St L S W 1st 4s
1,000.......... 88
St Paul, M & M con 6s
6,000..........120½
Seab Air Line adj 5s
11,000.......... 72
So Bell Tel & Tel 1st 5s
1,000.......... 99½
2,000.......... 99⅝
1,000.......... 99½
So Pac col 4s
1,000.......... 91
5,000.......... 90½
15,000.......... 90¼

So Pac conv 4s
8,000.......... 88⅝
10,000.......... 89
10,000.......... 89⅛
So Pac 1st ref 4s
15,000s20f.......... 91
5,000.......... 91¼
5,000.......... 91¼
So Ry 1st 5s
2,000..........104⅝
So Ry gen 4s
5,000.......... 77¼
7,000.......... 77⅛
Tex Co conv 6s
1,000.......... 97½
1,000.......... 98
Third Av ref 4s
2,000.......... 80
Third Av adj 5s
10,000.......... 70½
Tol, St L & Wn 4s
3,000.......... 55
Underground Elect Rys of London income 6s
3,500.......... 87½
Un Pac 1st 4s
12,000.......... 97
Un Pac conv 4s
3,000.......... 92
1,000.......... 92¼
1,000.......... 92
10,000.......... 91½
500.......... 92⅜
United Railroads of San Fran 4s
1,000.......... 62
U S Rubber 6s
2,000..........101½
U S Steel Corp s f 5s
35,000..........100
12,000..........100⅛
Va Ry 1st 5s
10,000.......... 98⅜

5,000.......... 98⅛
Va & S W con 5s
3,000.......... 94½
2,000.......... 94
Wabash 1st 5s
10,000..........103½
Wabash 2d 5s
5,000.......... 95½
2,000.......... 95
Wabash R R ref & ext 4s
10,000.......... 55
1,000.......... 54½
6,000.......... 54¼
6,000.......... 55
2,000.......... 55¼
10,000.......... 56
10,000.......... 55⅞
1,000.......... 56
1,000.......... 55
Cent Tr ctfs of dep sta
30,000.......... 51
Equit Tr Co ctfs of depos stamped
5,000.......... 53½
Wab, Pitts Term 1st, Cont Trust ctfs
5,000.......... 23¾
2,000.......... 23½
5,000.......... 23⅜
7,000.......... 23¼
11,000.......... 23
Western Elec 5s
4,000..........101¼
1,000..........101⅛
4,000..........101
West Md 4s
5,000.......... 79
West Shore 4s
5,000.......... 97
Westingh El & M 1st cv s f 5s
3,000.......... 91

## BID AND ASKED QUOTATIONS.

Closing qotations for Government bonds:

| | Bid. | Asked. |
|---|---|---|
| 2s, r, 1930 | 100⅝ | 101 |
| 2s, c, 1930 | 100⅝ | .. |
| 3s, r, 1918 | 102½ | 103¼ |
| 3s, c, 1918 | 102½ | 103¼ |
| 4s, r, 1925 | 113½ | 114 |
| 4s, c, 1925 | 113¾ | 114⅝ |
| Pan 2s, r, 1936 | 100⅝ | 101 |
| Pan 2s, r, 1938 | 100⅝ | 101 |
| Pan 3s, r, 1961 | 102½ | 103 |
| Pan 3s, c, 1961 | 102⅝ | 103⅛ |

Closing quotations for stocks in which there were no transactions:

| | Bid. | Asked. |
|---|---|---|
| Adams Exp. | 138 | 148 |
| Allis-Chalm | .. | ¼ |
| A B S pf. | 80 | 85 |
| A B S & F. | 90¼ | 95½ |
| Do pf. | 131 | 135 |
| Am Cities | 44 | 45 |
| Do pf. | .. | 76¾ |
| A C & F pf. | 113 | 117 |
| Am Coal | 70 | 100 |
| A C Oil pf. | 92 | 96 |
| A C P pf. | 100 | 109 |
| Am Exp. | 162 | 170 |
| A H & L. | 4⅛ | 4⅝ |
| Do pf. | 24 | 27 |
| Am Lin pf. | 26 | 28 |
| Am Loc pf. | 104 | 106 |
| Am Snuff | 171 | 183 |
| Do pf. | 101½ | 105 |
| A S R pf. | 111 | 113 |
| Am T & C. | 58⅝ | 64 |
| Am Top pf, new | 101 | 104 |
| A W W pf. | 95½ | 96½ |
| Am Woolen | 16⅞ | 19½ |
| Do pf. | 79¼ | 80 |
| A W P pf. | 26 | 28 |
| Ann Arbor | 15 | 30 |
| Do pf. | 50 | 80 |
| Assets Real. | 103 | 109 |
| Assoc Oil | 42 | .. |
| Atl C L. | 122⅝ | 123 |
| Bald L pf. | 103⅝ | 105 |
| Batopilas M | 1⅛ | 1½ |
| B Un Gas | 128 | 132 |
| Bruns Ter. | 8 | 8¾ |
| B, R & P. | 100 | 113 |
| Do pf. | 122 | 150 |
| But'k Co. | 28⅛ | 29 |
| Canada So. | 59 | 64 |
| C C & C. | .. | 91 |
| C & S A T. | .. | 112 |
| Chi & Alt. | 10 | 11 |
| Do pf. | 25 | 40 |
| Chi Gt W. | 14 | 14½ |
| Chi, I & L pf. | 50 | 80 |
| C & N W. | 133¼ | 134 |
| Do pf. | 181 | 187 |
| C, St P, M & Om. | 120 | 140 |
| Do pf. | 140 | 150 |
| C, C, C & St L pf. | 90 | 95 |
| Col & So. | 26½ | 27½ |
| Do 1st pf. | 68 | 70 |
| Do 2d pf. | 60 | 70 |
| Crex Carpet | 75 | 85 |
| Cuba R R pf. | 94 | .. |
| Cub-Am S. | .. | 40 |
| Do pf. | 85 | 92 |
| Del & Hud. | 157 | 160 |
| D, L & W. | 396 | 400 |
| D & R G. | 18¾ | 19¼ |
| Do pf. | 31 | 33 |
| D M & Ft D. | 2½ | 5 |
| Det & M. | 105 | .. |
| Do pf. | 100 | .. |
| Det Un R. | .. | 80 |
| D, S S & A. | 5 | 8 |
| Do pf. | 11½ | 14 |
| Du P de N Pow pf. | 91 | 95 |
| Erie 1st pf. | 43 | 43½ |
| F M & S. | 12 | 18 |
| Gen Mot. | 29¾ | 32 |
| G & S Tel. | 115 | .. |
| G'drich pf. | 95 | 98 |
| G. W. Helme | 168½ | 175 |
| Hav El pf. | .. | 99½ |
| Hock Val. | .. | 150 |
| Homestake | 98½ | 102 |
| Inger-Rand | 105 | .. |
| Do pf. | 92 | .. |
| Int-Agric. | .. | 29 |
| Do pf. | 70 | 80 |
| Int H pf. | 110½ | 112 |
| Int H, N J. | 105½ | 105⅞ |
| Do pf. | 110 | 113 |
| Int H Cor pf. | 110 | 116 |
| Int P pf. | 42½ | 42¾ |
| I S P pf. | 34 | 37½ |
| Iowa C pf. | 17 | 20 |
| Kayser (J) | 88½ | 93 |
| Do 1st pf. | 102½ | 107½ |
| K C, Ft S & M pf. | 71 | 73 |
| Kan C So. | 24 | 24½ |
| Do pf. | 59 | 60 |
| K & D M. | 6 | 10 |
| Do pf. | 45 | .. |
| Kresge (SS) pf. | 97¼ | 99½ |
| Kn I, C, pf. | 75¾ | 80 |
| Lacl Gas | 100½ | 100¾ |
| L E & W. | 8¼ | 10¾ |
| Do pf. | 24 | 28 |
| Lake Shore | 460 | 525 |
| L-W Bis. | 30½ | 35½ |
| Do 1st pf. | 100 | .. |
| Lig & M. | 227 | 229 |
| Do pf. | 112 | 115 |
| Long Island | 39 | 42 |

| | Bid. | Asked. |
|---|---|---|
| Mackay Cos | 79 | 81 |
| Do pf. | 65 | 67½ |
| Man Beach. | 1 | 4 |
| M Dep S pf, ex div. | 99½ | 103 |
| Mer Marine. | 3¾ | 4 |
| Do pf. | 16 | 17 |
| Mich Cent. | .. | 190 |
| M & St. L. | 18 | 18½ |
| Do pf. | 40 | 43 |
| M, St P & S S M pf. | 140 | 148 |
| Do l l. | 81½ | 84 |
| Mo, K & T pf. | 61 | 63 |
| N, C & St L. | 150 | 170 |
| Nat B pf. | 116 | 119 |
| Nat Rys of M 1st pf. | 56 | 60 |
| N Cent C. | 40 | 60 |
| N O, M & C pf. | .. | 16 |
| N Y, C & St L 1st pf. | 97 | .. |
| Do 2d pf. | 80¼ | 90 |
| N Y Dock | .. | 19 |
| Do pf. | 30 | 42 |
| N O T & L. | 70½ | 72½ |
| Norf South. | 42⅛ | 45 |
| N & W pf. | 82⅝ | 84 |
| Ont Mining | 2¼ | 2½ |
| Pabst B pf. | 106 | 110 |
| Pac Coast | 80 | 95 |
| Do 1st pf. | 80 | 100 |
| Do 2d pf. | 80 | 100 |
| Pac Mail | 25½ | 28 |
| P T & Tel. | 35 | 36¼ |
| Do pf. | 90 | 98 |
| Peo & E. | 16½ | 15 |
| P Lorillard | 172 | 177 |
| Do pf. | .. | 113 |
| Pett Mull. | 22 | 24 |
| Do 1st pf. | 91 | 95 |
| Phelps-D | 197½ | .. |
| Phila Co. | 88 | 98 |
| P, C, C & St L pf. | 100 | 120 |
| Pitts Coal | 17 | 19 |
| Pitts St pf. | 95 | 100 |
| Pr St C pf. | 95 | 97 |
| Pub S Cor. | 115 | 117¼ |
| Quicksilver | 3 | 4 |
| Do pf. | 4 | 7 |
| R R Sec, I C stk cts. | .. | 85 |
| Ry St S pf. | 98 | 101 |
| Rdg 2d pf. | 89 | 90 |
| Rep I & S pf. | 84½ | 86½ |
| R G M Co pf. | 98 | 105 |
| R'ley Co pf. | 89 | 90 |
| St L & S F | 13 | 17 |
| Do 1st pf. | 50 | 58 |
| St L & S F, C & E I new ctfs. | 47¼ | 49 |
| Do pf ctfs | .. | 103 |
| St L S W. | 30¼ | 32 |
| Do pf. | 73½ | 74⅝ |
| Sears-R pf. | 120 | .. |
| S A L pf. | 43½ | 44¼ |
| S-S S & I. | 34 | 35 |
| Do pf. | 90 | 96 |
| So P R S. | .. | 70 |
| Do pf. | .. | 107½ |
| So Ry, M & Ohio ctfs. | 68 | 77 |
| Stand Mill. | 35¼ | 37½ |
| Do pf. | 62¾ | 63¼ |
| Studeb pf. | 86½ | 89½ |
| Texas Co. | 108½ | 110 |
| T P L Tr. | 91 | 95 |
| T, P & W. | 15¼ | .. |
| Tol R & L. | 2⅝ | .. |
| Tol, St L & West | 10 | 12 |
| T C R T. | 103 | 105½ |
| Do pf. | 138¼ | 145 |
| Und T pf. | .. | 113 |
| Un B & P. | 4⅜ | 5 |
| Un Cig M. | 45 | 50 |
| Do pf. | 101 | 103 |
| Un D G pf. | 100¼ | 105 |
| U S C I P pf | 52 | 56 |
| U S Exp. | 50 | 55 |
| U S Ind A. | 25½ | 35 |
| Do pf. | 90 | 95 |
| U S R & R. | 1 | 1⅞ |
| Do pf. | 3 | 6 |
| Vand R R. | .. | 85⅛ |
| Va-Car Ch Co pf. | 107 | 108½ |
| Va I, C & Coke | 46 | 51 |
| Va R & P. | 51¾ | 58 |
| Do pf. | 89 | .. |
| Vulcan Det. | 16⅝ | 21 |
| Do pf. | .. | 88 |
| Wabash | 3⅝ | 4 |
| Do pf. | 10½ | 11½ |
| W F Exp. | 110 | 115 |
| Weym-Bru. | 240 | 300 |
| West M pf. | 57 | 61 |

## STOCK MARKET AVERAGES.

The average quotations of twenty-five leading railroad and twenty-five industrial issues and of these two groups of stocks combined:

### 1913.

RAILROADS.

| | High. | Low. | Mean. | Last. | Changes. |
|---|---|---|---|---|---|
| Mar. 10 | 85.21 | 84.26 | 84.73 | 84.56 | — .58 |
| Mar. 11 | 85.33 | 84.71 | 85.02 | 85.06 | + .50 |
| Mar. 12 | 85.70 | 84.96 | 85.33 | 85.11 | + .05 |
| Mar. 13 | 85.53 | 84.90 | 85.21 | 85.49 | + .38 |
| Mar. 14 | 85.47 | 84.88 | 85.17 | 85.29 | — .20 |
| Mar. 15 | 85.29 | 85.05 | 85.17 | 85.11 | — .18 |
| Mar. 17 | 85.21 | 84.86 | 85.03 | 84.93 | — .18 |
| Mar. 18 | 84.92 | 84.55 | 84.73 | 84.63 | — .30 |
| Mar. 19 | 84.70 | 84.16 | 84.43 | 84.56 | — .07 |

INDUSTRIALS.

| | High. | Low. | Mean. | Last. | Changes. |
|---|---|---|---|---|---|
| Mar. 10 | 60.10 | 59.54 | 59.82 | 59.70 | — .57 |
| Mar. 11 | 60.33 | 60.02 | 60.17 | 60.23 | + .53 |
| Mar. 12 | 60.63 | 59.96 | 60.29 | 60.09 | — .14 |
| Mar. 13 | 60.21 | 59.75 | 59.98 | 60.14 | + .05 |
| Mar. 14 | 60.21 | 59.86 | 60.03 | 60.07 | — .07 |
| Mar. 15 | 60.16 | 60.04 | 60.01 | 60.07 | .. |
| Mar. 17 | 59.95 | 59.72 | 59.33 | 59.76 | — .31 |
| Mar. 18 | 59.57 | 58.92 | 59.24 | 59.00 | — .76 |
| Mar. 19 | 58.98 | 57.83 | 58.40 | 58.45 | — .55 |

COMBINED AVERAGE.

| | High. | Low. | Mean. | Last. | Changes. |
|---|---|---|---|---|---|
| Mar. 10 | 72.55 | 71.90 | 72.27 | 72.13 | — .57 |
| Mar. 11 | 72.83 | 72.36 | 72.59 | 72.64 | + .51 |
| Mar. 12 | 73.16 | 72.46 | 72.81 | 72.60 | — .04 |
| Mar. 13 | 72.87 | 72.32 | 72.59 | 72.81 | + .21 |
| Mar. 14 | 72.84 | 72.37 | 72.60 | 72.68 | — .13 |
| Mar. 15 | 72.72 | 72.54 | 72.59 | 72.59 | — .09 |
| Mar. 17 | 72.58 | 72.29 | 72.43 | 72.34 | — .25 |
| Mar. 18 | 72.24 | 71.73 | 71.98 | 71.81 | — .53 |
| Mar. 19 | 71.84 | 70.99 | 71.40 | 71.50 | — .31 |

**March Range to Date.**

| | High. | | Low. | |
|---|---|---|---|---|
| Railroads | 86.98 | Mar. 1 | 84.16 | Mar. 19 |
| Industrials | 62.02 | Mar. 5 | 57.83 | Mar. 19 |
| Comb. average | 74.53 | Mar. 5 | 70.99 | Mar. 19 |

**March Range in 1911 and 1912.**

RAILROADS.

| | High. | | Low. | | Last. |
|---|---|---|---|---|---|
| 1912 | 94.22 | Mar. 27 | 89.98 | Mar. 1 | 93.61 |
| 1911 | 94.92 | Mar. 28 | 91.91 | Mar. 4 | 93.89 |

INDUSTRIALS.

| | High. | | Low. | | Last. |
|---|---|---|---|---|---|
| 1912 | 69.26 | Mar. 27 | 62.60 | Mar. 1 | 68.01 |
| 1911 | 66.60 | Mar. 1 | 64.17 | Mar. 4 | 65.75 |

COMBINED FIFTY STOCKS.

| | High. | | Low. | | Last. |
|---|---|---|---|---|---|
| 1912 | 81.74 | Mar. 27 | 76.29 | Mar. 1 | 80.81 |
| 1911 | 80.72 | Mar. 28 | 78.04 | Mar. 4 | 79.82 |

**This Year's Range to Date.**

| | Open. | High. | | Low. | | Last. |
|---|---|---|---|---|---|---|
| Railroads | 96.98 | 91.41 | Jan. 9 | 84.06 | Feb. 25 | 84.16 |
| Industrials | 66.76 | 67.08 | Jan. 2 | 57.83 | Mar. 19 | 58.45 |
| Comb. aver. | 78.79 | 79.10 | Jan. 9 | 70.99 | Mar. 19 | 71.50 |

**Year's Range in 1912.**

| | Open. | High. | Low. | Last. |
|---|---|---|---|---|
| | Jan. 2. | Oct. 4. | Dec. 18. | Dec. 31. |
| Railroads | 91.43 | 97.28 | 88.39 | 90.27 |
| | Jan. 2. | Sept. 30. | Feb. 1. | Dec. 31. |
| Industrials | 64.00 | 74.50 | 61.74 | 66.13 |
| Combined av. | 77.51 | 85.82 | 75.24 | 78.10 |

**Year's Range in 1911.**

| | Open. | High. | Low. | Last. |
|---|---|---|---|---|
| | Jan 3. | June 26. | Sept. 23. | Dec. 30. |
| Railroads | 91.70 | 99.61 | 84.40 | 91.37 |
| | Jan. 3. | June 5. | Sept. 25. | Dec. 30. |
| Industrials | 62.05 | 69.76 | 54.75 | 63.83 |
| | Jan. 3. | June 26. | Sept. 25. | Dec. 30. |
| Combined av. | 77.37 | 84.45 | 69.57 | 77.60 |

## OIL STOCK INCREASE VOTED.

### Standard Subsidiary to Raise Common to $12,000,000.

*Special to The New York Times.*

FRANKLIN, Penn., March 19.—The stockholders of the Galena Signal Oil Company, a subsidiary of the Standard Oil Company, authorized their Directors to-day to increase the common stock of the company from $8,000,000 to $12,000,000. Eighty-one per cent. of the stockholders voted for the increase.

The Directors will meet to-morrow to decide when and to whom the stock shall be issued.

### Ask Receivers for Tri-State Line.

CLEVELAND, March 19.—Pittsburgh attorneys and bondholders representing the Tri-State Railway and Electric Company applied in the Federal Court to-day for receivers for the company, stating it had general debts of $700,000 in addition to the bonded debt, and that its earnings for the last year were $150,000. They asked Judge Day to appoint Judge R. E. Richards of Steubenville, Ohio, and W. R. Griffin, manager of the company. The company owns a short stretch of tracks at Steubenville, and operates a line between that city and Beaver, Penn., and also local lines in Toronto, Steubenville, and East Liverpool, Ohio.

## RAILROAD EARNINGS.

| | 1913. | Increase. |
|---|---|---|
| **BUFFALO, ROCHESTER & PITTSBURGH—** | | |
| 2d week of March | $212,018 | $10,619 |
| July 1-March 14 | 8,342,254 | 1,079,425 |
| **CANADIAN NORTHERN—** | | |
| 2d week of March | 354,000 | 17,500 |
| July 1-March 14 | 15,830,200 | 2,414,700 |
| **CHICAGO, INDIANAPOLIS & LOUISVILLE—** | | |
| 2d week of March | 132,780 | 12,690 |
| July 1-March 14 | 4,914,509 | 316,776 |
| **COLORADO SOUTHERN—** | | |
| 2d week of March | 268,294 | 17,655 |
| July 1-March 14 | 10,914,797 | 487,476 |
| **INTERNATIONAL & GREAT NORTHERN—** | | |
| 2d weey of March | 170,000 | 2,000 |
| July 1-March 14 | 8,460,717 | 780,511 |
| **MINNEAPOLIS & ST. LOUIS—** | | |
| 2d week of March | 197,318 | 37,434 |
| July 1-March 14 | 7,114,057 | 1,623,650 |
| **MISSOURI, KANSAS & TEXAS—** | | |
| 2d week of March | 556,205 | 102,029 |
| July 1-March 14 | 23,799,265 | 2,902,593 |
| **SOUTHERN RAILWAY—** | | |
| 2d week of March | 1,335,964 | 51,188 |
| July 1-March 14 | 48,789,519 | 3,830,882 |

### Miscellaneous Earnings.

AMERICAN TELEPHONE & TELEGRAPH COMPANY for the year ended Dec. 31—

| | 1912. | 1911. | 1910. |
|---|---|---|---|
| Dividends | 24,247,430 | 20,844,398 | 19,205,194 |
| Int. and other revs. from ass. cos. | 12,523,084 | 10,462,787 | 10,838,442 |
| Phone traf. net | 5,472,812 | 4,979,232 | 4,893,513 |
| Real estate, &c. | 474,665 | 683,812 | 420,878 |
| Total | 42,717,993 | 36,970,230 | 35,358,328 |
| Expenses | 4,810,348 | 3,668,984 | 3,425,114 |
| Net earnings | 37,907,644 | 33,301,246 | 31,933,214 |
| Interest | 5,844,699 | 5,567,980 | 5,077,321 |
| Balance | 32,062,945 | 27,733,265 | 26,855,893 |
| Dividends | 26,015,587 | 22,169,450 | 20,776,822 |
| Surplus | 6,047,357 | 5,563,816 | 6,079,071 |

ASSETS REALIZATION COMPANY for the year ended Dec. 31—

| | | | |
|---|---|---|---|
| Gross inc. from inv. | 2,134,709 | 2,052,255 | 1,256,291 |
| Expenses | 257,655 | 249,141 | ...... |
| Int. and taxes | 300,138 | 164,169 | ...... |
| Reserve | 186,750 | 376,140 | ...... |
| Total deduc | 744,543 | 789,451 | 406,734 |
| Net income | 1,390,166 | 1,262,805 | 849,556 |
| Dividends | 724,327 | 560,867 | 347,157 |
| Surplus | 665,838 | 701,937 | 502,399 |

CITIES SERVICE COMPANY for the twelve months ended Feb. 28—

| | 1913. | 1912. | Increase. |
|---|---|---|---|
| Gross earnings | 1,284,868 | 1,019,817 | 265,051 |
| Net earnings | 1,218,367 | 958,767 | 259,600 |
| Dividends paid | 886,730 | 692,723 | 194,007 |
| Surplus | 331,637 | 266,043 | 65,594 |

Total accumulated surplus of company as of date of Feb. 28, $758,693.

COMMONWEALTH POWER, RAILWAY & LIGHT COMPANY for February—

| | | | |
|---|---|---|---|
| Gross | 549,665 | 488,859 | 60,806 |
| Net | 286,337 | 203,473 | 82,864 |
| Surplus | 112,250 | 95,238 | 17,012 |
| 2 mos. gross | 1,167,770 | 1,024,765 | 143,005 |
| 2 mos. net | 598,944 | 437,082 | 161,862 |
| 2 mos. surplus | 255,601 | 213,190 | 42,411 |

CONSOLIDATED COAL COMPANY of Maryland for the year ended Dec. 31—

| | 1912. | 1911. | 1910. |
|---|---|---|---|
| Total income | 14,520,416 | 11,732,125 | 12,910,104 |
| Exp. and dep. | *10,773,527 | 8,768,280 | 9,497,030 |
| Net | 3,746,890 | 2,963,845 | 3,413,074 |
| Int. and sinking fund | 1,243,532 | 1,580,011 | 1,700,498 |
| Balance | 2,503,357 | 1,383,834 | 1,712,576 |
| Dividends | 1,358,865 | 1,201,513 | 1,141,552 |
| Surplus | 1,144,492 | 182,321 | 571,024 |
| Prev. surplus | †7,014,923 | 6,856,871 | 6,406,421 |
| Total surplus | 8,159,415 | 7,039,192 | 6,977,445 |

*In 1912 taxes are included in expenses; in previous years they are included in charges. †Less adjustments.

ELECTRIC STORAGE BATTERY COMPANY for the year ended Dec. 31—

| | | | |
|---|---|---|---|
| Gross sales, less cost mfg., &c. | 1,536,190 | 1,479,453 | 1,314,223 |
| Op. expenses | 512,354 | 452,706 | 442,650 |
| Net | 1,023,835 | 1,026,747 | 871,572 |
| Other income | 101,443 | 236,861 | 248,439 |
| Total net inc. | 1,125,279 | 1,263,608 | 1,120,012 |
| Dividends | 649,964 | 649,964 | 649,964 |
| Surplus | 475,315 | 613,644 | 470,048 |
| Prev. surplus | 3,318,080 | 2,771,942 | 2,358,816 |
| Adj. deb | 937,871 | 67,505 | 56,922 |
| Total surplus | 2,855,525 | 3,318,080 | 2,771,942 |

NORTH AMERICAN CO. for the year ended Dec. 31—

| | 1912. | 1911. | 1910. |
|---|---|---|---|
| Total rects. | 2,344,470 | 2,105,993 | 2,105,003 |
| Rent, taxes, &c. | 213,243 | 249,127 | 251,618 |
| Undiv. profits | 2,131,227 | 1,856,866 | 1,853,385 |
| Dividends | 1,489,665 | 1,489,665 | 1,489,665 |
| Surplus | 641,562 | 367,201 | 363,720 |

REECE BUTTONHOLE MACHINE CO. for the year ended Dec. 31—

| | 1912. | 1911. | Increase. |
|---|---|---|---|
| Total rev. | 894,274 | 757,768 | 136,506 |
| Expenses | 452,298 | 402,596 | 49,702 |
| Net rev. | 441,976 | 355,172 | 86,804 |
| Dividends | 110,000 | 100,000 | 10,000 |
| Surplus | 331,976 | 255,172 | 76,804 |

UNION ELECTRIC LIGHT & POWER CO. of St. Louis for the year ended Dec. 31—

| | 1912. | 1911. | 1910. |
|---|---|---|---|
| Gross rev. | 3,663,821 | 3,602,666 | 3,371,520 |
| Op. exp., taxes, & reserve | 1,943,646 | 1,955,550 | 1,767,211 |
| Net rev. | 1,720,175 | 1,647,116 | 1,604,309 |
| Int. & chgs. | 842,928 | 850,878 | 823,341 |
| Surplus | 877,247 | 796,238 | 780,968 |

WISCONSIN EDISON CO. (Milwaukee Electric Railway & Light, Milwaukee Light, Heat & Traction, Wisconsin Gas & Electric, and others) for the year ended Dec. 31—

| | | | |
|---|---|---|---|
| Gross rev. | 7,781,349 | 6,907,383 | 6,428,710 |
| Op. exp., taxes, & reserve | 5,283,570 | 4,699,918 | 4,382,611 |
| Net reserve | 2,497,779 | 2,207,465 | 2,046,099 |
| Int. charges | 1,507,575 | 1,379,239 | 1,278,719 |
| Balance | 990,204 | 828,226 | 767,380 |
| Pref. div. | 275,500 | 270,000 | 270,000 |
| Surplus | 714,704 | 558,226 | 497,380 |

## THE TREASURY STATEMENT.

*Special to The New York Times.*

WASHINGTON, March 19.—The Treasury statement issued to-day gives receipts and expenditures for yesterday and for the elapsed periods of the month and of the fiscal year as follows:

| Receipts— | March 18. | Month. | Fiscal Year. |
|---|---|---|---|
| Customs | $1,975,484 | $15,840,043 | $238,727,584 |
| Int. revenue | 1,012,294 | 14,475,182 | 222,125,295 |
| Corp. tax | 73,423 | 863,162 | 4,067,568 |
| Miscellaneous | 119,097 | 2,594,961 | 38,983,013 |
| Total rec. | $3,180,300 | $33,773,349 | $503,903,461 |
| Expenditures | 2,598,258 | 31,407,216 | 494,158,718 |
| Surplus | 582,041 | 2,366,133 | 9,744,743 |

These figures exclude Panama Canal and public debt transactions.

The condition of the United States Treasury at the beginning of business to-day was: Working balance, $80,047,352; in banks and Philippine Treasury, $42,801,750. Total of general fund, $147,763,680.

## METAL MARKET REPORTS.

At the Metal Exchange yesterday trading continued quiet. Copper was dull and slightly lower for late months. Tin was down ⅛c. Spelter was off 5 points.

The closing bid and asked prices follow:

| | Wednesday. Bid. | Wednesday. Asked. | Tuesday. Bid. | Tuesday. Asked. |
|---|---|---|---|---|
| Stand. Copper— | | | | |
| Spot | 14.00 | 14.75 | 14.15 | .. |
| March | 14.00 | 14.75 | 14.15 | 14.75 |
| April | 14.00 | 14.75 | 14.20 | 14.75 |
| May | 14.00 | 14.62½ | 14.25 | 14.75 |
| Lead | 4.30 | 4.40 | 4.30 | 4.40 |
| Spelter | 6.25 | 6.35 | 6.35 | 6.45 |
| Tin | 45.90 | 46.07½ | 45.65 | 46.00 |

On the London Metal Exchange yesterday the following prices obtained for spot and future deliveries of copper and pig tin. These closing quotations make comparison with Tuesday's final figures:

| | Wednesday. £ | s. | d. | Tuesday. £ | s. | d. |
|---|---|---|---|---|---|---|
| Copper, spot | 64 | 2 | 6 | 64 | 7 | 6 |
| Copper, futures | 64 | 7 | 6 | 64 | 17 | 6 |
| Pig tin, spot | 210 | 0 | 0 | 210 | 0 | 0 |
| Pig tin, futures | 206 | 10 | 0 | 206 | 15 | 0 |

The market ended quiet. Spanish pig lead, £15 17s 6d, down 1s 3d. Spelter, £24 10s, unchanged. Cleveland warrants, 64s 10½d, up 3d.

## NEW YORK CITY BONDS.

| | Yesterday. Bid. | Yesterday. Asked. | Tuesday. Bid. | Tuesday. Asked. |
|---|---|---|---|---|
| 4½s, May, 1957, int. | 103½ | 104 | 103¼ | 104 |
| 4½s, Nov., 1957, int. | 103½ | 104 | 103¼ | 104 |
| 4½s, May, 1917, int. | 101 | 102 | 101 | 102 |
| 4½s, Nov., 1917, int. | 101 | 102 | 101 | 102 |
| 4¼s, Mar., 1930-'60, int. | 99¾ | 100 | 99⅝ | 100 |
| 4¼s, Mar., 1962, int. | 98½ | 98⅝ | 98½ | 98⅝ |
| 4¼s, Sept., 1960, int. | 98½ | 98⅝ | 98½ | 98⅝ |
| 4s, May, 1959, int. | 95 | 95½ | 95¼ | 95½ |
| 4s, Nov., 1958, int. | 95 | 95½ | 95¼ | 95½ |
| 4s, May, 1957, int. | 95 | 95½ | 95¼ | 95½ |
| 4s, Nov., 1956, reg. | 93¼ | 94½ | 93¾ | 95½ |
| 4s, Nov., 1955, reg. | 93¼ | 94½ | 93¾ | 95½ |
| 4s, Nov., 1936, reg. | 94 | 95¾ | 94 | 96 |
| 4s, 1918-'19, int. | 97½ | 100 | 97½ | 100 |
| 3½s, Nov., 1954-'5, int. | 82¾ | 83½ | 82¾ | 83½ |
| 3½s, May, 1954, coup. | 82⅝ | 83½ | 82⅝ | 83½ |
| 3½s, 1950-'54, reg. | 83 | 84¼ | 83 | 84¼ |

BANK OF THE METROPOLIS
31 UNION SQUARE
SAFE DEPOSIT VAULTS
Organized 1871 Member of N. Y. Clearing House
Statement of the Condition of the
**BANK OF THE METROPOLIS**
As shown at the close of business March 7th, 1913.

| RESOURCES. | | LIABILITIES. | |
|---|---|---|---|
| Cash | $3,364,048.47 | Capital | $1,000,000.00 |
| Exchanges for Clearing House | 673,650.63 | Surplus & Undivided Profits | 2,251,784.47 |
| Due from Banks | 570,264.20 | Due Depositors | 14,647,217.50 |
| Demand Loans | 2,201,133.55 | Reserved for Taxes | 1,554.50 |
| Securities | 1,136,936.38 | | |
| | $7,946,033.23 | | |
| Time Loans & Bills Discounted | 9,954,523.24 | | |
| | $17,900,556.47 | | $17,900,556.47 |

Cash Reserve 25 21/100 %.

Travelers' Checks
For Payment of U. S. Customs Duties
The Travelers' Checks issued by this company in denominations of $10.00, $20.00, $50.00 and $100.00 are now accepted by the U. S. Government in payment of duties at any Port of Entry.
European tourists can thus avoid the annoyance of having to carry a quantity of American money during their travels, or of securing it upon landing in this country.
These checks are self-identifying; are payable at face value all over Europe; and when used in connection with our Letters of Credit are of great convenience to travelers both here and abroad.
**Fifth Avenue Branch**
**Guaranty Trust Company of New York**
Fifth Avenue and 43d Street
Main Office, 28 Nassau St.
Standard Branch, 25 Broad St.
London Office, 33 Lombard St., E. C.

**HARRIMAN NATIONAL BANK**
Fifth Avenue and 44th Street
NEW YORK
CAPITAL AND SURPLUS - - - $1,000,000
DEPOSITS
March 20, 1911 (Date of Charter) - - $4,100,000
March 20, 1912 (First Anniversary) - - 10,600,000
March 20, 1913 (Second Anniversary) - 14,200,000
SAFE DEPOSIT VAULTS AND STORAGE OPEN FROM 8. A. M. TO MIDNIGHT

CITY CENTER 6% GOLD BONDS
Denominations
$500 — $1,000
SAFE INVESTMENT
Send for Circular No. 542
Founded 1855. Capital $1,500,000
**GREENEBAUM SONS**
BANK
AND TRUST COMPANY
Chicago

5% IS WHAT YOUR MONEY WILL EARN IN
GUARANTEED FIRST MORTGAGES
ON NEW YORK CITY REAL ESTATE
Legal investments for Trust Funds and Trust Estates. We have amounts from $500 to $100,000.
Our Booklet "A" Explains. Sent upon request
FIRST MORTGAGE GUARANTEE CO.
Bridge Plaza, N., L. I. City, N. Y.

*Franklin*
TRUST CO.
*Main Office*, 166 MONTAGUE STREET
BOROUGH OF BROOKLYN, CITY OF NEW YORK
ACTS IN EVERY FIDUCIARY CAPACITY

**United States Mortgage & Trust Co**
New York
CAPITAL and SURPLUS $6,000,000
Member N.Y. Clearing House Association

ENGINEERS.

**W. S. BARSTOW & CO.**
INCORPORATED
CONSULTING and
CONSTRUCTION ENGINEERS
PUBLIC SERVICE PROPERTIES
FINANCED and MANAGED
50 Pine Street New York

**H. M. Byllesby & Co**
Incorporated
Chicago: Insurance Exchange Bldg.
New York: Trinity Bldg.
Purchase, Finance, Construct and Operate Electric Light, Gas, Street Railway and Water Power Properties.
Examination and Reports.
Utility Securities Bought and Sold.

MEETINGS AND ELECTIONS.

THE ANNUAL MEETING OF THE STOCKholders of the CHARLES A. BORNE COMPANY for the election of Directors for the ensuing year and for the transaction of such other business as may properly come before the meeting will be held at the office of the company, No. 62 Grand Street, City of New York, Borough of Manhattan, on Thursday, the 10th day of April, 1913, at 3 P. M.
JAMES F. HUGHES, Secretary.

PROPOSALS.

PROPOSALS WILL BE RECEIVED AT THE Bureau of Supplies and Accounts, Navy Department, Washington, D. C., until 10 o'clock A. M., April 8, 1913, and publicly opened immediately thereafter, to furnish at the navy yard, Brooklyn, N. Y., &c., a quantity of naval supplies, as follows: Sch. 5213: Boiler gaskets.—Sch. 5214: Prison cloth.—Sch. 5229: Lubricating oils.—Sch. 5254: Handkerchiefs.—Sch. 5255: Watch-mark braid.—Sch. 5256: Hair brushes.—Sch. 5276: Binnacles and compasses.—Sch. 5280: Egyptian cotton thread, safety treads, diving sets, mortise locks, airport lenses, dies for machines, and hammers.—Sch. 5281: Bar iron, oak, oxalic acid.—Sch. 5282: Copper tubing, brass pipe fittings. Applications for proposals should designate the schedules desired by number. Blank proposals will be furnished upon application to the navy pay office, New York, N. Y., or to the Bureau. T. J. COWIE, Paymaster General, U. S. N. 3—17—13.

VALVES.

Sealed bids will be received by the Board of Water Supply at its offices, seventh floor, 165 Broadway, New York, until 11 A. M. on Tuesday, April 8, 1913, for Contract 105 for furnishing, delivering, and installing bronze riser valves and appurtenances for the city tunnel of Catskill aqueduct in the City of New York.

At the above place and time the bids will be publicly opened and read. Pamphlets containing information for bidders and pamphlets of contract drawings can be obtained at the above address by depositing the sum of ten dollars ($10) for each pamphlet. For further particulars see Information for Bidders.
CHARLES STRAUSS, President,
CHARLES N. CHADWICK,
JOHN F. GALVIN,
Commissioners of the Board of Water Supply.
JOSEPH P. MORRISSEY, Secretary.

TREASURY DEPARTMENT, BUREAU OF Engraving and Printing, Washington, D. C., March 17, 1913.—Sealed proposals will be received at this Bureau until 2 P. M., Monday, April 14, 1913, to furnish Textiles during the fiscal year beginning July 1, 1913. The proposals and samples must be received not later than the time above stated, but will not be opened until 10 A. M., on Wednesday, June 4, 1913, when they will be recorded in the presence of bidders in the office of the Director of Bureau. Awards will be made only to established manufacturers of, or dealers in, Textiles, &c. The right is reserved to reject any or all bids or parts of bids. Blank forms with specifications for proposals and further information will be furnished intending bidders on application to Joseph E. Ralph, Director of Bureau.

PROPOSALS WILL BE RECEIVED AT THE Bureau of Supplies and Accounts, Navy Department, Washington, D. C., until 10 o'clock A. M. April 1, 1913, and publicly opened immediately thereafter, to furnish at the navy yard, Brooklyn, N. Y., a quantity of naval supplies, as follows: Sch. 5260: Alcohol.—Sch. 5261: Hardware, etc.—Sch. 5262: Sheet brass.—Sch. 5263: Green coffee, flour.—Sch. 5264: Dry goods, etc. Applications for proposals should designate the schedules desired by number. Blank proposals will be furnished upon application to the navy pay office, New York, N. Y., or to the bureau. T. J. COWIE, Paymaster General, U. S. N. 3-10-13.

U. S. ENGINEER OFFICE, room 802, Army Building, 39 Whitehall St., New York City, March 18, 1913. Sealed proposals for dredging in Woodbridge Creek, Matawan Creek, Shoal Harbor and Compton Creek, and Shrewsbury River, N. J., will be received at this office until 12 M., April 18, 1913, and then publicly opened. Bids for any or all of these works will be considered. Information on application. WILLIAM T. ROSSELL, Colonel, Engineers.

FORT TOTTEN, N. Y., March 15, 1913. Sealed proposals for general repairs to wharf, piling, caps, stringers, etc., will be received here until 2 P. M., April 15, 1913, and then publicly opened. Information furnished upon application to Quartermaster.

MEETINGS AND ELECTIONS.

INTERNATIONAL HARVESTER COMPANY OF NEW JERSEY.
NOTICE OF ELEVENTH ANNUAL MEETING
Notice is hereby given that the Eleventh Annual Meeting of the Stockholders of International Harvester Company of New Jersey will be held at the principal office of the Company at No. 51 Newark Street, Hoboken, New Jersey, at eleven o'clock in the forenoon on Thursday, April 17, 1913, for the election of six directors, to hold office for three years, and of one director to hold office for one year, and for the transaction of any and all business that may come before the meeting, including considering and voting upon the question of changing the date of the annual stockholders' meeting and upon the approval and ratification of all contracts, acts, by-laws, proceedings, elections and appointments by the Board of Directors, or the Finance Committee, since the last annual meeting of the stockholders, as set forth in the minutes of the Board of Directors and of said Committee, which, until the meeting, will be open to examination by stockholders of record during business hours at the Chicago office of the Company, Harvester Building, 606 South Michigan Avenue, Chicago, Illinois.
Dated March 17th, 1913.
By order of the Board of Directors,
W. M. GALE, Acting Secretary.

# AMERICAN TELEPHONE HAS A RECORD YEAR

### Net Earnings $4,606,398 Ahead of 1911 and Amount Left for Dividends Was Equal to 9.57.

### NOW HAS 7,456,074 STATIONS

### Shareholders, Mostly Women, Number 50,297, an Increase of 2,956—Pension System in Force.

The annual report of the American Telephone and Telegraph Company, issued yesterday, showed that the fiscal year of 1912 was the most profitable in the history of the organization. Net earnings of $37,907,644 were $4,606,398 better than the previous year, and the amount left for the payment of dividends after fixed charges had been met was equivalent to 9.57 per cent. on the $334,805,700 outstanding stock. The report for the preceding year showed that the balance applicable to the stock was equal to 8.64 per cent. The balance carried to the reserve and surplus accounts was $6,047,357 at the close of 1912.

The gross revenue of the Bell telephone system, from which the American Company derives the greater part of its income through stock ownership, was $199,200,000, an advance of nearly $20,000,000 over 1911. Operating costs consumed $65,200,000 of this total and taxes took $10,800,000 more. Maintenance expenses required $31,800,000, and there was written off from gross receipts $34,900,000 for depreciation, the aggregate of payments made out of income being more than $14,393,000 greater than in the preceding year. The surplus available for interest charges, &c., was $56,900,000, of which $14,200,000 was paid in interest and nearly $29,500,000 in dividend.

During the year there was an increase in the assets of the allied Bell companies of $92,300,000, of which more than $75,000,000 represented additions to the plants. An appraisal of the Bell properties showed that, while the book cost was $736,000,000, the cost of reproduction when the appraisal was taken last August would have been $61,000,000 more. The report said that there were at the end of the year 7,456,074 telephone stations in the Bell system, which was an increase over last year of 823,449 stations. This compared with an increase during the previous year of 749,906 stations.

The number of shareholders on the books of the American Telephone and Telegraph Company at the close of 1912 was 50,297, an increase for the year of 2,956. The stock was distributed in this way: 43,553 persons held less than 100 shares each; 6,354 held from 100 to 1,000 shares each; 356 held from 1,000 to 5,000 shares each; 19 held 5,000 shares or more each, (omitting brokers and holders in investment trusts, &c.) Of the holders of less than 100 shares each, 9,450 held 5 shares or less each; 31,953 held 25 shares or less each. Women constituted a majority of the stockholders in the company.

President Vail notified shareholders in the annual statement that the officials intended to co-operate in every possible way with the Inter-State Commerce Commission in the investigation into the company's affairs which was started last January with the purpose of placing before the public all facts respecting the telephone service of the United States.

The report tells of the new plan announced Jan. 1 for employes' pensions, disability benefits, and insurance adopted by the American Telephone and Telegraph Company, by its associated companies, by the Western Union Telegraph Company, and by the Western Electric Company. For the purpose of inaugurating these benefits the American Telephone and Telegraph Company made an initial appropriation of $2,000,000. There are about 200,000 employes — men and women — in the service of the companies concerned who will be directly or indirectly affected by this provision.

## GOLD OUTPUT MAY HALT.

### Director of Mint Forecasts a Slowing Down in Yield.

WASHINGTON, March 19.—George E. Roberts, Director of the Mint, predicts that the production of gold will not materially increase in the next ten years. The importance of this prediction, made in Mr. Robert's annual report for the fiscal year 1912, lies in its relation to the economic law that overproduction of gold tends to increase prices.

"It is not probable," says the report, "that any harmful results will come from a slowing down in accumulation of gold, for it must be realized that the growth of gold supplies during the past twenty years has been at an abnormally high rate.

"The United States has been successful in obtaining and holding a large share of the new gold of the last twelve years, the gains of the Treasury and National banks from 1900 to 1912 amounting to $825,750,000, an increase of more than 100 per cent.

"The volume of trade and the general level of prices undoubtedly have been affected to some degree by the enlargement of bank reserves through the great production of gold in recent years."

## ENDING WILLIAMSBURG TRUST

### Order Issued to Show Cause Why It Should Not Be Dissolved.

On the application of a majority of the Directors of the Williamsburg Trust Company of Brooklyn, in liquidation since its doors were closed in January, 1911, Justice Kelby of the Supreme Court signed yesterday an order directing Attorney General Carmody, Superintendent of Banks Van Tuyl, and others interested in the company to show cause in the Special Term why a final order of dissolution should not be issued. The return of the order to show cause was made for May 7.

Among the Directors who ask for the dissolution of the trust company is Anthony N. Brady, chief stockholder. The debts of the company are given as $15,673 unclaimed deposits, and a loan of $750,128, made to the trust company by the Metropolitan Trust Company. The assets are given as $1,254,332. It was said that the company was able to pay its debts in full.

### No Suit Against Smelting Company.

*Special to The New York Times.*

WASHINGTON, March 19.—The Department of Justice to-day denied the rumor that it contemplated dissolution proceedings against the American Smelting and Refining Company.

## MINING STOCK QUOTATIONS.

SAN FRANCISCO.

| | | | |
|---|---|---|---|
| Alpha Con | .01 | Justice | .05 |
| Andes | .03 | Kentucky Con | .01 |
| Best & Belcher | .03 | Mexican | .69 |
| Bullion | .01 | Occidental Con | .70 |
| Caledonia | 1.25 | Ophir | .15 |
| Challenge Con | .03 | Overman | .24 |
| Chollar | .01 | Potosi | .03 |
| Confidence | .30 | Savage | .05 |
| Con. Cal. & Va | .18 | Sag Belcher | .06 |
| Con. Imperial | .01 | Sierra Nevada | .05 |
| Gould & Curry | .03 | Union Con | .10 |
| Hale & Norcross | .06 | Utah Con | .05 |
| Julia | .02 | | |

| | | | |
|---|---|---|---|
| TONOPAH. | | Comb. Fraction | .06 |
| Belmont | 6.85 | Diam'dfield Daisy | .03 |
| Jim Butler | .86 | Diam'dfield B. B. | .02 |
| McNamara | .19 | Florence | .50 |
| Midway | .51 | Goldf'd Con. M. | 3.05 |
| Mizpah Ext | .66 | Goldf'd Merger | .25 |
| Montana | 1.75 | Jumbo Ext | .28 |
| North Star | .22 | Lone Star | .02 |
| Rescue Eula | .13 | Silver Pick | .07 |
| Tonopah Ext | 2.02½ | Vernal | .13 |
| Tonopah Merger | .87 | Nevada Hills | 1.22½ |
| West End | .03 | Round Mountain | .43 |
| GOLDFIELD. | | MANHATTAN. | |
| Atlanta | .17 | Manhattan Con | .07 |
| Booth | .06 | Manhattan Big F. | 85 |
| C. O. D. | .06 | | |

COLORADO.

| | Bid. | Asked. | | Bid. | Asked. |
|---|---|---|---|---|---|
| Dr. Jackpot | 7¼ | 7½ | Jackpot | 5¾ | 7 |
| Elkton | 58⅝ | 59⅝ | McKinney | 64⅝ | 65 |
| El Paso | 470 | 550 | Old Gold | 2¼ | 3 |
| Findlay | 4½ | 5 | Portland | 98⅝ | 100 |
| Gold Dollar | 11¾ | 12¼ | Vindicator | 95¼ | 98 |
| Isabella | 11½ | 12 | Raven B. H. | 6 | 7 |

## STEEL BUSINESS GROWS.

### Weather and Other Conditions Give a New High Rate of Production.

Discussing current developments in the iron and steel trade The Iron Age says in its issue of to-day:

While still less than shipments, buying has been better in the past week than in the first ten days of March. Weather and other conditions have given a new high rate of production and shipment after all the remarkable records of the past six months. Much of the new business now coming out is for the third quarter.

The Steel Corporation has just bought 15,000 tons of steel billets in the East and South, but its continued purchases in the market have not prevented steel shortages. Its Sharon (Penn.) and Elwood (Ind.) tin plate plants were shut down March 17 for lack of steel. The Gary (Ind.) sheet mill has also been idle in part for some days so as to accumulate steel.

Railroad buying has taken a fresh start. Chicago reports a 45,000-ton order for Bessemer rails, on which shipments have already begun. The Chicago & Alton has placed 7,000 tons and a Texas road 15,000 tons. There are some large plans for bridge work, the requirements of the Pennsylvania Lines West being put at 25,000 tons. While car deliveries now run into the late months of the year, a number of roads are figuring. The Southern Railway will buy 3,000 to 5,000, the Seaboard Air Line 1,800, the Grand Trunk 3,000, the Buffalo, Rochester & Pittsburg 1,000, and the International & Great Northern 1,000. The demand for spikes and track bolts is surprisingly heavy.

The Iron Trade Review says:

The United States Steel Corporation's new bookings this month are considerably in excess of those for the same period in January and February, and shipments are unusually heavy. The leading steelmakers report considerable activity for the fourth quarter, in which manufacturing trade is prominent. Heavy products such as skelp, forging billets, and structural shapes have been an important factor in this buying. Agricultural implement manufacturers have been among the active buyers. They are famous for obtaining concessions in prices, but this year steel bar manufacturers declare that no price concessions will be made, and one contract for 10,000 tons for the fourth quarter has been taken in the Chicago district at full prices. Railroad bookings continue an important feature of present conditions. In the Pittsburg district the Steel Corporation has been forced to put out two additional furnaces, because of hard driving, and it is not at all improbable that the leading steelmaker will be obliged to enter the pig iron market in the near future to recoup its needs.

### Assets Realizations Best Year.

The Assets Realization Company has reported for the year ended Dec. 31, 1912, a gross income of $2,134,709, an increase of $82,000 over the preceding year, and the best in the company's history. Net income of $1,390,166 was equivalent to 43.90 per cent. on the capital stock. The surplus after the payment of dividends was $665,838, a decrease of $36,000 from the 1911 record. The balance sheet at the end of the year showed cash amounting to $674,843 and total assets of $18,755,020.

## NEW INCORPORATIONS.

### New York.

*Special to The New York Times.*

ALBANY, March 19.—The following companies were incorporated to-day by the Secretary of State:

Weber & Heilbroner of New York City, formed by consolidation, clothing; $1,500,000. Louis Heilbroner, Louis M. Weiller, Herbert H. Maass, 272 West Ninetieth Street, New York.

The Postcraft Company, Inc., of Manhattan, stamp vending machines; $125,000. Harry J. Burr, Clarence H. Hedden, Christian C. Faber, 1,821 Brooklyn Avenue, Brooklyn.

Keusch & Schwartz Company, Inc., of New York City, formed by consolidation of two corporations, general merchandise; $100,000. Otto Keusch, Benjamin F. Schwartz, George Roden, all of Produce Exchange.

The Hudson River Connecting Railroad Corporation of Albany, a twenty-two-mile steam railroad to connect West Shore Railroad tracks with those of the Hudson River and Boston & Albany Railroads by crossing the Hudson at Stuyvesant; $250,000. William C. Brown, William H. Newman, William K. Vanderbilt, Jr., all of Grand Central Terminal, New York.

J. Kurtz & Sons, Inc., of Brooklyn, furniture, carpets, rugs; $100,000. Joseph Kurtz, Bernard Kurtz, Morris Kurtz, all of 773 Broadway, Brooklyn.

Shapiro Bernstein & Co., Inc., of Manhattan, music publishing; $100,000. Alfred J. Wolff, Morris Schneider, William E. Jacobs, 1,826 Pitkin Avenue, Brooklyn.

Franklin County Hydraulic Corporation of Watertown, paper, pulp, and power; $100,000. Mark S. Wilder, Brayton R. Clark, Harry C. Wilder, Watertown.

Oneida Game Trap Company, Inc., of Oneida, animals and game traps; $90,000. Henry A. Constantine, Robert W. Carter, Henry J. Hiller, 1,012 Michigan Avenue, Niagara Falls.

The Latham Phelps Company, Inc., of Manhattan, vehicles, engines, machines; $50,000. Charles H. Latham, Harry E. Phelps, Nellie B. Latham, Norwich.

International Cooperage Company, Inc., of Niagara Falls; $25,000. Godfrey C. Hoendie, Joseph Pierce Langs, Clyde F. Baumhofer, 900 Ferry Avenue, Niagara Falls.

A. E. Macadam, Inc., of Brooklyn, paper and its ingredients; $10,000. Alfred E. Macadam, Sr., Alfred E. Macadam, Jr., Alfred E. Foster, Jr., 1,155 Dean Street, Brooklyn.

Mercer Rubber Company of New York, Inc., rubber goods; $10,000. William A. Gale, William H. Saigen, Jr., James G. Dale, 340 East Fifty-second Street, New York.

Keyes Bed Specialties Company, Inc., of Manhattan, bed springs, mattresses, &c.; $20,000. George P. Jackson, James T. Keyes, John Keyes, 231 East Ninth Street, New York.

A. M. Hazell, Inc., of Manhattan, contractors; $25,000. William H. Edwards, William Burrows, Charles H. Hoffman, 58 Maiden Lane, New York.

Luigi Vecchi, Inc., of Manhattan, Italian foods and specialties; $20,000. Charles Mogolia, Guido J. Guidici, Charles P. Pinto, 172 Prince Street, New York.

The Standard Welding and Equipment Corporation of Manhattan, machinery and realty; $25,000. Marcus Stern, Harry Bronsseau, Charles R. Bradbury, 51 Chambers Street, New York.

Buffalo Branch Mutual Film Corporation of Buffalo, picture film exchange; $10,000. C. J. Hite, W. C. Toomey, H. E. Atken, 60 Wall Street, New York.

## SECURITIES AT AUCTION.

The following securities were sold at auction yesterday at the Exchange Salesroom, 14 Vesey Street, Adrian H. Muller & Son, auctioneers:

For Account of Columbia-Knickerbocker Trust Company, Trustee.

3,000 shares Wellsburg Coal Company, $100 each; $220,000 Wellsburg Coal Company mortgage bonds, dated Jan. 1, 1903, July 1, 1903, and all subsequent coupons attached, $1,000 each; 3,000 shares Wellsburg & State Line Railroad Company, $100 each; $300,000 Wellsburg & State Line Railroad Company mortgage bonds, dated Jan. 1, 1903, July 1, 1903, and all subsequent coupons attached, $1,000 each; 1,500 shares Washington & State Line Railroad Company, $100 each, $125 lot.

By Order of Executors.

15 shares German-American Insurance Company, $100 each, 540.

20 shares German-American Insurance Company, $100 each, 540.

7 shares German-American Insurance Company, $100 each, 538.

30 shares Tacoma Water Supply Company, $100 each, $111 lot.

200 shares Greene-Gold Silver Company, $10 each; 200 shares Humboldt Exploration Company, $5 each; 20 shares New York and Plomosa Mining Company, $10 each; 25 shares Consolidated Steamship Lines, $100 each; $5 lot.

For Account of an Administratrix.

$8,000 United States Steel Corporation sinking fund 5 per cent. bonds, due April, 1963, interest May and November, 100⅝.

$1,000 Union Steel Company first and collateral mortgage 5 per cent. bond, due December, 1952, interest June and December, 100.

$5,000 Union Pacific Railroad Company railroad and land grant first mortgage 4 per cent. bonds, due July, 1947, interest January and July, 96⅞.

$15,000 Delaware & Hudson Company 4 per cent. refunding mortgage bonds, due 1913, interest May and November, 96.

162 shares United States Steel Corporation preferred, $100 each, 107.

1,000 shares Jumbo Extension Mining Company, $1 each, 25 cents per share.

100 shares First National Copper Company common, $5 each, 1⅜ cents per share.

100 shares Goldfield Consolidated Mines Company common, $10 each, $2.97 per share.

To Close an Estate.

$250 German Association Erheiterung of Staten Island registered bonds, $83 lot.

56 shares Stapleton National Bank, Staten Island, N. Y., $100 each, 135.

16 shares National Reserve Bank, $100 each, 91.

5 shares Richmond Insurance Company of New York, $100 each, 126.

7 shares American Druggists' Syndicate, $10 each, $44.50 per share.

10 shares Borine Manufacturing Company of New York preferred, $10 each, $5 per share.

$3,000 Town of West New York, N. J., 6 per cent. school bonds, dated Nov. 1, 1907, due January, 1945, 1958, and 1959, interest January and July, 106.

$60,000 Florence Oil and Refining Company first mortgage 6 per cent. bonds, due May, 1913, May, 1912, coupon attached, $60 lot.

$200 Hebrew Benevolent and Orphan Asylum Society 3 per cent. registered bonds, (assignment not executed,) $101 lot.

14 shares Utilities Improvement Company preferred, $100 each, 74.

6 shares Utilities Improvement Company, $100 each, 65.

1 share Bank of Metropolis, $100, 351.

700 shares Delaware, Lackawanna & Western Railroad Company, $50 each, 396⅛.

20 shares Queens County Trust Company, $100 each, 100.

10 shares Queens County Trust Company, $100 each, 100.

100 shares United States Finishing Company 7 per cent. preferred, $29 per share.

100 shares United States Finishing Company common, $2¼ per share.

$5,000 Phillipse Manor Company first mortgage twenty-year 5 per cent. bonds, due August, 1929, interest February and August, 61.

100 shares Smithport Chemical Company, $100 each, $80 lot.

100 shares Harriman National Bank, $100 each, 315.

# GOVERNMENT DONE WITH STEEL INQUIRY

### Defense Gets a Turn Next, but Will Not Begin for About Six Weeks.

### HEARINGS ON FOR A YEAR

### Tables Showing Steel Trust Directors Interlocked with Railroad Corporations.

The Government finished taking testimony against the United States Steel Corporation in the suit for its dissolution yesterday afternoon, with the right reserved to introduce data regarding ore holdings on or before March 27. The hearings were adjourned without date, and it is understood that the presentation of the defense will not begin for about six weeks.

The suit was filed in the Fall of 1911, and it is nearly a year since hearings began in this city. They continued until last June, when they were suspended for the Summer. Last Fall they began again in Pittsburgh, and several sessions were held in Philadelphia and Washington. There was another suspension for several weeks, and then last January Col. Roosevelt was examined at The Outlook office, since when the sessions have been fairly continuous.

The testimony taken makes 7,000 typewritten pages and the Government has introduced 450 exhibits. Among the witnesses called for the defense will be James A. Farrell, President, and E. H. Gary, Chairman, of the Steel Corporation.

At yesterday's session S. D. Simmons, a statistician in the Department of Justice, submitted a series of tables, somewhat similar to those used in the "Money Trust" investigation, showing how the directorate of the Steel Corporation "interlocks" with those of hundreds of railroads and industrial companies.

According to Mr. Simmons's tables, these officers or Directors of the Steel Corporation at one time or another since its formation were Directors in other corporations to the number given after their names:

George F. Baker, 87; Charles Steele, 52; Percival Roberts, Jr., 13; E. C. Converse, 65; Henry C. Frick, 14; Marvin Hughitt, 10; J. P. Morgan, Jr., 11; Norman B. Ream, 42; George W. Perkins, 26; C. M. Schwab, 75; J. D. Rockefeller, Sr., 5; P. A. B. Widener, 32; Clement A. Griscom, 23; Robert Bacon, 27; W. H. Moore, 36; H. H. Rogers, 46; Samuel Mather, 31; J. D. Rockefeller, Jr., 14; Henry Walters, 31; Daniel G. Reid, 30; J. P. Morgan, Sr., 78; E. H. Gary, 72; Robert Winsor, 34; Nathaniel Thayer, 14, and William E. Dodge, 24.

In the case of each Director the names of the corporations on whose boards he served were given.

## PRODUCE BILL REMODELLED.

### Commission Men and Others Agree to Changes in License Measure.

*Special to The New York Times.*

ALBANY, March 19.—The commission merchants, the State Grange, the Fruit and Produce Exchange, and the butter and egg dealers have agreed to important amendments to the Roosevelt-Cole bill providing for the licensing of commission merchants and for the inspection of farm products sent to the commission men.

The amount of the bond is reduced from $10,000 to $3,000, and a license fee of $10 a year is required. Licenses are to be issued by the Commissioner of Agriculture, who may inquire into the character and responsibility of those who apply for commission merchants' licenses.

## WANTS TEXTILE PAY SIFTED.

### Labor Department Reports Bad Conditions Among Workers.

ALBANY, March 19.—The need of a thorough investigation of wages and cost of living among the textile workers of the Mohawk Valley is the conclusion reached by the State Labor Department, which has been investigating the strike of the textile workers in Little Falls. The department asserts that working and living conditions are such that "family privacy is a thing largely unknown." Among other conclusions are:

Most of the houses in which the workers live are old and almost all are without modern conveniences. Bathrooms are entirely absent. In many cases food supplies are kept in sleeping rooms. Ventilation in living quarters and sleeping rooms always is bad. Overcrowding is the rule.

The average weekly wage for almost half the men workers prior to the strike was $9 or less and almost half the women workers received $7.50 or less. The settlement of the strike made little if any change.

"This investigation is sufficient," says the department's report, "to make one conclusion inescapable, that existing conditions present a problem which is of public concern, and which, therefore, demands further investigation. There is reason to suppose similar conditions are to be found elsewhere in the principal districts in which this important industry of the State lies."

Reports of police oppression and brutality in the strike were greatly exaggerated, the report asserts.

## ARGUE ON TURPENTINE TRUST

### Supreme Court Hears Counsel Dispute as to Weight of Evidence.

WASHINGTON, March 19.—A prolonged dispute over whether substantial evidence had been presented to support the charges of conspiracy to restrain and monopolize the trade in turpentine and resin, and the sufficiency of the pleadings, marked today the close of the arguments in the so-called "turpentine trust" case before the Supreme Court of the United States.

Assistant Attorney General Fowler, on behalf of the Government, defended the technical points in the indictment, and quoted pages of testimony to show that the Government had proven that the officers of the American Naval Stores Company had violated the Sherman anti-trust law. Samuel B. Adams, of Savannah, and former Senator John C. Spooner argued for the defendants.

The court may not hand down an opinion in the case before adjournment for the Summer recess.

## LATEST CUSTOMS RULINGS.

### Embroidery Machines Lowered—Status of Flax Waste Determined.

The Board of United States General Appraisers yesterday sustained a protest by O. J. Ahlstron that zig-zag machines used in making embroideries were dutiable under the Tariff act of 1909 at 30 per cent. ad valorem as sewing machines. The Collector exacted a duty of 45 per cent. as manufacturers of metal.

A. C. McClurg & Co. failed to receive a reduction in duty taken at Chicago on hand-made paper of 5 cents a pound and 15 per cent. ad valorem, under Paragraph 413, Act of 1909, as writing paper. Judge Fischer held that hand-made papers were expressly excluded from Paragraph 400, quoted by the importers.

In partly sustaining a protest by the American Express Company, Judge Somerville held that importers, to obtain free entry for flax waste for paper making, must prove conclusively that the waste was not for any other purpose. Otherwise duty would accrue under Paragraph 644 of the present law.

### Consolidation Coal Makes 10 Per Cent.

The Consolidation Coal Company reported yesterday a balance after meeting all charges at the end of the fiscal year of 1912 of $2,503,357, equal to more than 10 per cent. on the $25,000,000 capital stock. In the preceding year the net income applicable to the stock was only about half as large. The balance sheet showed accounts receivable amounting to $4,643,426 and cash on hand of $1,238,449. Total assets were placed at $62,975,497.

## COMMODITIES MARKETS.

### Wheat and Corn Higher — Cotton Higher.

Wheat trading developed a firmer feeling and prices closed at the top with a net advance of ½ to ⅞c. Corn was actively bought and closing prices were at a net advance of ½ to ¾c. Cotton trading closed quiet showing net gains of 2 to 4 points.

### WHEAT.

A firmer feeling developed in the wheat market and prices closed at the top with a net advance of ½ to ⅞c. The advance appeared to be due largely to covering owing to the fact that the American markets will be closed on Friday and most of the foreign markets from Thursday until Tuesday morning. It was feared that developments over the holiday might be of a bullish character, and it was the general impression that the market had become somewhat oversold and was due for a good rally. Furthermore, not a few operators are beginning to anticipate less favorable crop advices, as conditions so far have been of such a favorable nature that any change will more than likely be of a character to cause fears of deterioration. There were, in fact, reports of high winds and dust storms in Kansas, which were used with considerable effect, although many private advices said that while winds were high there was plenty of moisture in the soil. The foreign markets were somewhat steadier than expected, and the Continent was said to be in the market for foreign cargoes. Operators as a rule, seem inclined to be skeptical regarding Tuesday's reports of export business, but while it was apparent that the advance had carried the market above export bids, it was believed in many quarters that a larger business is being done than is generally credited. Broomhall's weekly international summary called attention to the fact that last year's big wheat crop is being marketed with exceeding rapidity and without having much influence on prices. Northwestern cash markets were a little steadier, and some reports claimed improvement in the flour business, although The Northwestern Miller said that sales for the week failed to show any marked improvement, although it added that the feeling among Spring wheat mills is perhaps a trifle more optimistic. In the local cash market No. 2 red Winter wheat was quoted at $1.09⅛, elevator, and $1.11, free on board, afloat; No. 1 Northern Duluth, 93¾c, free on board, afloat.

WHEAT FUTURE MARKETS.

| | High. | Low. | Close. | Prev. Close. | Last Year. |
|---|---|---|---|---|---|
| New York— | | | | | |
| May | 96½ | 95¾ | 96½ | 95⅝ | $1.06⅞ |
| July | .. | .. | 96¼ | 95⅝ | 1.04⅛ |
| September | .. | .. | 95⅛ | 95⅛ | .. |
| New York Bonded— | | | | | |
| May | .. | .. | 96⅞ | 96⅜ | .. |
| July | .. | .. | 96⅞ | 96⅜ | .. |
| Chicago— | | | | | |
| May | 89⅝ | 88¾ | 89⅝ | 88¾ | 1.02 |
| July | 89⅛ | 88½ | 89⅛ | 88½ | 98⅜ |
| September | 88⅞ | 88⅜ | 88⅞ | 88⅜ | 96⅛ |

### CORN.

There was fairly active buying in the corn market and prices during the day were very steady, closing at a net advance of ½@¾c. There was little feature to the foreign news, but receipts at Western points were lighter and interior cash markets were firmer, No. 2 yellow corn being quoted in the West about ¼c over May, compared with a recent discount. Export corn in the local market was quoted at 56¾c free on board, afloat.

CHICAGO FUTURE MARKET.

| | High. | Low. | Close. | Prev. Close. | Last Year. |
|---|---|---|---|---|---|
| May | 52⅞ | 52¼ | 52⅞ | 52⅛ | 71 |
| July | 54 | 53½ | 54 | 53½ | 71⅝ |
| September | 55 | 54½ | 55 | 54½ | 71⅜ |

### OATS.

The oats market was moderately active and firmer in sympathy with wheat and corn and influenced by a more active demand from cash interests. Weather conditions were considered favorable, and sowing of the new crop is already under way in some sections. The local cash market was quiet; standard white quoted at 37 to 37½c; No. 3, 39½ to 37c; No. 4, 35 to 36c; natural white, 35½ to 37½c; white clipped, 36 to 40c, all track.

CHICAGO FUTURE MARKET.

| | High. | Low. | Close. | Prev. Close. | Last Year. |
|---|---|---|---|---|---|
| May | 33⅝ | 32½ | 33¼ | 32½ | 53¼ |
| July | 33⅜ | 32⅞ | 33¼ | 32⅞ | 40⅜ |
| September | 33⅜ | 33⅛ | 33⅜ | 33⅛ | 42⅜ |

### COTTON.

Trading in the cotton market yesterday seemed to be largely in the way of evening up commitments for over the ginning report to-day or the Easter adjournment. The census report on ginning which is to be issued at the opening this morning is the final report of the season, although the figures are subject to slight corrections. It is quite generally expected to show a total crop, including linters, of from 14,000,000 to 14,250,000 bales, comparing with a little over 16,000,000 bales last year. The action of prices suggested that the market had already been pretty well adjusted to this view of the report, and while an early advance was partly lost the close was quiet, with last prices showing net gains of from 2 to 4 points. All three of the big contract markets, that is to say, New York, Liverpool, and New Orleans, will be closed on Friday and Saturday, and Liverpool will also be closed on Easter Monday.

The market opened steady at a decline of 3 points on March, but generally 1 point higher. Predictions for renewed rains in the South may have inspired a little buying in addition to covering by scattered shorts, and the market sold about 5 to 7 points net higher during the middle of the day. Demand did not become at all aggressive or general, however, and the advance consequently proved sufficient to attract realizing or some Wall Street selling. Prices eased off to about the closing figures of Tuesday, but steadied slightly on renewed covering in the last half hour.

Eastern belt advices state that rains are delaying farm work to some extent, but that the fields have received good preliminary cultivation and that the tendency is to increase acreage, providing the planting season is favorable. In some sections fertilizers have been washed out, but it is not believed that any great damage has yet been done, or that there has been sufficient delay to cause any change in views as to the ultimate new crop outlook. Southern spot markets as officially reported were unchanged, except for a decline of 1-10c at New Orleans. Private cables reported a quiet pre-holiday market at Liverpool.

The local market for spot cotton was quiet and unchanged at 12.60 for middling upland; sales none.

The range of contract prices in the local market was as follows:

| | High. | Low. | Close. | Prev. Close. |
|---|---|---|---|---|
| March | 12.30 | 12.21 | 12.27@12.28 | 12.24 |
| April | .. | .. | 12.05@12.09 | 12.02 |
| May | 11.96 | 11.88 | 11.92@11.94 | 11.89 |
| June | .. | .. | 11.87@11.89 | 11.84 |
| July | 11.90 | 11.83 | 11.86@11.87 | 11.83 |
| August | 11.78 | 11.74 | 11.75@11.76 | 11.72 |
| September | .. | .. | 11.44@11.45 | 11.11 |
| October | 11.42 | 11.37 | 11.40@11.41 | 11.37 |
| December | 11.44 | 11.39 | 11.42@11.43 | 11.39 |
| January | 11.37 | 11.34 | 11.37@11.39 | 11.35 |

### PROVISIONS.

The provision market was moderately active, and prices were lower under liquidation and selling by packers, prompted by a decline of 5 points in the hog market. Receipts of hogs in Chicago were 29,000; estimated for Thursday, 25,000. Kansas City received 10,000 and Omaha 12,600.

CHICAGO FUTURE MARKET.

| | High. | Low. | Close. | Prev. Close. | Last Year. |
|---|---|---|---|---|---|
| Lard— | | | | | |
| May | 10.70 | 10.62 | 10.62 | 10.70 | 9.52½ |
| July | 10.62 | 10.55 | 10.55 | 10.62 | 9.70 |
| Ribs— | | | | | |
| May | 10.75 | 10.72 | 10.75 | 10.80 | 9.15 |
| July | 10.67 | 10.57 | 10.60 | 10.67 | 9.25 |
| Pork— | | | | | |
| May | 20.67 | 20.42 | 20.50 | 20.72 | 16.27½ |
| July | 20.25 | 20.05 | 20.10 | 20.32 | 16.55 |

### COTTONSEED OIL.

Commission houses were fairly active buyers in the cottonseed oil market, and prices showed a steadier tone, closing at a net advance of 2 to 4 points. Crude oil was said to be firm, and the fact that the buying was believed to be for the account of refiners led to covering on the assumption that there was some improvement in trade conditions. The weakness in lard served to check the advance somewhat, but failed to create increased operations on the selling side.

The range of contract prices in the local market was as follows:

| | High. | Low. | Close. | Prev. Close. |
|---|---|---|---|---|
| Spot | .. | .. | 6.37@6.45 | 6.34 |
| March | 6.38 | 6.36 | 6.38@6.39 | 6.35 |
| April | .. | .. | 6.38@6.40 | 6.35 |
| May | 6.40 | 6.39 | 6.40@6.41 | 6.38 |
| June | 6.41 | 6.41 | 6.41@6.42 | 6.39 |
| July | 6.44 | 6.44 | 6.44@6.45 | 6.42 |
| August | 6.47 | 6.45 | 6.47@6.48 | 6.44 |
| September | 6.48 | 6.47 | 6.48@6.49 | 6.46 |
| October | 6.32 | 6.31 | 6.34@6.37 | 6.30 |

### COFFEE.

Prices declined steadily throughout, closing near the bottom at a net loss of 29 to 34 points on total sales of 129,250 bags. Havre was ¾ to 1¼ francs lower and Hamburg 1 to 1½ pfennigs lower. Rio was steady at 125 reis higher, while Santos was quiet and unchanged. Cost and freight offers were generally lower, but still above a parity with the spot market.

The European coffee markets will be closed Friday, Saturday, and Monday; Rio Friday, and Santos Thursday and Friday, and New York Friday and Saturday.

Spot coffee: Rio 7, 11⅝c.

Contract prices follow:

| | High. | Low. | Close. | Prev. Close. |
|---|---|---|---|---|
| March | .... | .... | 11.06@11.10 | 11.10 |
| April | .... | .... | 11.15@11.16 | 11.48 |
| May | 11.43 | 11.24 | 11.24@11.25 | 11.58 |
| June | .... | .... | 11.33@11.35 | 11.66 |
| July | 11.55 | 11.43 | 11.42@11.43 | 11.71 |
| August | .... | .... | 11.50@11.52 | 11.80 |
| September | 11.73 | 11.58 | 11.59@11.60 | 11.89 |
| October | .... | .... | 11.57@11.58 | 11.86 |
| November | .... | .... | 11.55@11.57 | 11.85 |
| December | 11.67 | 11.55 | 11.54@11.55 | 11.84 |
| January | 11.60 | 11.60 | 11.53@11.54 | 11.83 |
| February | 11.59 | 11.59 | 11.53@11.54 | 11.83 |

## COUNTRY PRODUCE MARKETS.

BUTTER.—Creamery, extras, 35½@36c; firsts, 34½@35c; seconds, 33½@34c; thirds, 32@33c; held, extras, 35c; firsts, 34@34½c; seconds, 33@33½c; thirds, 30@32c; State, dairy, finest, 34@35c; good to prime, 31@33c; common to fair, 26@30c; process, extras, 27½@28½c; firsts, 26½@27c; seconds, 23@24c; imitation creamery, firsts, 26@27c; factory, held, 23½@24c; current make, firsts, 23½@24c; seconds, 23c; thirds, 20@22c; packing stock, held, 22@23c; current make No. 2, 22@22½c; No. 3, 19@21c.

CHEESE.—State, whole milk, held, colored, specials, 17¼@17½c; white, 17c; colored, average fancy, 16¾@17c; white, 16¾@16⅞c; lower grades, 14@16c; fresh, colored, specials, 16c; white, 15¾@16c; colored, average run, 15@15½c; white, 15@15¼c; daisies, held, best, 16¾@17½c; Wisconsin, whole milk, twins, held, fancy, 15½@16c; flats, 15¾@16¼c; twins, fresh, best, 15@15¼c; flats, 15@15½c; State, skims, held, specials, 13@14c; fair to choice, 10@12c; fresh, specials, 10@11c; choice, 9@10c; skims, fresh, poor to fair, 5@8c; State, full skims and badly defective, 2@4c.

EGGS.—Fresh gathered, extras, dozen, 19½@20c; firsts, 18½@18¾c; seconds, 17¾@18c; thirds, 17½c; dirties, No. 1, 17½c; No. 2, 16@17c; checks, prime, 16c; undergrade, 13@15c; refrigerator, best, 15@15½c; fair to good, 11@14½c; inferior, case, $2@$3; duck, Baltimore, 40c; Virginia, 36@39c; Western and prime Southern, 36@38c; far Southern, 30@35c; goose eggs, $1@$1.10; State, Pennsylvania, and near by, hennery whites, good to large size, new laid, 23@24c; selected whites, defective in size or color, 20@22c; Western, gathered whites, 20@22c; State, Pennsylvania, and near by, hennery browns, 20½@21c; gathered brown and mixed colors, 19@20c.

## MISCELLANEOUS MARKETS.

BEEF.—The following are current wholesale market prices for Western beef cuts in New York City: Ribs, No. 1, 15½c; No. 2, 14c; No. 3, 11½c; loins, No. 1, 16c; No. 2, 14c; No. 3, 12c; rounds, No. 1, 12½c; No. 2, 11½c; No. 3, 10½c; chucks, No. 1, 12c; No. 2, 11½c; No. 3, 10½c.

SUGAR.—The market for refined sugar was quiet. One refiner was selling on a basis of $4.25 for granulated, while others held to a basis of $4.30 or $4.35.

The following prices are net, less 2 per cent. discount for cash: Crystal dominoes in cases of two-pound cartons, half or full size pieces, $7.50@$7.60; in cases of five-pound cartons, $7@$7.10; Eagle tablets, $5.65; cut loaf, $5.15; crushed, $5.05; Mold A, $4.70; XXXX powdered, $4.50; powdered, coarse powdered, and Eagle coarse granulated, $4.45; fruit powdered, Eagle, extra fine granulated, $4.35; Eagle, two, three and one-half, and five-pound cartons of fine granulated, $4.55; Eagle, two-pound bags, $4.65; three and one-half pound bags, $4.60; five-pound bags, $4.55; ten-pound bags, $4.50; twenty-five and fifty pound bags, and standard granulated, $4.40; fine granulated and Diamond A, $4.35; Confectioners' A, $4.20; No. 1, $4.10; Nos. 2 to 12 in five-cent ranges, $4.05@$3.55; Nos. 13, 14, and 15, $3.50.

The London market for beet sugar was quiet at ¾d advance, and sellers at the higher prices. March was quoted at 9s 11¼d, April and May at 10s. The local market for raw sugar was steady and unchanged, $3.58 for centrifugal, $3.08 for muscovado, and $2.83 for molasses sugar.

MOLASSES AND SYRUPS.—The market held steady. There was some demand for grocery grades of molasses. Prices were unchanged.

Quotations: New Orleans centrifugal, common, 15@16c; fair, 17@20c; good, 21@26c; prime, 28@34c; New Orleans open kettle, 35@55c; syrups, common, 11@12c; medium, 14@17c; fancy, 18@22c.

RICE.—The market for rice held steady, with quite good demand, while offerings were moderate.

Quotations: Screenings, 4@4¼c; ordinary, 4¼@4¾c; fair, 4½@5c; good ordinary, 5@5¼c; prime, 5¼@5½c; choice, 5½@5¾c; head Japan, 4½@5c; Patna, 6⅝@7c.

FLOUR AND MEAL.—The flour market was inactive, and while there was a little better inquiry bids were considerably below mill limits.

Quotations: Spring patents, $4.50@$4.80; Winter straights, $4.55@$4.65; Winter patents, $4.80@$5.20; Spring clears, $4.30@$4.55; extra No. 1 Winter, $3.90@$4.20; extra No. 2, Winter, $3.80@$3.90; Kansas straights, $4.15@$4.30; fancy Spring patents, $5.30@$5.80. RYE FLOUR—Quoted: Fair to good, $3.50@$3.80; choice to fancy, $3.85@$4. BUCKWHEAT FLOUR—Quoted: $2.25@$2.35 asked, per 100 pounds. CORNMEAL—Quoted: Kiln dried, $3.05. BAG-MEAL—Quoted: Fine white and yellow, $1.30@$1.35; coarse, $1.25@$1.30. FEED—Quoted: Western Spring, $21@$21.50; standard middling, $21@$21.50; flour, $26.50; Red Dog, $28; bran, $21.50 bulk, $22.50 sacks; middling, $22.50@$28; Red Dog, $29; hominy chop, $22@$23 bulk, $23.20@$24.20 sacks; oilmeal, $29.50@$30.

OILS.—Linseed oil was unchanged. Refined petroleum was steady at $8.50 for standard white in barrels at New York.

Quotations: Standard white petroleum, barrels, New York and Philadelphia, $8.50; bulk, $4.80; standard white, cases, New York and Philadelphia, $10.80; water white, barrels, New York and Philadelphia, $9.50; bulk, $5.80; water white, cases, New York and Philadelphia, $11.80. Linseed Oil—American seed, city raw, 48@49c; out-of-town, raw, 47@48c; Calcutta, raw, 65c.

NAVAL STORES.—The market for spirits turpentine was a little firmer, and prices advanced about ½c. Tar was unchanged. Resin was very unsettled and considerably lower.

Quotations: Spirits turpentine, machine, barrels, 40½c. Tar, $6@$6.50. Resin, common to good strained, $6.30; B, $5.40; D, $5.45; E, $5.50; F, $5.50; G, $5.60; H, $5.65; I, $5.70; K, $6.75; M, $7; N, $7.50; WG, $7.75; WW, $8.

## FOREIGN TRADE OPPORTUNITIES

The Daily Consular and Trade Report notes the following foreign trade opportunities. Further information regarding them may be received by addressing the Bureau of Foreign and Domestic Commerce, care of the Department of Commerce, Washington, D. C., giving the number of the item referred to:

10,599. RAILWAY IMPROVEMENTS.—An American Consul reports that an important railway project, involving the expenditure of probably more than $2,600,000 in his district, has just entered the initial stage of a formal inquiry respecting its utility to the public. The proposed expenditures include the purchase of land and buildings, excavation, paving, engineering work, construction of buildings, drainage, ballast, tracks and equipment, and the modification of existing equipment. Copy of the complete report, giving further detailed information, will be sent to interested firms upon application to the Bureau of Foreign and Domestic Commerce.

10,600. AUTOMOBILES.—A report from an American Consular officer states that a firm in a Latin American country which has been acting as agent for a German automobile manufacturer claims to have sold over 200 cars in less than two years. This firm now wishes to obtain the representation of a low-priced American car, and asks to be put in touch with manufacturers, from whom it desires prices, terms, &c., with catalogues and prices of repair parts. Bank references are furnished, and correspondence should be in Spanish.

10,601. LOOSE-LEAF BOOKS AND SYSTEMS.—A South American business man informs an American Consular officer that he would like to be put in touch with American manufacturers of loose-leaf books and systems, for which he believes a market could be successfully created. He also requests that manufacturers of cheap advertising articles send him samples, prices, &c.

10,602. AUTOMOBILE AGENCY.—An American Consul at a Mediterranean port reports that two residents of the city in which he is located desire to correspond with manufacturers of medium-priced automobiles in the United States, with a view of jointly assuming the local or national agency. The interested parties assert their ability to furnish ample references as to standing and financial responsibility. Correspondence should be in Spanish.

10,603. LEATHER AND SHOE SUPPLIES.—One of the commercial agents of the Department of Commerce reports that a European business man desires to import American leather and shoe supplies, and wishes to communicate with manufacturers in the United States relative to the same. He is said to be a thoroughly equipped business man in close touch with the boot and shoe manufacturers of the country in which he is located. Correspondence should be in English.

10,604. RED COPPER IN SHEETS, BARS, AND TUBING.—The American Minister at Bucharest, Roumania, reports that the Roumanian Railway authorities are in the market for about 12 tons of red copper in sheets, 13 tons of red copper perforated bars, and 42 tons of red copper tubing. Purchases of this character are made with more or less frequency, but only such producers are invited to present bids as have already entered into relations with the "Direction Generale des Chemins de Fer," Bucharest. Several Roumanian engineers have been sent to the United States in connection with the inspection of the material which is to be furnished by the United States Steel Products Company for a petroleum pipe line, and advantage might be taken of this fact by American manufacturers. Relations might be established with Roumanian railway authorities through these engineers and contracts obtained for material which could be inspected by them.

10,605. CORN OIL, COTTONSEED OIL, AND FATTY ACIDS.—An American Consul reports that a business firm in a Mediterranean country desires to be placed in communication with American manufacturers of corn oil, cottonseed oil, and fatty acids. The firm particularly desires to purchase corn oil, of which it can use at least 50 barrels per month. The firm is said to be well rated and considered of excellent standing.

10,606. BOLTS AND MALLEABLE PIPE ELBOWS.—An American Consul in England reports that a firm of stove manufacturers in his district desires to get in touch with manufacturers of bolts and malleable pipe elbows. The firm wants direct dealings with manufacturers, and is prepared to give an order at once for bolts. The firm is said to be financially strong. Copy of the complete report will be sent to interested manufacturers.

10,607. RAILWAY AND CONTRACTORS' SUPPLIES.—An American Consular officer in Germany reports that a resident of his district desires to get in touch with large American manufacturers of railway supplies and railway contractors' supplies. He believes that some of the large German contractors engaged in railroad building in other parts of the world could be interested in these articles. His idea is less to introduce American railway supplies in Germany than to bring them before contractors who would use them in other countries. He would like to secure the agency for some American firm in this line, and as he has resided in the United States, correspondence may be addressed in English.

10,608. COTTON PIECE GOODS.—A report from an American Consul in the Far East states that a request has been received from a local firm to place it in touch with American manufacturers and exporters of cotton piece goods, with a view to arranging direct shipments. Correspondence with this firm should be in English.

10,609. PATENT DYNAMO AND MAGNETO.—A firm of manufacturing electrical engineers in the United Kingdom has written to an American Consulate that it desires to get in touch with manufacturers in the United States who would take up the manufacture of a patent dynamo for electric lighting of motor cars and also a patent magneto for motor cars.

10,610. COTTON AND OTHER PRODUCTS.—An American Consular officer in Russia has forwarded a copy of a letter from a local business firm requesting the names of concerns in the United States that could sell American cotton for importing to Russia. The names of American firms willing to purchase the following goods are also desired: Undressed hides, flax and hemp goods, cordage, tar, furs, asbestos, manganese, caviar, wool and camel's hair, and ergot.

10,611. RAILWAY INSPECTION CARS.—An American Minister reports that a request has been received for the names of manufacturers of railway inspection or foreman's cars (hand cars), three-wheeled, propelled by small power gasoline engines.

10,612. CEYLON PRODUCTS.—The American Consul at Colombo, Ceylon, reports that a plumbago mine owner and planter desires to correspond directly with American firms interested in plumbago, cinnamon, copra, cocoanut oil, coir, and citronella oil. Another firm, said to be the largest exporters of coir yarn in the country, wishes to open business connections with users of this yarn.

10,613. WRAPPING PAPER.—One of the largest importers of wrapping paper in a European country has furnished an American Consulate with samples of a grade which is consumed largely. It is estimated that two or three carloads of this paper can be sold at once, if prices and terms of sale are favorable. Practically all of this paper comes from Germany at present. As large orders for this paper will soon be placed, it would be well to quote prices at the earliest possible moment to the importer who furnished the samples referred to. Copy of the complete report and samples will be sent to interested persons by the Bureau of Foreign and Domestic Commerce.

10,614. MOTOR SERVICE.—A report from an American Consul states that a local dealer in automobiles and machinery has established a motor service between two points about 130 miles apart, in which motor cars of American manufacture are used. It is now contemplated to enlarge the business and start a department of customs agency and general forwarding work besides supplying the local demand for pleasure trips, &c. The lighter American cars of from 20 to 30 horse power will be used.

10,615. LIGHT PLANTATION RAILWAY AND EQUIPMENT.—A large planter in the West Indies requests an American Consulate to place him in touch with manufacturers of light railways and cars for plantation use. Animal traction is to be employed, and both tracks and cars must be very light. A comparison of prices between tracks in detachable sections and laid permanently is desired. Lightness is the prime essential. Correspondence should be in French.

---

NOTICE hereby is given that in exercise of its rights and powers under the Collateral Indenture dated March 1, 1911, from Pere Marquette Railroad Company to Guaranty Trust Company of New York, Trustee, said Guaranty Trust Company of New York, as Trustee under said Collateral Indenture, will offer for sale in one parcel, at public auction, through Adrian H. Muller & Sons, auctioneers, at the Exchange Salesrooms, Nos. 14 and 16 Vesey Street, in the Borough of Manhattan, City of New York, at 12:30 o'clock P. M., on the 20th day of March, 1913, the following:

Improvement and Refunding General Mortgage Fifty Year Five Per Cent. Gold Bonds of Pere Marquette Railroad Company for the aggregate principal sum of $16,000,000, dated March 1, 1911, issued under the Improvement and Refunding General Mortgage dated March 1, 1911, from Pere Marquette Railroad Company to Bankers Trust Company and Scott Brown, Trustees, together with the interest obligations thereon due on and after September 1, 1912.

The terms of sale fixed by the undersigned are as follows:

No bid shall be received unless the bidder shall have first deposited with the auctioneer at the place of sale, as a pledge that such bidder will make good his bid in case of acceptance, either $50,000 in cash or a certified check upon a bank in the City of New York for $50,000 payable to the order of the undersigned. Upon the acceptance of any bid 25% thereof shall be payable forthwith at the place of sale, and the balance of the purchase price within five days at the office of the undersigned, No. 28 Nassau Street, Borough of Manhattan, City of New York.

In accordance with the provisions of said Collateral Indenture, dated March 1, 1911, any purchaser shall be entitled on account of the purchase price to use and apply any of the notes issued under and secured by said indenture and any matured and unpaid coupons appertaining to such notes, and in such case shall be credited on account of such purchase price with the sums applicable, in accordance with the provisions of said indenture, to the payment of the notes and coupons so used and applied.

Dated New York, March 11, 1913.

GUARANTY TRUST COMPANY OF NEW YORK,
As Trustee under Collateral Indenture of Pere Marquette Railroad Company dated March 1, 1911.

---

### To the Holders of the Six Per Cent. Collateral Gold Debentures of the Buffalo Railway Company

Pursuant to the provisions of the Indenture or Trust Agreement of the Buffalo Railway Company to the Metropolitan Trust Company of the City of New York, as Pledgee, dated April 1, 1897, notice is hereby given that on the first day of April, 1913, the International Railway Company (formed by consolidation of the said Buffalo Railway Company and other companies) will redeem all of the Six Per Cent. Collateral Gold Debentures issued under and secured by the said Indenture or Trust Agreement, at the price or sum of One hundred and five dollars for each and every One hundred dollars of par value thereof, upon presentation of the debentures together with all unmatured coupons thereto attached, at the office of the said Metropolitan Trust Company of the City of New York, Pledgee as aforesaid, No. 49 Wall Street, in the Borough of Manhattan, City of New York. Interest on the said debentures shall cease on the said first day of April, 1913.

Dated February 26, 1913.

INTERNATIONAL RAILWAY COMPANY,
By E. G. CONNETTE, President.

PLEASE TAKE NOTICE that the foregoing notice has been served on the Metropolitan Trust Company of the City of New York, as Pledgee under the Indenture or Trust Agreement therein mentioned, and that in accordance with said notice all of the said Six Per Cent. Collateral Gold Debentures of the Buffalo Railway Company have been called for redemption at the office of the said Pledgee.

Dated February 26th, 1913.

METROPOLITAN TRUST COMPANY OF THE CITY OF NEW YORK,
By BEVERLY CHEW, 2 V.-President.

---

### PACIFIC ELECTRIC RAILWAY CO.

### Refunding Mortgage Fifty Year Gold Bonds

Notice is hereby given that, pursuant to the provisions of Section 9, Article fourth, of the Mortgage from this Company to the United States Mortgage and Trust Company, Trustee, dated September 1, 1911, this Company has set apart out of the net income derived by it from the lines of railroad therein mortgaged, the sum of $10,000 in the year 1912, to be used to redeem said bonds, and that bonds issued under the said mortgage will be redeemed therewith. Bids are hereby invited for the surrender of said bonds at prices to be named by the bidders, subject to the provisions of the mortgage in respect thereof, to the amount of $10,000 in the Sinking Fund.

Such bids should be presented to this Company at its office in the City of Los Angeles, California, on or before the first day of April, 1913, at 12 o'clock noon, and should be endorsed "Bids for surrender of Pacific Electric Railway Company's Refunding Mortgage Fifty Year Gold Bonds."

PACIFIC ELECTRIC RAILWAY COMPANY,
By PAUL SHOUP, President
Los Angeles, Cal., February 27, 1913.

---

TO THE HOLDERS OF FIRST MORTGAGE 6% SINKING FUND GOLD BONDS OF THE PATCHOGUE MANUFACTURING COMPANY:

The undersigned, Successor to the Knickerbocker Trust Company, as Trustee under the mortgage above referred to, desires under authority of said mortgage to expend the sum of Forty-six Thousand Four Hundred Thirty-nine and 91-100 ($46,439.91) Dollars, in the purchase of bonds of said issue, provided said purchase can, in its opinion, be now made advantageously.

Sealed offers of said bonds may be sent to the Columbia-Knickerbocker Trust Company, 60 Broadway, New York City, on or before Tuesday, April 8, 1913.

COLUMBIA-KNICKERBOCKER TRUST COMPANY, Successor Trustee.
By GEORGE E. WARREN, Trust Officer.
Dated, New York, March 19, 1913.

---

SIX PER CENT. FIRST MORTGAGE ELECTRIC LIGHT BONDS.

A New Jersey Electric Light Company serving three rapidly growing communities offers $14,600 of Six Per Cent. First Mortgage Bonds, issued under authority of New Jersey Public Utility Commissioners, for urgent plant extension purposes. Plant is new and efficient, but requires additional equipment to provide for increasing business. Company has satisfactory franchises and contracts under non-competitive conditions. Bonds are offered at 80, to yield 7½ per cent. Descriptive circular and financial statement furnished on request, and full examination solicited.

Address UTILITY 915 Real Estate Trust Building, Philadelphia.

### DISSOLUTION NOTICES.

DISSOLUTION OF PARTNERSHIP.—The firm of NEESEN & SLADE, comprised of H. B. NEESEN and WALTER F. SLADE, doing business at 79 5th Av., New York City, is this day dissolved by mutual consent.

H. B. NEESEN,
WALTER F. SLADE.

The firm of Reiss & Goldsmith, consisting of the undersigned, has this day been dissolved by the withdrawal of Mr. Goldsmith therefrom.

HERMAN REISS,
ISIDORE GOLDSMITH.
Dated New York, March 15th, 1913.

### DIVIDENDS.

### J. I. CASE THRESHING MACHINE COMPANY

(Incorporated)

Racine, Wis., U. S. A., March 10, 1913.

The regular quarter-yearly dividend of one and three-quarters per cent. (1¾%) upon the outstanding PREFERRED STOCK of this Company has been declared, payable on April first next, to the holders of preferred stock of record at the close of business March 18, 1913.

On April 1, 1913, the Voting Trustees for the holders of PREFERRED STOCK TRUST CERTIFICATES will be prepared to distribute the above dividend when received by them among such holders entitled thereto whose names appear of record on their books at the close of business Tuesday, March 18, 1913.

RICHARD T. ROBINSON, Secretary.

---

NEW YORK CENTRAL & HUDSON RIVER RAILROAD COMPANY.

New York, March 12th, 1913.

A Quarterly Dividend of One and One-quarter per cent. (1¼%) on the capital stock of this Company has been declared, payable on Tuesday, April 15th, 1913, at the office of the Treasurer, to stockholders of record at the close of business on Thursday, the 20th inst.

For the purposes of the Annual and Special Meetings of the Stockholders of this Company, which will be held on the 16th day of April next, the stock transfer books will be closed at 3 o'clock P. M. on Thursday, the 20th inst., and reopened at 10 o'clock A. M. on Thursday, April 17th, next.

EDWARD L. ROSSITER, Treasurer.

---

### UNITED FRUIT COMPANY

DIVIDEND NO. 55.

A quarterly dividend of Two Per Cent. on the capital stock of this Company has been declared, payable April 15th, 1913, at the office of the Treasurer, 131 State Street, Boston, Mass., to stockholders of record at the close of business March 26, 1913.

CHARLES A. HUBBARD, Treasurer.

---

VIRGINIA RAILWAY AND POWER CO.

No. 149 Broadway, New York,
February 28th, 1913.

The Board of Directors of Virginia Railway & Power Company has this day declared a dividend of 1½%, equal to $1.50 per share, on the common stock of said Company, payable on April 10th, 1913, to the common stockholders of record on March 20th, 1913. The transfer books will not be closed. Dividend cheques will be mailed.

G. B. WILLIAMS, Treasurer.

---

### D. C. HEATH & COMPANY

BOSTON.

### Preferred Dividend

The regular quarterly dividend of One and Three-Quarters Per Cent. has been declared by the Directors of this Corporation, payable April 1, 1913, to preferred stockholders of record March 25, 1913. Checks will be mailed.

WINFIELD S. SMYTH, Treasurer.

---

REPUBLIC RAILWAY & LIGHT CO.
PREFERRED STOCK DIVIDEND NO. 7.

New York, March 18, 1913.

The Board of Directors has this day declared the seventh quarterly dividend of One and One-half (1½) Per Cent. on the Preferred Stock of the Republic Railway & Light Company, payable April 15th, to stockholders of record at the close of business March 31st, 1913. Checks will be mailed.

GEO. A. GAILLIVER, Treasurer.

---

KANSAS GAS AND ELECTRIC CO.,
Wichita, Kansas.
PREFERRED STOCK DIVIDEND NO. 12.

A dividend of one and three-quarters per cent. (1¾%) on the Preferred Stock of this Company has been declared for the quarter ending March 31, 1913, payable April 1, 1913, to Preferred stockholders of record at the close of business on March 25, 1913, on which date the transfer books will close and reopen on April 2, 1913.

M. H. ARNING, Treasurer.

---

Tobacco Products Corporation.

The initial quarterly dividend of ONE AND THREE-QUARTERS PER CENT. (1¾%) on the preferred stock of the Tobacco Products Corporation will be paid on April 1st, 1913, to stockholders of record at the close of business March 21st, 1913.

The preferred stock transfer books of the Corporation will close at the close of business March 21st, 1913, and will reopen April 2d, 1913.

GRAY MILLER, Secretary and Treasurer.
New York, March 17, 1913.

---

THE ELECTRIC STORAGE BATTERY COMPANY,
Allegheny Avenue & 19th Street,
Philadelphia, March 18th, 1913.

The Directors have declared a dividend of One Per Cent. (1%) from the net earnings of the Company on both Common and Preferred Stocks, payable April 1st, 1913, to stockholders of record at the close of business on March 24th, 1913. Checks will be mailed.

WALTER G. HENDERSON, Treasurer.

---

UNITED UTILITIES COMPANY.

A quarterly dividend (No. 9) of One and Three-quarters Per Cent. (1¾%) on the preferred stock of the United Utilities Company will be paid on April 1st, 1913, to stockholders of record at close of business March 22d, 1913.

The preferred stock transfer books of the Company will close at the close of business March 22d, 1913, and will reopen April 2d, 1913.

E. B. TRACY, Secretary.
New York, March 13, 1913.

---

METROPOLITAN TRUST COMPANY OF THE CITY OF NEW YORK.

Dividend No. 65.

A QUARTERLY DIVIDEND OF SIX PER CENT. for the quarter ending March 31st has been this day declared, payable on March 31st, 1913. The Transfer Books will be closed at 3 P. M., March 20th, and reopened at 10 A. M., April 1, 1913.

Dated New York, March 19th, 1913.

BERTRAM CRUGER, Treasurer.

---

THE NEW YORK TRUST COMPANY,
26 Broad Street.

The Board of Trustees has declared this day the usual quarterly dividend of EIGHT PER CENT., payable March 31st, 1913, to stockholders of record at the close of business March 22d, 1913. The Transfer Books will close March 22d, 1913, and reopen April 1st, 1913.

H. W. MORSE, Secretary.
New York, March 19th, 1913.

---

OFFICE OF READING COMPANY.

Philadelphia, March 18, 1913.

The Board of Directors has declared from the net earnings a quarterly dividend of one per cent. on the Second Preferred Stock of the Company, to be paid on April 10, 1913, to stockholders of record at the close of business, March 25, 1913. Checks will be mailed to stockholders who have filed dividend orders with the treasurer.

JAY V. HARE, Secretary.

---

AMERICAN PIANO COMPANY.

437 Fifth Av., New York.

At a meeting of the Board of Directors of this Company, held on March 19, 1913, the 19th quarterly dividend of 1¾% on the Preferred Stock was declared payable April 1st, 1913, to stockholders on record of March 21st, 1913. Transfer books close March 21st, 1913, at 2:15 P. M., and reopen on April 2d, 1913, at 10 A. M.

---

UNITED TRACTION AND ELECTRIC COMPANY.

JERSEY CITY, N. J., March 6, 1913.

A Dividend of ONE AND ONE-QUARTER PER CENT. on the Capital Stock of this Company will be paid April 1, 1913, to the registered holders of March 11, 1913. Transfer books will be closed on the 11th inst. and will be reopened March 17, 1913.

C. S. SWEETLAND, Treasurer.

---

### LAWYERS MORTGAGE COMPANY

DIVIDEND NO. 46.

59 Liberty St., New York, March 19th, 1913.

The Board of Directors of this Company have declared a quarterly dividend of THREE (3) PER CENT. upon the Capital Stock, payable Tuesday, April 1st, 1913, to Stockholders of record Monday, March 24th, 1913.

PETER HAMILTON, Treasurer.

---

THE CITIZENS CENTRAL NATIONAL BANK OF NEW YORK.

New York, March 14, 1913.

The Board of Directors has this day declared a quarterly dividend of Two (2%) per cent., free of tax, payable on and after April 1st, 1913, to stockholders of record at the close of business March 26th, 1913.

ALBION K. CHAPMAN, Cashier.

---

The Gotham National Bank of New York.

March 18, 1913.

The Board of Directors has this day declared a quarterly dividend of Two Per Cent., (2%,) payable, free of tax, April 1, 1913, to stockholders of record March 31, 1913.

THOMAS C. FRY, Cashier.

### MEETINGS AND ELECTIONS.

REPUBLIC IRON & STEEL COMPANY.

The Annual Meeting of the Stockholders of Republic Iron & Steel Company will be held at the office of the Company, 15 Exchange Place, Jersey City, N. J., on Wednesday, April 16th, 1913, at 11 o'clock in the forenoon, for the transaction of any and all business that may properly come before the Meeting, including the election of four Directors for the term of three years. The Transfer Books of the Company, both Common and Preferred, will be closed at 3 o'clock P. M., March 25th, 1913, and will be reopened at 10 o'clock A. M. on April 17th, 1913.

RICHARD JONES, Jr., Secretary.

---

NOTICE IS HEREBY GIVEN THAT THE Annual Meeting of the Stockholders of the Mauser Manufacturing Company, previously advertised to be held on the 14th day of March, 1913, at three P. M., has been postponed, with the unanimous consent of those present, to Friday, April 11th, 1913, at three o'clock, at the office of the Company in Mount Vernon, N. Y., for the election of Directors and for the transaction of such other business as may properly come before the meeting.

Dated New York, March 20, 1913.

JOHN J. SCHMITT, Secretary.

---

### The Home Insurance Company

56 CEDAR STREET,
New York, March 17, 1913.

The Annual Election for Directors of this Company will be held at the office of the Company, No. 56 Cedar St., on Monday, April 7, 1913. Polls open from 12 M. to 1 o'clock P. M.

C. L. TYNER, Vice-Pres. & Secretary.

# COURT CALENDARS.

## FEDERAL.

### Supreme Court.

*Special to The New York Times.*

WASHINGTON, March 19.—Following are the Supreme Court orders issued to-day by the Chief Justice:

John David Lannon of New York City was admitted to practice.

197—Edmund S. Nash, Spencer P. Shotter, et al., petitioners, vs. the United States.—Argument continued for respondent and concluded for the petitioners.

The day call for March 20: Nos. 200, (and 201,) 202, (and 203,) 204, 205, 207, 208, 211, 212, (and 213,) 214, (and 215 and 216,) and 218.

UNITED STATES CIRCUIT COURT OF APPEALS.—Lacombe, Coxe, Ward, and Noyes, JJ. 213—Cent Union Stockyards Co v. Flemington. 241—In re Rosett. 217—David v. Harris. 218—Barnes-King Dev Co v. Assets Collecting Co. 219—Dampskebselskabet, &c, v. Inter Am S S Co. 220—Keller v. Layless. 221—Frank v. Prinz Eitel Friedrick. 222—Empire Lighterage Co v. same. 223—Gleason v. Thaw.

UNITED STATES DISTRICT COURT—Holt, J. Admiralty. 17—Gallagher v. Tug Lizzie D. 18—Morrell v. same. 204—Jamison v. Ferry Boat Plainfield. 206—Swenson v. Lighter Good Hope. 209—Knick Inv Co v. Steamboat Henry Hudson. 29—Tweedie Co v. Norton. 187—Cornell Steamboat Co v. Tug J. Doherty.

UNITED STATES DISTRICT COURT—Mack, J. Jury calendar. Case on, 116—Schultz v. Whitcomb. No day calendar.

## STATE.

### Court of Appeals Calendar.

*Special to The New York Times.*

ALBANY, March 19.—The Court of Appeals day calendar for Thursday: 15—Smith v. Board of Education of New York. 17—City of New York v. Seeley-Taylor Co. 18—Johnson v. City of New York. 19—City of New York v. Central Park Railroad Co. 21—City of New York v. Wilkinson Brothers & Co. 22—Sayer v. City of New York. 23—Sauerbrunn v. Board of Education of New York. 24—Staats v. City of New York.

### New York County.

SUPREME COURT—Appellate Division—Ingraham, P. J.; McLaughlin, Laughlin, Scott, and Dowling, JJ. Court opens to-day at 10 A. M. Motions. Non-enumerated motions. 14—Morse v. Van Ness. 21—Upjohn v. First Methodist Episcopal Socy of Homer Village, N Y. 22—Nancy C Parker v. Parker. 23—Perry v. Hudson & Man R R. 24—Val Trainor, &c, v. White Rats Actors' Union of Am. 26—Manhattan Shirt Co v. Reiling. 27—Crawford v. Helen Crawford. 28—Matter of Omar Powell (In re Am & British Mfg Co.) 29—Norman Romann v. Board of Education. 30—Lewis v. Town of Bethel. 31—Polish Socialist Alliance v. Slowik. 32—Spirn v. Ladinski. 33—Douras v. Wagner. 34—A J Hague & Co v. Silverberg Import Co. 35—Ford Motor Co v. Bowring & Co. 36—A L Squires v. Scheuer. 37—Kaufman v. Simis. 38—Ford Motor Co v. Bowring & Co. 39—Matter of Mary A Requa (Re Board of Education.) 40—Willard v. Gen Reduction Co. 41—Strakac v. Gaynor (as Mayor.) 42—Cragin v. Berkeley.

SUPREME COURT—Special Term—Part I.—Platzek, J. Litigated motions. 1—People ex rel Hamley v. Henderson. 2—People ex rel King v. same. 3—Millar v. Millar. 4—Meekins v. May. 5—Schmeuer v. Albert. 6—Lawrence v. Lawrence. 7—Jarmulowsky v. Cohen. 8—Simmons v. Simmons. 9—McElearney v. City N Y. 10—Tax Lien Co v. Brady. 11—Matter of People's Surety Co. 12—Schuetze v. Schuetze. 13—People v. Qualey. 14—Lederman v. Cully & Co. 15—Matter of City N Y, &c. 16—B'way Sav Inst v. Dubinsky. 17—Hoffman v. Manhattan Shoddy Mills. 18—Banton v. Terry & Tench Co. 19—Matter of Naumann Mfg Co. 20—Matter of Kaufman. 21—Burger v. Brown. 22—Dorsch v. Dorsch. 23—Bruestle v. Cohen. 24—Kiell v. German Life Ins Co. 25—Appleby v. Bedford Boulevard Const Co. 26—Heckscher v. Sickles. 27—Murdoch v. Market & Fulton Nat Bk. 28—Same v. same. 29—Matter of Keller, (Clason Point Road.) 30—Nelson v. Olmstead. 31—Matter of Roth, (Grosz.) 32—Collier v. Jones. 33—City N Y v. Miles Const Co. 34—Same v. Lackman. 35—Beattie v. Hoffer. 36—Funck v. Knox. 37—Landes v. Kaplan. 38—Schwarz v. Greenblatt. 39—Matter of Prochaska. 40—Matter of Nat Trim & Door Co. 41—Matter of Turchin, (Spang.) 42—Lemberg v. Steinmetz. 43—Quimby v. Quimby. 44—Sandias v. Mustacchi. 45—Lockwood v. Lockwood. 46—Danziger v. Gottlieb. 47—Wolsky v. Wallach. 48—Jewett v. Met Trust Co. 49—Antes v. Wiebe Sugar Co. 50—Matter of City N Y, (Westchester Av.) 51—Matter of Ostro, (Shapiro.) 52—Drayen v. Huber. 53—Matter of Federal Union Surety Co. 54—People ex rel Doran v. Waldo. 55—Lichtenstein v. Home Ins Co. 56—Same v. Continental Ins Co. 57—Same v. Connecticut Fire Ins Co. 58—Same v. German-American Ins Co. 59—Brown v. Knapp. 60—Reynolds v. Bachner. 61—Wood v. Kelly. 62—Matter of Carbonless Papper Co. (Woodburn.) 63—Reit v. Meyer. 64—City N Y v. Hennessey Realty Co. 65—Becker v. United Cloth Hat & Cap Makers. 66—Rykezynski v. Blank. 67—Matter of Stabler, (Pruden Hardware Co.) 68—Cohn v. Levy. 69—Matter of Penfield, (Sutherland & Penfield.) 70—Matter of People ex rel Emmet, (Empire State Surety Co.) 71—Busch v. Aneston. 72—Hirschfield v. Kaufman. 73—Curran v. Gaynor.

SUPREME COURT—Special Term—Part II.—Davis, J. Ex parte business.

SUPREME COURT—Special Term—Part III.—Bijur, J. Motions. Demurrer: 131—Peiser v. Kalish. Preferred causes: 2146—Stein v. Ettor Realty Co. 2366—Gibendetto v. Kurzman. General calendar: 1578—Case v. Case. 1475—Winpenny v. Winpenny. 1140—Security Const Co v. Ellison Const Co. 960—Franklin v. Franklin. 91—Neal v. City of N Y. 768—Otis Elev Co v. Abingdon Const Co. 1033—Harbeson v. Harbeson. 2165—Hidden v. Sniffen. 1893—Buecheler v. Buecheler. 887—Defries v. Finelite. 1929—Berheimer v. Mela. 1054—Howard v. Harburger. 1639—Ferdon v. Ferdon. 472—Knowlton v. Knowlton. 1937—Hamilton v. Goodwin. 1853—Clary v. Clary. 2122—Tromer v. Bader & Wittner, 1900—Fitzmaurice v. Fitzmaurice. 964—Church St Hat Co v. Hudson & Man R R. 1963—Met Imp Co v. Lawson. 2064—Levenson Wrecking Co v. Brand. 1677—Lewis v. Lewis. 1479—Collier v. Jones. 2181—Kaufman v. Herzberg. 629—Tigner v. Randel-Brown Co. 680—Doran v. Porter. 682, 683—Doran v. Porter Dev and R Co. 1884—Kukkonen v. Kukkonen. The following cases will be called at 2 P. M.: 2184—Kane v. Mount. 1927—Harrison v. Harrison. 1864—Eckhardt v. Eckhardt. 1942—Broslawsky v. Broslawsky. 1855—Taylor v. Taylor. 1877—Kasten v. Putzen. 1885—Thorpe v. Thorpe. 1951—Goldstein v. Nelson-Black Const Co. 1859—Friedman v. Streifer. 2107—O'Connor v. Weiner. 2111—Senegas v. Senegas. 2113—Glass v. Glass. 2123—Mayer v. Golland. 2144—Met Tobacco Co v. Rosoff. 2065—Quigley v. Greenwich Sav Bank. 2066—Quigley v. Emigrant Ind Sav Bank. 2067—Quigley v. Bank for Savings. 2089—Meese v. Meese. 1886—Frankel v. Frankel. 2135—Thibaut, Inc., v. Frankfort Realty Co. 2153—Martin v. Goodsell. 2132—Watson v. Watson. 2137—McDonough v. Gunby. 1912—Simplex Auto Co v. Kahnweiler. 1943—Van Beuren and N Y Bill Posting Co v. Sullivan Adv Co. 2457—Ventimeglia v. Eichner. 1826—Raichik v. Raichik. 1844—Caglia v. Caglia. 1954—State Bank v. Herrmann. 1919—MacQuaid v. Mayer. 1915—Domschke v. Domschke. 1916—Domschke v. Dohschke, Jr. 1920—Powell v. Powell. 1872—Heibell v. Heibell. 1842—Theobald v. U S Rubber Co. 2077—Thorley v. Mercantile Trust Co. 2082—Title Guarantee and Trust Co v. Shatzkin. 2086—Contessa v. Tomahawk Realty Co. 2087—Miller v. Silvermann. 2102—Smith v. Smith. 2104—Schliefer v. Am Union Realty Co. 2106—Helms v. Armstrong. 2120—Steiger v. Steiger. 2121—Moller, Inc, v. Disawza Bros. 2161—Campbell v. Campbell. 2167—Norton v. Norton. 2179—Yakimchuk v. Yakimchuk. 1908—Nesbitt v. Nesbitt. 1923—Eimer & Amend v. Roberts. 1935—Gittleman v. Gittleman. 2157—Dutcher v. Dutcher. 2130—Bailey v. Thompson Co. 2180—Gleason v. Gleason. 2458—Abramowitz v. Sterngold. 2168—Catlow v. U S Mortgage, &c, Co. 2129—Greenberg v. Lewis. 2096—Goldstein v. Morris. 2126—Van Damm v. Van Damm. 2136—Pfister v. Pfister. 2185—Childs Co v. McNulty. 2187—McKenna v. O'Connell. 2155—O'Brien v. Bolognino. 2190—Caswell v. Watson. 1932—Berger v. Berger. 1827—Vivolo v. Vivolo. 1834—La Preta v. La Preta. 1930—Watson v. Friedman. 1889—Central Crosstown R R v. City of N Y. 1890—N Y Rys v. City of N Y. 2139—Gruenberg v. Lowenberg. 2280—Maneely v. City of N Y. 1962—Colleran v. Mahoney. 1955—Ellison v. City of N Y. 2176—Morrison v. Tileine Co. 2189—Cody v. Powers. 1964—J F Smith & Co, Inc, v. Press Equipment Co. 2080—Krauss v. McKinnon. 2134—Burger v. Burger. 2125—Nanz Clock Co v. Nanz. 2186—Early v. Munday. 1898—Perkins-Goodwin Co v. Appleton. 1852—Grassi v. City of N Y. 1899—Leask v. Flannery. 2119—Duffy v. Hearn Const Co. 2172—Goldstein v. Goldstein. 2279—Gitler v. Lesser. 2134—African M E Church of Harlem v. Gleed. Case on.

SUPREME COURT—Special Term—Part VI.—Donnelly, J. Case on. 1926—Mintz v. Mintz. Certiorari cases. 2287—Interstate Land Co v. Purdy. 2288—Ayer v. same. Case on.

SUPREME COURT—Special Term—Part IV., case on; Part V., case on; Part VII., case on; Part VIII., case on.

SUPREME COURT—Trial Term—Part I.—Seabury, J. (Criminal Term.) Motion calendar. 1—Salo J Jackson. 2—Edward J Newell. Trial calendar. 1—Aloysius Bulger. 2—James C Pritchard, (3.) 3—George Carr et al. 4—William G Maddocks. 5—John J Fitzgerald. 6—George Richman. 7—William P Landersman. 8—Joseph H Mittleman. 9—Herman Merson et al. 10—Morris H Shamforoff. 11—Louis Katz. 12—David M Wernicke. 13—Alexander Spear.

SUPREME COURT—Trial Term—Part II.—Bischoff, J. Inquest. 3237—Jaffe v. Turnansky. 1704—Bowman v. Bowman. 3390—McDonough v. Gunby. 3359—Northern Bank v. Robin. 2620—N Y Belting & Packing Co v. Fox. 3129—Carle v. Frazel. 3009—Burkhard v. C E Russell & Sons. 3236—Jaffe v. Grossman. 3298—Galewski v. Quale & Sons. 3319—Heep v. Monaton R & I Co. 3341—Barone v. Lombardi. 3382—Stanton v. Roney. Case on.

SUPREME COURT—Trial Term—Part III.—Amend, J. Case on. Warshaski v. Cowan. No day calendar.

SUPREME COURT—Trial Term—Part IV.—Page, J. No day calendar.

SUPREME COURT—Trial Term—Part V. Recess.

SUPREME COURT—Trial Term—Part VI.—Guy, J. Inquest. 634—Ehret, Jr. v. Lundogen. 2636—Pedro v. Clark, Jr. 2656—Urzo v. Joline. 2725—Samuel Lawn v. Joline. 2727—Sarah Lawn v. Joline. 2133—Murphy v. Tefft-Weller Co. 2644—Hasler v. Curtis-Blaisdell Co. 1376—Goldberg v. L I R R. 1377—Weinberg v. same. 102—Simon v. same. 5700—Brudie v. Renault Freres Selling. 2774—Katz v. Mandel. 2780—Turner v. Lippman. 2786—Weinstein v. Graf. 2793—Herwig v. Block. 2869—Corcoran v. Joline. 2874—Goodwin v. same. 2779—Harman v. Reardon. 5154—Cassel v. City of N Y. 2790—McKernan v. Bronx Home News Pub Co. Case on.

SUPREME COURT—Trial Term—Part VII.—Hendrick, J. No day calendar.

SUPREME COURT—Trial Term—Part VIII.—Pendleton, J. 2579—Hansen v. Reliance Motor Boat Co. 2627—Murtha v. Penn R R. 2630—Landesman v. Levine. 5698—Perlman v. I Blyn & Sons. 2618—Cooper v. Newman. 2620—Weitberg v. Dorf. 2624—Trotto v. Rheinfrank House Wrecking Co. Case on.

SUPREME COURT—Trial Term—Part IX.—Marcus, J. 2547—Heissenbuttel v. M. Meagher. 2517—Heissenbuttel v. W. Meagher. 2764—Finneran v. Interborough R T Co. 2810—Murphy v. Martin & White. 2818—Voute v. City of N Y. 2900—W. Merzbach v. Joline. 2902—L. Merzbach v. same. 2754, 2755—Sonneberg v. City of N Y. 2550—Iragaszi v. Met Tobacco Co. Case on.

SUPREME COURT—Trial Term—Part X.—Gavegan, J. 2339—Phillips v. Rectors. 2554—Same v. Hotel Rector Co. 2655—Miller v. Johnson. 2668—Flavin v. C I & Bklyn R R. 2682—Dechter v. Brooklyn Heights R R. 2660—Masulo v. Alama C Co. 2304—Boland v. N Y Transport Co. 2794—Johnston v. O'Connor. 2796—Miodownick v. Horowitz. 2803—Tyler v. Clover Const Co. 2806—Harold v. Hensle. 2808—Sharp v. Justice. 2303—Bruder v. Eagle Pencil Co. 2800—Gallagher v. Whitridge. Case on.

SUPREME COURT—Trial Term—Part XI.—Dugro, J. 2659—Hurwitz v. Int R T Co. 2705, 2706—Lusey v. Liberman. 2532—Sheehan v. Assoc Oper Co. Case on.

SUPREME COURT—Trial Term—Part XII.—Giegerich, J. 2893—Johnson v. Connor. Clear.

SUPREME COURT—Trial Term—Part XIII.—Erlanger, J. 2186—Barnett v. Blumberg. Case on.

SUPREME COURT—Trial Term—Part XIV.—Ford, J. 1682—Hanover Cont Co v. City of New York. 3391—Mendelsohn v. Irving. 2148—Lord Electric Co v. City of N Y. 466—Herrman v. Leland. 1960—Blow v. Hanover Fire Ins Co. 2140—Stewart v. McElroy. 521—Clark v. Jackson Bros Realty Co. 1564—Balkan v. Connecticut Raincoat Co. 1593—Gingold Realty Co v. Walter. 119—Hassam v. Martin. 908—Virginia-Carolina Chemical Co v. Lippmann. 1963—Friederang v. Kistler. Case on.

SUPREME COURT—Trial Term—Part XV.—Newburger, J. 1790—Olcott v. Smith. 1103—Julius Bien Co v. P J Carlin Const Co. 2023—Deal v. Lester. 2164—Millett v. Jaeckel. 367, 368—Rudolph Wurlitzer Co v. Steinway & Sons. 981—Berg v. Scott. 1952—Candelaria Gold and Silver Mining Co v. McKinley. 1788—Press Pub Co v. J L Kesner Co. 1944—Reif v. Linn. Case on.

SUPREME COURT—Trial Term—Part XVI., Part XVII. Adjourned for the term.

SUPREME COURT—Trial Term—Part XVIII.—Brady, J. 1713—Standard Fashion Co v. Cogan. 834—Salzer v. Petri. 2218—Cappan v. Am Lithia & Chem Co. 2105—Bernier v. Griscom, Jr. 1697—Title Guar & T Co v. Keasbey & Matteson. 1698—Title Guar & T Co v. Asbestos, Shingle, Slate and Sheathing Co. 624—Herriman v. Ringlander. 2141—Frank v. Biedler. 1553—Fisher v. Edmonston. 1382—Colwell Lead Co v. Black. 1534—City of N Y v. Hearst. 2112—Watson Cont Co v. City of N Y. 660—Bauman v. Hess. 2212—Lite v. Mutual Alliance Trust Co. Case on.

SURROGATES' COURT—Chambers.—Fowler, S. In re Wardell. Wills for probate: Dorothea Katz, Wm O Hazeltine, Casper Ticken, Frank A Merrall, Josephine Getney, Margaret Smithers, Alfred M Wood, Abraham Fitz, Lewis H Hyde, Louis Hoetzel, Ellen Wall, Martha W Wardwell, Chas H Mourse, Alfred M Wood.

SURROGATES' COURT—Trial Term—Cohalan, S. Contested wills: 2987—Countess Gaston D'Arschat. 3010—Frank Crawford. 3002—Bridget Anker. 3008—Peter Greely. 2998—Irving W. Childs.

CITY COURT—Trial Term—Part I—La Fetra, J. 5156½—Grath v. Hauer. 1005—Fertig v. Horowitz. 994—Perrine v. Packard Motor Car Co. 2309—Kanevsky v. Ringler. 1972—Rose v. New England Nav Co. 1315—Schwarz v. Froeber. 1379—Goldman v. Furman. 6114½—Condon v. Extor Hall, &c, Agency. 6392½—Murphy v. Murphy. 2384½—Hollander v. Ehrlich. 2386—Albane v. N Y City Mt Ry. 2041—Stoddard Motor Co v. McKenna. 4715½—Siegel v. Goldstein. 2059—Gifford v. Tangiers Manor Co. 2078—Porter v. Schell. 944—Paglia v. Interior Rap Tran Co. 311—Silver v. Joline. 3696½—Dorf v. Norwich Union Fire Ins Socy. 3697½—Same v. Glens Falls Ins Co. 2203—Harrold Motor Car Co v. Morrison. 6339½—Scrayder v. Bonwit Costume Co. 6391½—Bergman v. Roth. 2362—Walsh v. Jacoby. 2367, 2368—Menton v. Maier. 2368½—Nelson v. Carnegie Hill, &c, Co. 2373—Green v. Lee. 2384—Rupert v. Udell Mfg Co. 7297½—Wiertz Silk Mfg Co v. Metzger. 370—Van Order v. Windsor Trust Co. 1384—Batt v. Southern Mtge & S Co. 974—Langer v. Kemfner. 1244—Venx v. N Y Telephone Co. 1363—Ellison v. Williston. 2350—Erkins v. B'way and 53d St. 5748½—Wright v. Rees. 1490—Hurley v. Eckman. 992½—Fizer v. Kramer. 2385½—Leary v. Breeks. 2388—Vath v. Walker. 2389—Koehler v. Quebec S S Co. 1788—Zuerman v. Kaskowitz. 2390—Bennett v. Feldstein. 2392—Gilbert v. Eissengeletz. 2393—Herrman v. Leland. 2394—Love v. Vail. 2395—Levy v. Gelman. 2396—Bellas v. Athens Hotel Co. Case on.

CITY COURT—Trial Terms—Part III.—Schmuck, J. Case on. Part IV.—O'Dwyer, C. J. Clear. Part V.—Luce, J. Case on. Part VI.—Delehanty, J. Case on. Part VII.—McAvoy, J. Clear. Part VIII.—Green, J Case on.

CITY COURT—Trial Term—Part II.—Smith, J. 5547—Friedenrich v. U S Fidelity & Guar Co. 5458—Esterson v. Parker. 5531—Rivera Realty Co v. Boag. 5548—Humphreys v. Umans. 5553—East River Natl Bank v. Roth. 5573—Nat Discount Co v. W R Jenkins Co. 5226—Smith v. Young. 5348—Century Bldg Co v. Grady. 5505—Met Printing Co v. Irwin. 5483—Watkin v. Bernstein. 5474—Hudson W & L Co v. Bender. 5512—Nassau Nat Bank v. Rowe. 5479—Field & Potter Co v. Hornbrook. 5528—Feinsot v. Burstein. 5539—H L Bond Co v. Gallick & Smith. 5544—Marx v. White Co. 5496—Universal Discount Co v. Zubow. 5568—Godfrey v. Hotel St Andrews Co. 5571—Myers v. Richardson. 5572—Zimmerman v. Minsker Ind Bene Assn. 5576—Sel v. Pinkiat. Case on.

### Referees Appointed—New York.

SUPREME COURT—Platzek, J. Tuckerman v. O'Reilly—Robert F Wagner. Black v. Maurer—Leighton Lobdell. Bklyn Sav Bank v. Schalk—A Wells Stumpf. Conway v. Lipkowitz—George E Weller.

SUPREME COURT—Davis, J. Park Mtg Co v. Mark—James A Foley. Meyer v. Pickens—James A Ferrell. Matter of City of N Y, (West Farms Road)—Phoenix Ingraham. East Bay Land & Imp Co v. Leitner—Robert F Wagener.

SUPREME COURT—Cohalan, J. Hecht v. Wahl—Thomas Costigan.

### Receivers Appointed—New York.

SUPREME COURT—Davis, J. Catherine A Tine v. Henry C Rath—Wm H Quinn.

CITY COURT—Finelite, J. Henry L Munter v. Henry Bassel—Edward I Herbst.

### Kings County.

SUPREME COURT—Special Term—Trials—Crane, J. 2766—Damato v. Bushkirk. 1269—Cacciappoli v. Lemmo. 2580—Robbins v. Hill. 927—Klein v. Gallin. 2961—Akseezer v. Bershadsky. 2366—Kuttner v. Denver Chem Mfg Co. 3017—Bleicher v. Bleicher. 3020—Hall v. Hall. 3022—Craw Co v. Marlborough. 3026—Hills v. Globe Brokerage Co. 3027—Witherbee v. West. 3029—Erb v. Erb. 3032—Rockaway Point Co v. Roberts. 3034—McLaughlin v. Mendelson. 3037—Watson v. Miller. 3038—Biesel v. Biesel. 3043—Manton v. Highlawn Construc Co. 3044—McCoy v. Eagle Savings & Loan Co. 3047—Brown v. Brown. 3048—Molini v. Molini. 3050—Knight Co v. Elena Realty Co. 3051—Wendel v. Wendel. Highest number reached on the regular call, 3051.

SUPREME COURT—Special Term—Kelby, J. Litigated motions. 1—People v. Van Zile. 2—Matter of Broadway, Richmond, (Prall.) 3—Cipulonis v. Nichols Copper Co. 4—Fraser v. B H R R Co. 5—MacFarland v. Riker & Son Co. 6—Gilman v. Helfgott. 7—People v. Laydon. 8—Poirier v. Griffith et al. 9—Matter of Breckenridge, (Sharon.) 10—Powell v. Caufield et al. 11—Wertullo v. Wertullo. 12—Lawyers' Title Ins & T Co v. New Amsterdam Dev Co et al. 13—Lawyers Title Ins & T Co v. Associated Midwood Co et al. 14—Matter of Parkvale Realty Co, (Jackson.) 15—Morey and another v. Lott et al. 16—Widlund v. Schlin and another. 17—Matter of Dean Alvord Co. 18—Schiller v. Schiller. 19—Forman v. Forman. 20—Roe v. Blake et al. 21—Mead and another v. Mendelson et al. 22—Biederman v. Hetherington et al. 23—Hoelzman v. Barth and another. 24—Goldman v. Simonetti Co and another. 25—Buoncore v. Hogan & Sons. 26—Matter of Lyman. 27—Ordmandy v. Ordmandy. 28—Tauber v. Beyer and another. 29—Matter of U S Fidelity & C Co, (Borough Bank of Brooklyn.) 30—Bilaszewski v. Bilaszewski. 31—Hall v. Smith. 32—Atwater v. Jeffery. 33—Ambrosia v. Horton Ice Cream Co. 34—Ambrosia v. Horton Ice Cream Co. 35—Duganis v. Nichols Copper Co. 36—Wojchieochowicz v. Nichols Copper Co. 37—Beer v. Beer. 38—Lanzano v. Bernstein. 39—Coffin v. Coffin and another. 40—People's Trust Co v. Smith et al. 41—Matter of Joralemon St, (P S C.) 42—Matter of Board of Rapid Transit Commissioners. 43—Ashley v. Heatley. 44—People ex rel B H R R Co v. Connolly. 45—Incerrano v. Ferrentino. 46—Dein v. Dein. 47—Upham and another v. Ashley. 48—Ambursen Hydraulic Const Co v. Northern Contracting Co. 49—Ambursen Hydraulic Const Co v. Northern Contracting Co. 50—Ambursen Hydraulic Const Co v. Georgia Ry & Power Co. 51—Ambursen Hydraulic Const Co v. Georgia Ry & Power Co.

SUPREME COURT—Trial Term—Part I., Maddox, J.; Part II., Manning, J.; Part III., Clark, J.; Part IV., Benedict, J.; Part V., Aspinall, J.; Part VI., Putnam J. 7216—Manhattan Commercial Co v. Paul. 7218—Lyden v. Nassau R R. 7226—Strong v. Kuh's Bazaar. 7229—Linn v. B H R R. 7232—Hosey v. Transit Dev Co. 7242—Kelly v. Nassau R R. 7243, 7244—Coigne v. Lancaster Realty Co. 6715—Danzilo v. Callo. 6847—Ostrinsky v. Kobre. 7002—Horwitz v. Rudd et al. 7149—Hansen v. Pigueron. 7150—Platou v. same. 1038—Smith v. Luckenbach. 6699—Esselmann v. City of New York. 4960—Clark v. City of New York & B H R R. 5341—Hughes v. Nassau R R. 6906—Riegelman v. same. 7246—Cann v. Luckett. 7250—McGrath v. B H R R. 7252—Barrett v. Robbins Dry Dock Co. 7255—Becker v. Fargo, &c. 7258—Stewart v. B H R R. 7277—Segrato v. City of New York. 7283—Keen v. Kobre. 7287—Kubiak v. Metropolitan Life Ins Co. 7291—Driscoll v. N Y Railways Co. 7294—Jones v. City of New York. 7299—Henderson v. Horton et al. 7307—Timmes v. Bischoff. 7309, 7310—Zinnel v. National Casket Co. 7311—Peterson v. Ballantine & Sons. 7317—McGovern v. Borough Dev Co. 7319—Ehrsam v. Wesel Mfg Co. 7327—Jeneralsky v. Guthy. 962—Menefee Lumber Co v. Rode and another. 3945—Gross v. Levy. 7335—Cavallo v. Nassau R R. 7336—Watson & Sons v. Essex Foundry. 7338—Nilve v. Feigenhauer et al. 7344, 7345—Conti v. Brooklyn Rapid Transit Co. 7347—Palmentieri v. Ageloff. 7351—Briody v. N Y Dock Co. 7356—Young v. King. 7361—Whipple v. Whipple. 7364—Gottesman v. Heslin. 7365—Manendez v. Coombs. 7366—Daly v. Coney I & B R R. 7368—Terney v. Craig. 7381—Karpenos v. Nassau Bwg Co. 7386—Warner v. Ocean El Ry Co. 7387—Waters v. Matthews et al. 7390—McGrath v. B H R R. The balance of the day calendar stands over until March 24. Highest number reached on regular call, 7413.

SUPREME COURT—Special Term—Kelly, J. Ex parte business.

SURROGATES' COURT—Ketcham, S. Wills of C A Cox, H J Shedlock, Leland Fairbanks, J A White, W E Banks, Fred Ripple, E A Benning, Charles Schumacker, J P. Young, William Ross, C O Fritsch, and John McDermott. Administrations: Daniel McCullom and Peter O'Brien. Guardianship; Ethel Columbine. Accountings in the estates of Ignacy Zielinski, J W Flagler, Septimus Murgatrogel, Jeremeas Underhill, William Woroner, Phillip Bregstein, J Bauman, Carmelo Giaccone, Henry Oltmans, Alanson Tredwell, T E Mannix, James McStay, Louis Post, Brushaber infants, and Carl E Junghaber. The estates of Joseph Notowitz, John O'Connor, and Patrick O'Hara. Contested calendar: Wills of Annie Duffy and George W Duryea.

COUNTY COURT—Criminal Calendar—Part I.—Fawcett, J. Frank Manone, true name Frank Marrone: Walter Giroud, Joseph Diffendale, Joseph Rose.

COUNTY COURT—Criminal Calendar—Part II.—Dike, J. Lester Wenk, Mollie Wenk, A. J. Miller, John Gasslofsky, true name John Bahina; James B. O'Brien, Filippo Marli, Cosomino Casanara.

COUNTY COURT—Criminal Calendar—Part III.—Baker, J. Michael Buono, Aleck Dinowitz, Sidney Creighton, Fred Schweickert, Joseph Blanch, Bartholomew Murphy, Stephen Campinelli, Peter Alduno, David Coldice.

COUNTY COURT—Civil Calendar—Part IV.—Addington, J. 2076—Lohmeyer v. Zirritt. 1300 Loesch v. Nassau Electric R R Co. 2048-9—Oscard v. Jacobson. 2030—Lawner v. Brooklyn Union Elev R R Co. 992—Fitzgerald, Jr, v. Simmons. 1448—Sussman v. B H R R Co. 2066—Aohuny v. Soden. 2081—Hill v. Hurley. 2080—Zito v. Newman. 1887—Goffman v. Zack.

Note—No day calendar Friday, March 21; adjourned to March 28.

### Queens County.

SUPREME COURT—Trial Term. Jaycox, J. 858—Thompson et al v. Peterson et al. 1340—Lodovis v. Nichols Copper Co. 1457—Feigelson v. Dakota Stable Co. 1403—Meinel, an infant, v. U S Motor Car Co. 1405—Woesthoff v. N Y & Q Co Ry Co. 1462, 1463—Hanfman v. City of New York. 1464, 1465—Nakehama v. Obermeyer & Liebman. 1471—Bowes v. Zeisler. 1475—Wheeler v. Harden Contracting Co. 1330—Bigus v. Lehigh & Wilkesbarre Coal Co. The following causes, if marked "ready," will be passed for the day. No cause will be set for a day on this call. 1476, 1477—Laufer v. Lott. 1477a—Tiffany v. Harvey. 1478—Demisi v. Clancy. 1479—Klenk, as extrx, v. Welz & Zerwick. 1487—Casey v. B H R R. 1365—Lewis v. City of New York. 1360, 1366—Weinstock v. City of New York. Highest number reached on the general calendar is 1487.

COUNTY COURT—Criminal Term—Humphrey, J. 3672—People v. Abraham Bergman. 3673—People v. Joseph Johnson and John Heinstadt. 3772—People v. Joseph Hronadka. 3753 People v. Giovanni Bertuglia. 3754—People v. Giovanni Bertuglia. 3776—People v. Lucy Rinaldi. 3800—People v. Nichola Stonisci. 3792—People v. Frank Butler. 3633—People v. Hugh McCormick and Walter Clavin. 3783—People v. Frank Reich. 3811—People v. John Lenk.

RESORTS.

NEW YORK.—Westchester County.

THE MOUNTAIN HOUSE
VALHALLA, WESTCHESTER CO., N. Y.
A Health Resort, 45 minutes of 42d St. on Harlem R. R.; 70 acres, park; 500 feet elevation; near station. Own dairy and vegetables. Rates $8 & up. Open all year. Booklet.

NEW JERSEY—Lakewood.

BARTLETT INN
THE ONLY EUROPEAN PLAN HOTEL IN LAKEWOOD, N. J.
Write for illustrated booklet and rates.

NEW JERSEY—Asbury Park.

HOTEL RUDOLF
Ocean front; American and European Plans. Sea water in all baths. Running water in guest rooms.
A. S. Rukeyser, Mgr. Joel Hillman, Pres.

GRAND ATLANTIC HOTEL
Virginia Ave., close to beach, Steel Pier and all attractions. Capacity 500. Fresh and sea water in all baths, private and public; elevator, steam heat, sun parlors, music, &c. Early season rates $2.50 up daily. Special weekly. Auto coach at trains. Booklet.
WM. B. COOPER, Propr.

THE WILTSHIRE Virginia Av. and beach. Ocean view. Greatly improved and refurnished. Cap. 350. Private baths, running water in rooms; elevator, &c. Music. Special—$12.50 up weekly; $2.50 up daily. Open all year. Booklet. SAMUEL H. ELLIS.

NEW HOTEL MERION
Homelike hotel of high class at popular tariff. Newly built brick at Vermont Ave., near Beach. MACK LATZ & CO.

HOTEL SHOREHAM Virginia Av., near Beach. Elevator, private baths, steam heat, 'phone; open surroundings. Special Lenten rates, $10 to $17.50 weekly; booklet. W. B. COTTEN.

HOTEL BOSCOBEL Ken'ky Av. nr. Beach. Open all year; fine table; special rates; booklet. A. E. MARION.

PHILLIPS HOUSE Massachusetts Ave. and beach. Elevator to street level. Booklets. F. P. PHILLIPS.

NEW JERSEY—Asbury Park.

The Ideal Location,
The Perfect Appointments,
The Excellent Table, make
THE METROPOLITAN
THE HOTEL DELIGHTFUL
For the Spring Season. Music every evening. A week-end trial will convince you of its merits.
FRANCIS YARNALL, Manager.

NEW JERSEY—Lakewood.

FLORENCE-IN-THE-PINES
Lakewood, N. J. New modern addition; 30 suites, with private baths; running water in rooms. Booklets. I. WOEHR, Prop.

NEW JERSEY—Summit.

Summit, N. J. New Park House First-class Family Hotel. Healthy — Refined — Comfortable. Liberal table. Room and Board $12 up. Two in room, $20 up. Address Manager for Booklet.

JAMAICA.

NEW HOTEL TITCHFIELD
Port Antonio, Jamaica
Most perfectly appointed tropical hotel in the world. Hot and cold water in each room; private baths; orchestra; electricity; laundry; garage; telegraph, cable and post office; eight hundred feet of piazzas; all outdoor amusements. Open until April 30.
E. R. GRABOW CO., Port Antonio, Jamacai
or UNITED FRUIT CO., 17 Battery Pl., N. Y

VIRGINIA.

HOTEL CHAMBERLIN
OLD POINT COMFORT
DESCRIPTIVE BOOKLETS at Chamberlin Office, No. 1,122 Broadway, 'Phone 1872 Madison. ASK Mr. Foster, 1 Madison Av.; Raymond & Whitcomb Co., No. 225 5th Av. All Cook's Tourist Offices, or address Geo. F. Adams, Mgr., Fortress Monroe, Virginia.

FOR SALE.

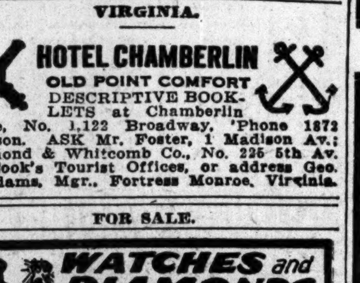

WATCHES and DIAMONDS
FOR EASTER
$25—$1.00 WEEK
$50—$1.50 WEEK
$100—$2.00 WEEK
IF YOU CAN'T CALL WRITE FOR RED BOOK
CASTLE CONFIDENTIAL CREDIT
CASTLE BLD'G 206 W 42d ST.
OPPOSITE HAMMERSTEIN'S
OPEN SATURDAY EVENINGS

TYPEWRITERS, all makes, perfect condition, up to date, sold at prices which defy competition. Our guarantee GUARANTEES! Excellent machines rented. THREE MONTHS FOR $4.50. Durant McLean Typewriter Co., 265 Broadway.

American Watch and Diamond Co.
Cash or credit; weekly or monthly payments. 6 MAIDEN LANE. Tel. 5867 Cort. Take elevator.

Billiard and Pool Tables. Lowest prices. Supplies, repairs; bowling alley builders. (Established 1850.) DECKER CO., 105 East 9th St.

Next Sunday! Next Sunday! Next Sunday!

# FAIR WARNING!

You will certainly regret it if you do not place your order with your newsdealer in good time to make sure of The Easter Times, next Sunday, which will contain, besides all the regular Sunday features, superb, full-page, full-color reproductions, on fine paper, of the Eight Masterpieces of the Morgan Collection, reproduced by courtesy of Mr. J. P. Morgan and the Metropolitan Museum of Art.

# STORIES OF THE MORGAN MASTERPIECES

## "Virgin and Child Enthroned with Saints"—By Raphael.

This is the wonderful altar-piece by Raffaello Sanzio, whom we know as Raphael—the classic sixteenth century painting which shows the Virgin seated upon a high, richly adorned and canopied throne. She holds the Christ Child in her lap and He is blessing the little St. John, who stands close by in an attitude of adoration.

This masterpiece was painted by Raphael for the nuns in Perugia, but the familiar reference to it as the Colonna Madonna or the Ripalda Madonna speaks of its later wanderings before it landed in the collection of Mr. Morgan. For more than 100 years it was kept and cherished by the good nuns, but finally, in 1677, they obtained permission to sell it, that they might pay their debts. It brought 2,000 scudi. To-day it is priceless. It passed through many hands before it became the property of the Kings of the Two Sicilies and hung in the bedroom of the royal palace at Naples. It was undisturbed until revolutions came, and even then King Francis would not yield it up, but took it with him to the fortress of Gaeta, and when that fell, in 1861, he carried it off to Spain with him. It was then that he became inclined to part with it, and word was carried to Disraeli in London that it could be bought.

"Get the picture," was Disraeli's only comment, and so Baron Rothschild was intrusted with the delicate task of getting it for England. But meanwhile the Empress Eugenie wanted it in the Louvre. The price asked was 1,000,000f. It was in 1901 that Mr. Morgan came into possession of the masterpiece.

## "La Devideuse"—By Greuze.

"La Devideuse," by Jean Baptiste Greuze, made its first appearance at the Salon of 1759. It is the three-quarter length portrait of a fair-haired peasant girl.

This picture passed through a long series of collections before it was purchased by Mr. Morgan. It seems that the Marquis de Bandol owned it, and then, doubtless by purchase, it became the property of La Live de Jully, "introducteur des ambassadeurs," who was the intimate friend of all the artists of his day. At all events, it was in his collection when it was sold in the Spring of 1770, and it brought the then very handsome sum of 950 livres. Yet two years later, when it was sold in the collection of the Duc de Choiseuil, it brought 1,600 livres, and the price has been mounting with each change of hands since then.

## "Miss Farren"—By Sir Thomas Lawrence.

Of all these portraits, none is more charming than the Lawrence portrait of Elizabeth Farren, and there is a story in it because it made that young, struggling painter, Tom Lawrence, who became afterward President of the Royal Academy. Miss Farren became the Countess of Derby, but when she posed for young Lawrence she was just the most popular actress in England, and when it was exhibited, every one gathered before it not only for the obvious genius which proclaimed the young painter's right to rank with Reynolds, but because they all knew Miss Farren, and found a fascination in this radiant portrait of her.

"It is completely Elizabeth Farren—arch, careless spirited, elegant, and engaging," wrote the critic of The Public Advertiser.

Miss Farren was a strolling player, who went on the stage shortly after she learned to walk. Her first London appearance was at the Haymarket in 1777. It was not long before she was established as a London favorite, so that when Mrs. Abington retired from the Drury Lane it was Elizabeth Farren who played the "fine ladies" on that historic stage.

She retired in 1797, and within a few weeks married Edward, the twelfth Earl of Derby.

The portrait passed into the family of the Earl of Wilton by the marriage of the daughter of the Earl of Derby.

## "Portrait of a Child"—By Unknown Spanish Painter.

Of the single Spanish masterpiece in this selection of eight, there is less to tell than of any of the other seven, for of its painter and its time there is no certainty. There appears to be a date on the lower right-hand side, but this is indistinct—so indistinct that it might be either 1546 or 1646. It is a whole-length portrait of a child of two or three years, chubby, serious, weighted down by the extraordinary costume of its generation. The dress is long and patterned in gold and brown, with an accordion-pleated front.

## "Mademoiselle Helvetius"—By Drouais.

That same Salon of 1759 which saw the first exhibition of the Greuze picture saw also a painting by Francois Hubert Drouais, "Premier Peintre au Roy," the Court painter for Louis XV. He called it "Une Jeune Fille Tenant des Raisins," and there is very little reason to doubt that this was the same portrait which is now in the Morgan collection under the title "Mademoiselle Helvetius," the demure little lady of 5 or 6 who looks out from beneath her tip-tilted hat and holds in the folds of her white dress the grapes which connect it with the Drouais painting of the 1759 Salon. The subject of this portrait was the little Elisabeth who afterward married Alexander Francois Comte de Mun, and the portrait to-day is listed as from the collection of the Marquis de Mun, her great-grandson, who is the present head of the family.

Elisabeth was the elder daughter of Claude Adrien Helvetius, the celebrated French philosopher and writer.

## "The Depositing of Giovanni Bellini's Three Pictures in the Church of the Redentore, Venice"—By Turner.

The only one of the eight paintings to be reproduced in the Easter number of The Sunday Times that is neither a portrait nor a group like the Raphael Madonna is the Turner picture, "The Depositing of Giovanni Bellini's Three Pictures in the Church of the Redentore, Venice." This is a brilliant Venetian painting, with red predominant in the many small figures and green for the water of the canal. It is a view along the Canal of the Giudecca, toward San Giorgio; to the right Redentore; in the middle the State barge, gay with flags and flowers, and surrounded by gondolas in which some men are supporting the pictures. The three pictures which inspired Turner are still in the sacristy of Chiesa del Redentore, and, while critics join in the praise of Turner's painting, they quarrel vigorously with his attribution of the three to Bellini. Also the public inauguration was probably imaginary, as history does not tell of any such ceremonial "hanging." It was exhibited at the Royal Academy in 1841.

## "Lady Maitland"—By Raeburn.

There is a wonderful Irish beauty in the Raeburn portrait of Catherine, Lady Maitland, a beauty that many Englishmen admired and that won the admiration of the critical Napoleon. She was the daughter of Daniel Connor of Ballybricken, County of Cork, and she was married to Sir Frederick Lewis Maitland, who was the Captain of the Bellerophon, aboard which Bonaparte was held. It was another portrait of her, a miniature, which he saw on the ship, and which he admired so much. But when he saw Lady Maitland he chafed because Sir Frederick would not let her come aboard, exclaiming that she was even more beautiful than the portrait.

Raeburn painted his portrait of Lady Maitland in 1817.

## "Lady Betty Delme"—By Reynolds.

The Reynolds portrait, that of Lady Betty Delme, is the portrait of the "Beauty of the Court of Queen Charlotte." She was the Lady Elizabeth Howard, daughter of the Earl of Carlisle. Reynolds painted it in 1777, and the price they paid him was £300. With her are two children. It was formerly usual to describe them as boy and girl, but more recently they have been set down as the two eldest sons of Peter Delme and Lady Betty. The only daughter was not born until some years after the portrait was painted. This portrait remained at Cams, near Fareham, until 1894, when it was sold at Christie's by order of Henry Delme.

## A Word of Warning to Those Not Yet Everyday Readers of The Times

It should be understood by all that The Times is publishing a strictly limited number of these magnificent supplements, which are very expensive, costing far more than the price received for them. They will not be reprinted, and consequently those persons only who make sure of their next Sunday's Times in advance will have any chance to secure them. The supplement far excels The Times's celebrated Easter feature of last year, "The Holy Grail." The New York Times is always sold out.

Next Sunday **THE EASTER TIMES** Next Sunday

## THE WEATHER.

WASHINGTON, March 19.—The rain in the Gulf region extended northward during Wednesday over the South Atlantic States to Virginia, while the Western storm is now causing almost general precipitation between the Upper and Middle Mississippi Valley and the Rocky Mountains.

This storm is quite extensive and steadily developing, and it is followed in the Northwest by a cold wave that is unusually severe for the season. East of the Mississippi and generally throughout the South the temperature has continued to rise with readings now considerably above normal.

Unsettled weather will prevail over the greater portion of the country during Thursday and Friday with rain in eastern and southern sections, rain or snow in the central valleys, and snow in the Northwest.

Steamships departing Thursday for European ports will have moderate to brisk southerly winds with rainy weather to the Grand Banks.

### FORECASTS FOR TO-DAY AND FRIDAY.

Eastern New York—Increasing cloudiness, with rain Friday, in south and central portions Thursday; warmer Thursday, colder Friday night; moderate to brisk south winds.

Southern New England—Rain Thursday and Friday; moderate to brisk south winds.

New Jersey and Eastern Pennsylvania—Rain Thursday and Friday, warmer Thursday, colder by Friday night; moderate to brisk south winds.

Western New York—Rain Thursday; Friday rain, turning to snow, and decidedly colder; brisk south winds, becoming variable.

Northern New England—Fair Thursday, followed by rain by night or Friday; moderate south winds.

The temperature record for the twenty-four hours ended at midnight, taken from the thermometer at the local office of the United States Weather Bureau, is as follows:

| | 1912. | 1913. | | 1912. | 1913. |
|---|---|---|---|---|---|
| 3 A. M. | 43 | 38 | 4 P. M. | 47 | 56 |
| 6 A. M. | 41 | 38 | 6 P. M. | 44 | 53 |
| 9 A. M. | 44 | 45 | 9 P. M. | 46 | 50 |
| 12 M | 46 | 56 | 11 P. M. | 48 | 54 |

This thermometer is 414 feet above the street level. The average temperature yesterday was 48; for the corresponding date last year it was 46; average on the corresponding date for the last thirty-three years, 38.

The temperature at 8 A. M. yesterday was 41; at 8 P. M. it was 51. Maximum temperature, 59 degrees at 1:15 P. M.; minimum, 37 degrees at 5 A. M. Humidity, 76 per cent. at 8 A. M.; 70 per cent. at 8 P. M.

The barometer at 8 A. M. yesterday registered 30.60 inches; at 8 P. M. it stood at 30.37 inches.

## FIRE RECORD.

| A.M. | Loss. |
|---|---|
| 2:20—14 and 16 Cherry St.; N. Bamasakos. | Slight |
| 2:33—492 East Houston St.; S. Schlote.. | Slight |
| 5:25—4,033 Edson Av.; J. Toridi........ | $1,500 |
| 10:00—4,281 Broadway; T. D. Levy...... | Slight |
| 10:00—220th St. and White Plains Av.; Horton's Ice Cream Co........ | Slight |
| 10:35—316 West 31st St.; not given........ | None |
| 10:35—224 East 3d St.; R. Kyat.......... | $200 |
| 11:10—222 East 150th St.; M. Screeno.... | Slight |
| P.M. | |
| 12:25—69 East 113th St.; J. Lipschitz.. | Trifling |
| 1:00—648 Broadway; Mr. Cameron........ | None |
| 1:00—Southwest corner of 178th St. and Burnside Av.; O. J. Gude Co..... | Slight |
| 1:20—66 West 53d St.; J. C. Dowd......... | $25 |
| 1:55—276 Avenue A; W. Schmote...... | Trifling |
| 2:15—174 Ludlow St.; S. Mendleson...... | $100 |
| 2:50—288 East 3d St.; Rosie Weiss.... | Trifling |
| 3:30—356 East 72d St.; Rosie Sadriste.. | Trifling |
| 6:20..292 Pearl St.; W. Sommerville & Son ............ | $500 |
| 6:30—20 East 109th St.; H. Champagne.. | Trifling |
| 6:50—308 West 118th St.; M. Damon.. | Trifling |
| 9:00—91st St. and Avenue A; Pastime A. C.......... | Trifling |
| 9:40—145th St., west of 7th Av.; New York Bill Posting Company... | Trifling |
| 10:35—116 Cherry St.; Minnie Garone.. | Trifling |
| 10:45—218th St. and Seaman Av.—not given ............ | Trifling |

## POLICE AND FIRE NEWS.

### Police Department.

Special Orders 62:

Pensions, to take effect 12 P. M. March 19, on their own applications.—Patrolmen Emil Wihler, 66th Precinct, at $700 per annum; appointed Aug. 24, 1887. John A. Summers, Health Squad, at $700, Sept. 13, 1880.

Assignments (Temporary.)—Patrolmen D. J. McNichols, 5th, to Detective Division, five days, from 1 P. M. March 18; C. Zimmer, 8th, and W. S. Donnelly, 150th, to office of chief counsel, Excise Department, two days, from 9 A. M. March 19; S. H. Weinstein, 18th, and M. J. Mulderick, 37th, to C. O. Squad, ten days, from 2 P. M. March 18; H. McCurdy, 65th, to Boiler Squad, ten days, from 8 A. M. March 19.

Applications for Full Pay Approved.—Patrolmen H. J. Rice, 12th, from 11 P. M. Jan. 5, to 12:01 A. M. Jan. 11, while on sick leave; T. R. Unger, 22d, 10:05 A. M., Jan. 7, to noon March 1, while under suspension.

Fines Imposed—Patrolmen: R. P. Murphy, 8th, Dec. 18, 1912, did not properly patrol, 5 days; O. P. Bruns, 12th, Jan. 16, absent from post, in restaurant, 15 days; E. J. Mack, 12th, Jan. 14, did not properly patrol, 10 days; J. F. Johnston, 13th, Jan. 16, absent without leave, 10 days; P. Malone, 14th, Jan. 16, absent from post, in steamship office, 15 days; J. S. Stanford, 15th, Dec. 26, 1912, in liquor saloon, in uniform, off duty, 5 days; A. A. Davis, 18th, Jan. 18, absent from fixed post, standing in doorway, 5 days; J. Devereaux, 18th, Dec. 16, 1912, absent from post, standing in barroom of restaurant, 10 days; P. Gettings, 18th, Jan. 17, sitting on newspaper stand, 1 day; T. F. Smith, 21st, Dec. 15, 1912, (1) absent from fixed post; (2) failed to obtain permission to leave post; (3) failed to make entry in memorandum book, 5 days; W. J. Fitzgerald, 22d, (2 charges,) Jan. 15, intoxicated and unfit for duty, 20 days; Jan. 15, absent from post and relieving point, 10 days; T. Bell, 23d, Dec. 29, 1912, (1) absent from patrol, in premises; (2) failed to make entry in memorandum book; (3) failed to relieve patrolman on fixed post, 10 days; H. Krank, 29th, Jan 16, absent from reserve, 1 day; W. J. File, 31st, Jan. 19, (1) absent from post; (2) failed to obtain permission to leave post, 15 days; J. C. Flood, 31st, Jan. 15, absent from reserve, 5 days; M. J. Krusska, 31st, Jan. 14, absent from reserve duty, 3 days; J. J. Muck, 31st, Jan. 14, absent from reserve, 5 days.

W. Reith, 31st, Jan. 14, absent from reserve, 5 days; H. Schreiber, 31st, Jan. 14, absent from reserve, 5 days; P. White, 31st, Jan. 15, absent from reserve, 5 days; W. C. A. Austin, 32d, Jan. 10, did not properly patrol, 15 days; M. T. McKeon, 32d, Dec. 19, 1912, failed to properly patrol, 5 days; P. A. Healey, 35th, Jan. 13, absent from fixed post, 5 days; S. S. Fuchs, 37th, Dec. 14, 1912, did not properly patrol, coming from shop, 5 days; E. Kutzer, 37th, Dec. 31, left post and relieving point, without being properly relieved, 2 days; G. A. Michel, 37th, Dec. 15, 1912, falsely stated that two prisoners were arrested by another patrolman, 10 days; F. J. Oliver, 37th, Jan. 24, absent from fixed post, standing in doorway, apparently in conversation with patrolman and citizen, 2 days; C. A. Rayfield, 37th, Jan. 24, standing in doorway, apparently in conversation with patrolman and citizen, 2 days; J. E. Ackerman, 40th, Dec. 20, 1912, (1) did not properly patrol, coming from garage, (2) failed to obtain permission to leave post, 10 days; O. Lissowsky, 42d, Jan. 20, loitering and apparently in conversation, 1 day; T. Gleason, 63d, Jan. 21, absent from post, loitering, and apparently in conversation with patrolman, 3 days; C. C. Hemmindinger, 63d, Jan. 18, did not properly patrol, 5 days; J. C. Mannix, 63d, Jan. 21, loitering and apparently in conversation with patrolman, 1 day; J. E. Henry, 68th, Jan. 19, (1) absent from post, standing in doorway, (2) abandoned department horse, 3 days; J. J. Post, 74th, Jan. 21, (1) absent from post, (2) absent from duty at public school, 3 days; T. F. Colton, 80th, Dec. 29, 1912, (1) absent without leave, (2) absent from inspection, 3 days; B. I. McMillen, 144th, (2 charges,) March 8, under influence of intoxicating agent and unfit for duty, 20 days; March 6, absent from post, in rear room of liquor saloon, 10 days.

Probationary Patrolman F. A. Porter, 12th, (2 charges,) Dec. 4, absent from outgoing roll call, 3 days; Dec. 6, absent from outgoing roll call, 2 days.

Reprimanded: Patrolmen J. J. Hogan, 10th, Dec. 5, absent from reserve duty; J. Zatrepalek, 40th, Dec. 18, absent from fixed post; J. F. Goodwin, 63d, Dec. 16, absent from post, seen coming from candy store, horse tied to fire hydrant; F. Berger, 65th, Dec. 30, failed to report snow and ice not removed; H. McCurdy, 65th, Dec. 30, failed to report snow and ice not removed; F. Dickie, 65th, Dec. 30, failed to report snow and ice not removed; F. Barret, 65th, Dec. 30, failed to report snow and ice not removed.

Charges dismissed: Patrolmen C. B. Collins, 14th, Dec. 19, struck prisoner with fist; G. A. Hackman, 15th, Jan. 17, (1) was not quiet, civil, and orderly; (2) struck man with fist and baton; M. J. McGrath, 16th, Nov. 30, was not quiet, civil, and orderly; T. J. Egan, 18th, Dec. 24, (1) twisted boy's ear and pushed him; (2) spoke in disrespectful manner to woman; H. N. Stevenson, 18th, Jan. 13, absent from outgoing roll call; J. O'Connor, 21st, Sept. 25, (1) entered store and unwarrantably arrested woman; (2) struck woman without cause; (3) unjustifiably arrested woman, (4) unjustifiably arrested man; (5) unjustifiably arrested woman; E. A. Murray, 22d, Jan. 10, (1) struck boy with hand; (2) struck woman in chest; R. H. Terbush, 23d, Dec. 25, apparently under influence of intoxicant; P. J. F. Murray, 28th, Dec. 20, absent from post, standing in liquor saloon with patrolman; E. J. Taylor, 28th, Dec. 20, absent from special post, in liquor saloon with patrolman; M. Curnan, 31st, Jan. 20, (1) did not properly patrol; (2) failed to obtain permission to leave post; (3) failed to make entry in memorandum book; L. R. Grant, 31st, Jan. 16, under influence of some intoxicating agent and unfit for duty; S. Dunston, Dec. 30, carelessly lost shield; W. Stephens, 35th, Dec. 20, did not properly patrol; O. F. Kraus, 40th, Dec. 20, absent from post; J. Malone, 42d, Jan. 20, loitering, apparently in conversation with female; E. A. Gallagher, 43d, Dec. 21, failed to prevent, discover, or report a burglary; C. Johansmeyer, 65th, Dec. 18, allowed mount to run away; E. Murray, 172d, Feb. 1, (1) struck one Mrs. Egan on face and body with fist; (2) used vile language to said Mrs. Egan, (3) failed to take police action, said Mrs. Egan having pointed a revolver at him. Probationary Patrolman J. H. Hellmuth, 14th, Dec. 4, absent without leave.

Suspended: Patrolman Benjamin Fay, 39th, to take effect 11:30 A. M., March 19.

Dismissed from the force, to take effect 10 A. M., March 19: Capt. Thomas W. Walsh, 29th; Patrolman Eugene F. Fox, 40th.

### Fire Department.

SPECIAL ORDERS 55.

Transfers of officers, to take effect at 8 A. M., March 20, to Engine 91—Capt. Stephen Sullivan, Hook and Ladder 28, and Lieut. Edward A. Harmon, Engine 53. To Engine 92—Capt. Joseph M. Biggers, Engine 20, and Lieut. Joseph M. Redden, Hook and Ladder 7. To Engine 93—Capt. Joseph Connolly, Engine 37, and Lieuts. Patrick J. Marron, Engine 76, and James J. Byrnes, Hook and Ladder 11. To Engine 277—Capt. John Mallibard, Hook and Ladder 109, and Lieut. Louis Dietz, Engine 225. To Engine 278—Capt. John J. Cashman, Engine 214, and Lieut. John T. Kenny, Engine 14. To Engine 279—Capt. John J. Stanton, Engine 220, and Lieut. John J. Jolly, Hook and Ladder 6. To Engine 280—Capt. James Earley, Hose 5, and Lieut. Edward J. Brosnan, Engine 231. To Engine 281—Capt. Matthew Lynch, Engine 265, and Lieut. James A. Sheridan, Hook and Ladder 118. To Engine 282—Capt. Michael Quinn, Hook and Ladder 109, and Lieut. Joseph Clarke, Hook and Ladder 118.

Death—Bricklayer Stephen T. Byrnes, Bureau of Repairs and Supplies, Third Street Shops, 9 A. M. March 17.

Special Leaves of Absence, Without Pay—Engineer of Steamer T. Murtagh, Engine 87, 12 hours, from 8 A. M. March 19; Fireman (2d grade) A. J. Kelly, H. & L. 9, 24 hours, from 8 A. M. March 23; Fireman (1st grade) W. J. Hayes, No. 2, Engine 157, 72 hours, from 8 A. M. March 25.

## EDUCATION NOTES.

The Department of Education Building will be closed to-morrow and Saturday. Some of the clerks will take advantage of the short vacation to make visits to Asbury Park, Atlantic City, and other nearby resorts.

The Board of Education will hold its next meeting on March 26.

On June 30 the terms of office of Associate City Superintendent Thomas S. O'Brien and District Superintendents Cecil A. Kidd and Alfred T. Schauffler will expire.

President Churchill of the Board of Education says that public school teachers who may have suggestions to make on the various school bills are invited to do so freely, fully, and frankly. Criticisms will be welcomed by the Board.

There will be a conference of evening high school Principals at the Board of Education Hall on March 28.

A joint meeting of the Committee on Text Books and the Board of Superintendents will be held at 8 P. M. on March 28, in the Board of Education Hall.

## THE UNITED SERVICE.

*Special to The New York Times.*

### The Army.

WASHINGTON, March 19.—Lieut. Col. O. C. Horney, Ordnance Department, will visit works of E. I. du Pont de Nemours Powder Company, near Gibbstown, N. J., to inspect material.

First Lieut. A. Hardman, Fourth Infantry, to Galveston, Texas.

Changes in Medical Corps: Major B. J. Edger, Jr., to Fort George Wright, Wash., for duty and report by letter to commanding General, Western Department, relieving Major E. A. Dean; Major Dean to Presidio of Monterey, Cal., for duty and report by letter to commanding General, Western Department, relieving Major W. F. Lewis; Major Lewis to Presidio of San Francisco for duty and report by letter to commanding General, Western Department.

Orders March 15 directing Second Lieut. W. R. Taliaferro, Twenty-first Infantry, to proceed to Galveston, Texas, revoked; to San Diego, Cal., and report to commanding officer Signal Corps Aviation School for duty.

Second Lieut. R. E. Jones, Seventeenth Infantry, detailed for aviation duty with Signal Corps, Galveston, Texas, for duty with Second Division, First Aero Squadron.

Capt. J. A. Worthington and First Lieut. H. H. Van Kirk, Medical Corps, relieved from present temporary duties, Southern Department, upon arrival at Fort Huachuca, Ari., of First Lieut. W. A. Christensen, Medical Reserve Corps, and proceed to San Francisco for duty with Western Department.

The Fifty-fifth Company, Coast Artillery Corps, will be relieved from duty Fort du Pont, Del., and proceed to San Francisco and embark for Honolulu, Hawaii, on transport May 5 and proceed to Fort De Russy for station.

Leave: First Lieut. E. P. R. Ryan, Dental Surgeon, fourteen days.

### The Navy.

Chief Boatswain W. Derrington detached command the Sonoma, home and wait orders.

### Marine Corps.

Capt. W. E. Parker, from Naval Hospital, Norfolk, to Marine Barracks, Boston.

First Lieut. E. A. Perkins, detached receiving ship at New York, to Philippine Islands.

### Movements of Naval Vessels.

Arrived: Nero at Bremerton; Vigilant at Mare Island; Panther, Patapsco, and Patuxent at Hampton Roads; Ontario at Norfolk; Culgoa at Vera Cruz; Maryland at Tiburon; St. Louis at Bremerton; Castine, Tonopah, D—1, D—2, D—3, and E—1 at Nuevitas; Bailey at Annapolis; Lebanon at Sewall Point.

Sailed: Wyoming from Norfolk for Rockland, Me.; Neptune from Guantanamo for Annapolis.

## WILLS FOR PROBATE.

BASSETT, THURSDAY B., (died Aug. 9;) left interest in lands in Virginia in equal shares to cousin, Booker Rivers; brother, Vernon Bassett, and Mary Denison.

CARENEY, LUKE, (died Feb. 18;) left more than $4,000 personalty; about $2,000 to daughter, Jane Careney; about $2,000 in trust to daughter, Ann Careney; remainder from Ann Careney trust fund to granddaughter, Mary Morris.

CLARKSON, MATTHEW, (died March 12;) left more than $10,000 realty, more than $10,000 personalty to son, Banyer Clarkson.

CROWE, BRIDGET, (died Dec. 25;) left less than $2,500 personalty to daughter, Mary T. Crowe.

HANRAHAN, MARY, (died Feb. 14;) left $250 personalty in equal shares to daughters, Kathryn C. and Lucy N. Hanrahan.

LYON, LE ROY M., (died Jan. 30;) left more than $10,000 personalty to wife, Annie E. Lyon.

MOOREHEAD, THOMAS W., (died March 12;) value of estate not given; entire estate to wife, Annie M. Moorehead.

RUTHERFURD, ANNA L., (died March 9;) left $8,000 realty, not more than $2,000 personalty, in equal shares to sons, Robert A. and Henry L. Rutherfurd, and daughters, Sabina E. and Mary Rutherfurd.

SALTZSIEDER, FREDERICK W., (died March 13;) left more than $10,000 realty, more than $10,000 personalty; $500 and one-third of income to wife, Mamie Saltzsieder; $17,000 and one-tenth of income during life of widow, and one-fourth of residue after death of widow, less $17,000, to son, William F. Saltzsieder, Jr.; seventeen-ninetieths of income during life of widow and one-fourth of residue of estate after death of widow to each of sons, Herbert G. and Walter H., and daughter, Irma Saltzsieder.

## SHIPPING AND MAILS

### Miniature Almanac for To-day.

Sun rises..6:05|Sun sets..6:11|Moon sets..5:12

THE TIDES.

| | High Water. A.M. | High Water. P.M. | Low Water. A.M. | Low Water. P.M. |
|---|---|---|---|---|
| Sandy Hook ........ | 5:43 | 6:15 | 12:02 | 12:00 |
| Governors Island ... | 6:10 | 6:40 | 12:08 | 12:37 |
| Hell Gate ......... | 8:00 | 8:30 | 1:48 | 2:17 |

### Arrived—Wednesday, March 19.

SS Fimreit, Naples, Feb. 24.
SS Potsdam, Rotterdam, March 8.
SS Saratoga, Havana, March 15.
SS P. A. Wilhelm, Colon, March 11.
SS Advance, Colon, March 12.
SS El Sol, Galveston, March 13.
SS Pawnee, Philadelphia, March 18.
SS Arcadian, Bermuda, March 17.
SS Laurent, Havre, March 8.
SS Carpathia, Boston, March 18.
SS Apache, Jacksonville, March 16.

### Incoming Steamships.

DUE TO-DAY.

| | | | |
|---|---|---|---|
| Majestic................ | Southampton... | Mar. | 12 |
| Romany................ | La Pallice..... | Feb. | 27 |
| Veneiro................ | Palermo ...... | Feb. | 28 |
| Suveric................ | Algiers ...... | Mar. | 4 |
| Abeloni................ | Naples ....... | Mar. | 1 |
| Afghanistan............ | Manzanillo .... | Mar. | 8 |
| Zynyk.................. | Rotterdam .... | Mar. | 5 |
| Niagara................ | Havre ....... | Mar. | 11 |
| Grosser Kurfuerst...... | St. Thomas... | Mar. | 15 |
| Calabria............... | Palermo ...... | Mar. | 7 |
| Emanuele Accame...... | Lisbon ....... | Mar. | 8 |
| Gulistan............... | Algiers ...... | Mar. | 6 |
| Korona................. | Demerara .... | Mar. | 11 |
| Indraghiri............. | Gibraltar .... | Mar. | 4 |
| Volturno............... | Rotterdam .... | Mar. | 6 |
| Metapan................ | Port Antonio.. | Mar. | 15 |
| Maracas................ | San Juan..... | Mar. | 15 |
| Comanche.............. | Jacksonville .. | Mar. | 17 |
| Proteus................ | New Orleans.. | Mar. | 15 |
| DUE TO-MORROW. | | | |
| France................. | Havre ....... | Mar. | 15 |
| Yumuri................. | Progresso .... | Mar. | 12 |
| Princess Laetitie....... | Palermo ...... | Mar. | 4 |
| Venezia................ | St. Michaels.. | Mar. | 12 |
| Oscar II............... | Christiansand.. | Mar. | 8 |
| Exeter City............ | Swansea ...... | Mar. | 6 |
| Manhattan.............. | Antwerp ...... | Mar. | 5 |
| Singapore.............. | Calais ....... | Mar. | 6 |
| City of St. Louis....... | Savannah .... | Mar. | 18 |
| El Valle............... | Galveston .... | Mar. | 15 |
| Morro Castle........... | Havana ...... | Mar. | 18 |
| DUE SATURDAY. | | | |
| Lord Antrim............ | Cardiff ...... | Mar. | 7 |
| Eric Petersen........... | London ...... | Mar. | 7 |
| Brandenburg............ | Bremen ...... | Mar. | 11 |
| Bovic.................. | Liverpool .... | Mar. | 13 |
| Invertay............... | Cardiff ...... | Mar. | 8 |
| Norfolk Range......... | Huelva ...... | Mar. | 7 |
| Roma................... | Marseilles .... | Mar. | 7 |
| Toronto................ | Hull ........ | Mar. | 9 |
| Alamo.................. | Key West.... | Mar. | 18 |
| Lenape................. | Jacksonville .. | Mar. | 19 |

### Outgoing Steamships.

SAIL TO-DAY.

| | Mails Close. | Vessels Sail |
|---|---|---|
| Provence, Havre ....... | 7:00 A.M. | 10:00 A.M. |
| Baltic, Liverpool ....... | 8:30 A.M. | 12:00 M. |
| Monterey, Havana ...... | 9:00 A.M. | 12:00 M. |
| Victoria de Larrinaga, Montevideo ........... | 12:00 M. | 2:00 P.M. |
| Altai, Inagua ......... | 1:00 P.M. | 4:00 P.M. |
| Barbarossa, Naples ... | ——— | 11:00 A.M. |
| Pres. Lincoln, Hamburg.. | ——— | 8:00 A.M. |
| City of Savannah, Savannah .......... | ——— | 3:00 P.M. |
| El Sud, Galveston....... | ——— | 12:00 M. |
| SAIL TO-MORROW. | | |
| Frutera, Belize ....... | 9:30 A.M. | 12:00 M. |
| Vigilancia, Nassau ..... | 12:00 M. | 3:00 P.M. |
| Oranje Nassau, Haiti... | 12:30 P.M. | 3:00 P.M. |
| Apache, Jacksonville ... | ——— | 1:00 P.M. |

Supplementary mails are open on the piers of the American, English, German, and French transatlantic lines until within ten minutes of sailing at double postage rates.

### By Marconi Wireless.

SANDY HOOK, N. J., MARCH 19.

SS Majestic, Southampton to New York, was 678 miles E. at 6 A. M.; due 20th, 7 P. M. White Star Line.

SS Oscar II., Copenhagen to New York, was 642 miles E. at 8 A. M.; due 21st, 8 A. M. Scandinavian-American Line.

SS Principe di Piemonte, Naples to New York, was 700 miles E. at 2 P. M.; due 21st, 4 P. M.

SS Verona, Genoa to New York, was 1,000 miles E. at 7:30 P. M.; due 23d, 10 A. M.

FASTNET, IRELAND.

SS Franconia, New York to Liverpool, was 296 miles W. at 8 A. M.; due Queenstown 20th, 9 A. M. Cunard Line.

SCOTLAND LIGHTSHIP.

SS Alamo, Galveston to New York, was 649 miles S. at 7 P. M.

SS Morro Castle, Vera Cruz to New York, was 796 miles S. at noon.

SS Proteus, New Orleans to New York, was 30 miles S. of Diamond Shoals at 7 P. M.

SS City of St. Louis, Savannah to New York, was 490 miles S. at noon.

SS Comanche, Jacksonville to New York, was 330 miles S. at 7 P. M.

SS Seminole, Turks Island to New York, was 535 miles S. at 7 P. M.

SS Metapan, Kingston to New York, was 418 miles S. at 8 P. M.

SS Antilles, New Orleans to New York, crossed Mississippi Bar at 5 P. M.

SS El Mundo, Galveston to New York, was 326 miles E. of Galveston Bar at 5 P. M.

## Foreign Ports.

### Arrived.

SS Czar, at Rotterdam, March 18.
SS Italia, at Gibraltar, March 19.
SS Minneapolis, at London, March 19.
SS North Wales, at Hamburg, March 16.
SS Charcas, at Callao, March 19.
SS Pontiac, at Para, March 19.
SS Cedric, at Genoa, March 18.
SS Germania, at Lisbon, March 18.
SS Fangturm, at Suez, March 19.
SS Victoria Luise, at San Juan, March 19.
SS Ecclesia, at Swatow, March 15.
SS Santa Theresa, at Bahia, March 15.
SS Ince Bank, at Bahia, March 15.
SS Schildturm, at Bombay, March 17.
SS Florida, at Copenhagen, March 17.
SS Moltke, at Trinidad, March 18.

### Sailed.

SS New York, from Southampton, March 19.
SS Grosser Kurfuerst, from Bermuda, March 18.
SS Formaho, from Sunderland, March 18.
SS Inkula, from Hamburg, March 16.
SS Kronprinzessin Cecilie, from Southampton, March 19.
SS Nord Amerika, from Seville, March 15.
SS Petroleine, from Cette, March 17.
SS Ventura de Larrinaga, from Manchester, March 18.

### Transpacific Mails.

These mails close in New York at 6:30 P. M.

| | | |
|---|---|---|
| Hawaii (via San Francisco)—Sierra... | Mar. | 20 |
| Japan, Korea, China, and Philippine Islands (via San Francisco)—Inaba Maru ........................ | Mar. | 20 |
| Hawaii, Japan, Korea, China, and Philippine Islands (via San Francisco)—Siberia ................ | Mar. | 24 |
| Japan, Korea, and China (via Tacoma)—Chicago Maru ................ | Mar. | 27 |
| Tahiti, Marquesas, Cook Islands, New Zealand, and Australia (specially addressed) (via San Francisco)—Manuka. | Mar. | 28 |
| Hawaii, Samoan Islands, New Zealand, and Australia (except West) (via San Francisco)—Sonoma ............ | April | 3 |
| Hawaii, Fiji Islands, New Zealand, and Australia (except West) (via Vancouver, B. C.)—Marama......... | April | 11 |
| Japan, Korea, China, and Philippine Islands (via Vancouver)—Monteagle.. | April | 11 |

### Pacific Mails.

Postmaster Morgan announces that mails of the following dates—Manila, Feb. 16; Hongkong, Feb. 18; Shanghai, Feb. 21; Yokohama, March 1, and Honolulu, March 11—which arrived at San Francisco per steamer Siberia, were dispatched east at 6:40 P. M. March 17. Due in New York on the morning of Saturday, March 22.

**For Latest Shipping News See Page 1.**

FOREIGN HOTELS AND RESORTS.

Germany.

FIRST CLASS
Berlin
Rooms from $1 up.
Elite
Hot, cold running water every room.
Hôtel
UP-TO-DATE
Booklet free from
GIBSON'S TOURIST CO.,
93-99 Nassau Street.

Bad Nauheim —Villa Tielemann
in Kurhaus Park
Lift, apt. with bath, warm water heating. Beautiful garden.
Open April 1st to November 1st.

Hanover, Germany
Most desirable residence city in all Germany
HOTEL ROYAL
Old established, thoroughly first-class hotel, in centre of town.

BERLIN.
Hotel "Der Königshof"
9-11 Neue Wilhelmstr., 9-11,
Corner of "Unter den Linden."
FIRST-CLASS HOTEL.

INFORMATION ABOUT THE WORLD-FAMOUS
Hotel Bristol, Berlin
FROM ALL RAYMOND & WHITCOMB OFFICES.

France.

HOTEL
LANGHAM
24 Rue Boccador,
Champs-Elysees.
Best location in Paris.
Latest comforts.
Renowned cuisine.
Telegraphic address, Langham, Paris.

The Hotel Metropole
TOURS

Italy.

PALLANZA,
The Pearl of Lake Maggiore, Italy.
GRAND EDEN HOTEL,
Facing Lake. Beautiful park. Open all the year.

CONTINENTAL HOTEL
Rome

STEAMSHIPS.

Go To Bermuda
S. S. "BERMUDIAN," (The ship used by President Wilson.) Sails every Wednesday 10 A. M. Twin screw, 10,518 tons displacement. Submarine signals; wireless; orchestra. Record trip 39 hours 20 minutes. Fastest, newest and only Steamer landing passengers at the dock in Bermuda without transfer.
S. S. "OROTAVA," 10,063 tons displacement; sails every Tuesday. Tours including Hotels, Shore Excursions. Lowest Rates. Tickets interchangeable with R. M. S. P. Co.
For full information apply to A. E. OUTERBRIDGE & CO., Agents Quebec S. S. Co., Ltd., 29 Broadway, New York. THOS. COOK & SON, 245 and 2081 Broadway, 264 and 553 5th Ave., N. Y., or any Ticket Agent.

EXCURSIONS AND TOURS.

BERMUDA TOURS
Including Hotels, Drives, &c.
5 days..........$37.50 and up
8 days..........$39.00 and up
Easter Tours to All Prominent Resorts.
FRANK TOURIST CO.,
Tel. 4530 Franklin. 398 Broadway, N. Y.

EUROPE (40 Tours) March to August. Send for booklet. Raymond & Whitcomb Co., 225 Fifth Av., N. Y.

STEAMSHIPS.

THE WHITE STAR LINE'S New
"OLYMPIC"
FITTED WITH
DOUBLE SIDES
AND ADDITIONAL
WATERTIGHT BULKHEADS
EXTENDING FROM THE
BOTTOM to the TOP
OF THE VESSEL
Will Sail from New York
April 12---May 3
and Regularly Thereafter

American Pier 62, N. R.
New York—Plymouth—Cherbourg. Southampton
*Majestic..Mar. 22, noon | St. Louis..May 16
New York..Mar. 29, 9:30; April 25, May 23
St. Paul....Apr. 4, 10 A. M.; May 2, May 30
Philadelphia.Apr. 11, 10 A. M.; May 9, Je. 6
*White Star Line Steamer from Pier 59, N.R.

Atlantic Transport
New York—London Direct, Pr. 58, N. R.
Minnewaska.Mar. 22, 9 A. M.; May 3, May 31
Minnetonka.Mar. 29, 11 A. M.; Apr. 26, Je. 7
Minnehaha.Apr. 12, 10:30 A. M.; May 24, Je. 21
Minneapolis.Apr. 19, 9 A. M.; May 17, Je. 14

Red Star Pier 61, N. R. 10:00 A. M.
N. Y.—London—Paris via Dover—Antwerp
Zeeland..........March 22, April 19, May 17
Finland..........March 29, April 26, May 24
Lapland..........April 5, May 3, May 31
Kroonland........April 12, May 10, June 7

White Star Piers 59 & 60, N. R.
New York—Plymouth—Cherbourg Southampton
Majestic...Mar. 22, noon; April 19, May 10
*New York.Mar. 29, 9:30 A. M...............
Oceanic....Apr. 5, noon; April 26, May 17
Olympic....Apr. 12, 10 A. M.; May 3, May 24
*American Line Steamer from Pier 62 N. R.
New York—Queenstown—Liverpool.
Baltic.......Mar. 20, noon; April 17, May 15
Megantic....Mar. 26, noon | Cedric.April 12
Adriatic....Mar. 29, noon; April 24, May 22
Celtic......Apr. 3, noon; May 1, May 29
Cruises, Boston—Mediterranean—Italy.
Cretic..........April 5, May 17, June 28
Canopic.........April 26, June 12, July 19
Passenger Dept., 9 Broadway, New York.

BERMUDA
ARCADIAN and OROTAVA
*Three Sailings a Week*
*MODERATE RATES AND INCLUSIVE TOURS.*
*Tickets interchangeable with Quebec S.S. Co.*
PANAMA, JAMAICA, CUBA.
Fortnightly Sailings. Next departure Clyde, Mar. 29.
PERU-CHILE EXPRESS SERVICE TO AND FROM PANAMA.
16 Days New York to CALLAO, 23 Days New York to VALPARAISO.
Services to COLOMBIA AND ECUADOR
THE ROYAL MAIL STEAM PACKET CO.
THE PACIFIC STEAM NAVIGATION CO.
SANDERSON & SON, Gen. Agts., 23 State St., N. Y.; Thos. Cook & Son, 245 & 2081 Broadway and 264 & 553 Fifth Ave.; Raymond & Whitcomb, 225 Fifth Ave., N. Y., Or any steamship ticket agent.

ANCHOR LINE
GLASGOW via Moville. LONDONDERRY
Caledonia..Mar. 22, 9 AM|Cameronia..April 5, 9 AM
Columbia...Mar. 29, 2 PM|California.Apr. 12, 11 AM
FIRST CABIN, $70 and $75.
SECOND CABIN, $50 and upward.
THIRD CLASS, $32.50.
Sailing List for 1913 now ready.
HENDERSON BROTHERS, 17-19 Broadway.

$45.00 & up TO EUROPE
New York to Rotterdam
ONE CLASS CABIN, OUTSIDE ROOMS.
S. S. VOLTURNO..................MARCH 27
S. S. CAMPANELLO................APRIL 15
URANIUM S. S. CO., Ltd., 13 B'way, N. Y.

STEAMBOATS.

PEOPLE'S LINE CITIZENS' LINE
TO ALBANY AND TROY
SINGLE FARE, $1.50
ROUND TRIP, $2.50
(Limited 10 days)
Steamers leave Pier 32, N. R. (Foot of Canal St.) daily at 6 P. M.
Excellent Cuisine and Music.
HUDSON NAVIGATION COMPANY
Pier 32, N. R. Phone Spring 9400

FALL RIVER LINE
(Splendid Steamers—Splendid Service)
You'll sleep like a child—
Aboard a Fall River Line steamer on the way to Boston.
Lve. New York Pier 14, N. R., ft. of Fulton St., 5:00 P. M. Arrive Boston 7:10 A. M. or 8 A. M.
Fare to Boston, $3
City Ticket Office, 171 B'way. Phone 5121 Cort.

BOSTON $2.40
BAY STATE LINE
Providence Direct, $1.50 | Worcester, $2.40
Outside Staterooms, $1.00.
Steel Steamships GEORGIA and TENNESSEE
Daily, including Sunday, 5:30 P. M.
From Pier 19, E. R. Phone 2700 Beekman.
City Ticket Office, 290 Broadway, N. Y.
Uptown Ticket Office, B'way and 23d St.

"The Public be pleased."
COLONIAL LINE
BOSTON Via Boat and Rail $2.50
PROVIDENCE Boat direct $1.60
The only independent line operating between New York and New England.
Week days and Sundays at 5:30 P. M., from Pier 39, N. R., foot West Houston St. Berths free.
All Outside Rooms—Finest Service
Uptown Office: Broadway & 23d St.
'Phones Spring 9491 and 9492.

Central Hudson Line
For Newburg-Poughkeepsie and Kingston and intermediate landings.
Pier 24, N. R. Tel. 603 Franklin.

STEAMSHIPS. STEAMSHIPS. STEAMSHIPS.

LAST 3 CRUISES
PANAMA CANAL
HAVANA and JAMAICA
BY THE
S. S. MOLTKE . . . March 29th
S. S. VICTORIA LUISE April 10th
S. S. VICTORIA LUISE April 30th
16 Days Each, $145 up
According to the Canal Authorities the statements that the Locks will be flooded next month are absolutely incorrect and unauthorized
BOOK NOW FOR GOOD ACCOMMODATIONS
WRITE FOR FULL INFORMATION
HAMBURG-AMERICAN LINE
41-45 BROADWAY, NEW YORK

HAMBURG-AMERICAN
LONDON—PARIS—HAMBURG
KAIS'N AUG. VIC.........March 27, 10 A. M.
*†PATRICIA..............April 3, 8 A. M.
PRES. GRANT............April 10, 11 A. M.
AMERIKA.................April 12, 10 A. M.
*Hamburg direct. †2d cabin only.
FROM BOSTON
Cincinnati.....June 7|Cincinnati.....July 12
Cleveland.....June 24|Cleveland......July 29
Madiera, Gibralter, Algiers, Naples, Genoa
S. S. Hamburg (11,000 Tons), April 5, 9 A. M.
S. S. Moltke (12,500 Tons), April 19, 8:30 A. M.
Tourist Dept. for Trips Everywhere.
HAMBURG-AMERICAN LINE, 45 B'way.

WARD LINE
All Water route NEW YORK to
CUBA TWO SAILINGS EACH WEEK
Thursday and Saturday at noon for HAVANA and all points in CUBA, also the ISLE OF PINES. Low Colonist fares:
MEXICO TWO SAILINGS EACH WEEK
Thursdays for PROGRESO, VERA CRUZ and PUERTO MEXICO, connecting for MEXICO CITY and all points in the interior and on the PACIFIC COAST of MEXICO and CENTRAL AMERICA.
Fridays for TAMPICO connecting for MONTEREY and other points in the northern section of MEXICO.
NEW YORK and CUBA MAIL S. S. CO. (Ward Line)
General Office, Pier 14, E. R., New York
Branch Office, 290 Broadway, N. Y. 76

EUROPE Bookings for travel to and in Europe by All Routes. Every facility for individual or party travel, with or without hotels, sightseeing, etc. Our program of 70 TOURS TO EUROPE offers a wide range of escorted Tours, varying in price and length. Every requisite for the Traveler.
STEAMSHIP TICKETS BY ALL LINES
THOS. COOK & SON
245 Broadway, 264 Fifth Avenue, 553 Fifth Av., 2081 Broadway, New York.
Cook's Travelers' Cheques Good Everywhere

CALIFORNIA
Pacific Coast Tours
By our Special Service Through Cars without change; visiting the wonders of Western America—Grand Canyon, Southern California, Yosemite Valley, Yellowstone Park, Colorado, Canadian Rockies, Alaska. Stop-over privilege.
Spring Tours—April 8, May 14.
Summer Tours—June 2, July 1.
Send for Booklet.
RAYMOND & WHITCOMB CO.,
225 Fifth Ave., N. Y.

RUSSIAN AMERICAN LINE
Russian Imperial Mail Steamers
ROTTERDAM—PARIS—LONDON—BERLIN
First Cabin
$65. up TO ROTTERDAM
$75. up TO LIBAU
Second Cabin
$45. to Rotterdam
$50. to Libau
ST. PETERSBURG, MOSCOW, Etc.
BIRMA......APRIL 2
RUSSIA.....APRIL 5
KURSK......APRIL 19
CZAR.........MAY 3
RUSSIA.......MAY 17
KURSK........MAY 31
A. E. JOHNSON & CO., G.P.A.
27 Broadway, N. Y.

SCANDINAVIAN AMERICAN LINE
FREDERIK VIII., 12,000 Tons, Now Building.
DIRECT TO
NORWAY SWEDEN DENMARK
Oscar II. March 27
C. F. Tietgen. April 3
United States April 10
Hellig Olav. Apr. 24
First Class $77.50 up Second Class $62.50
A. E. JOHNSON & CO., Agts., 1 Broadway, N. Y.

FRENCH LINE
Compagnie Generale Transatlantique
DIRECT LINE TO HAVRE-PARIS (France).
Departures Every Thursday at 10 A. M.
From Pier 57, North River, foot of West 15th St.
*La Provence.....Mar. 20 | *La Lorraine......April 10
‡France (new)....Mar. 27 | ‡France (new)......April 17
*La Touraine.....April 3 | *La Provence......April 24
*Twin-screw steamer. ‡Quadruple-screw steamer.
SPECIAL TUESDAY SAILING 3 P. M.
One-class Cabin (II) and Third-class Passengers only.
*NIAGARA.......... [illegible]
General Agency, 19 State St., N. Y.

CUNARD
MOST EXPEDITIOUS ROUTE DIRECT VIA FISHGUARD.
LONDON, PARIS, BERLIN, VIENNA
The Fastest Steamers in the World
Mauretania Lusitania
QUEENSTOWN, FISHGUARD, LIVERPOOL.
CARMANIA..............MAR. 29, 10 A. M. | CARMANIA..............MAY 10, 10 A. M.
*MAURETANIA .. APRIL 2, 1 A. M. | CAMPANIA..............MAY 14, 1 A. M.
FRANCONIA.............APRIL 12, 10 A. M. | *MAURETANIA .. MAY 21, 1 A. M.
CAMPANIA..............APRIL 16, 1 A. M. | CARONIA...............MAY 31, 10 A. M.
*MAURETANIA . APRIL 23, 1 A. M. | CARMANIA..............JUNE 7, 10 A. M.
CARONIA...............MAY 3, 10 A. M. | *MAURETANIA . . . JUNE 11, 1 A. M.
*Does not call at Queenstown, Eastbound.
MADEIRA, GIBRALTAR, GENOA, NAPLES, TRIESTE, FIUME
Sailing hour noon. See Itinerary.
CARPATHIA MAR. 22 | SAXONIA APRIL 26 | IVERNIA MAY 24
IVERNIA APR. 5 | CARPATHIA MAY 10 | SAXONIA JUNE 12
Special Spring Sailing Ivernia . . April 5
BOSTON - QUEENSTOWN - FISHGUARD - LIVERPOOL
FRANCONIA May 13, 3 P.M. | FRANCONIA June 10, 2 P.M. | FRANCONIA July 8, 1 P.M.
LACONIA May 27, 3 P.M. | LACONIA June 24, 1:30 P.M. | LACONIA July 22, noon
Round the World Trips, $498. Special through rates to Egypt, India, China, Japan, Manila, Australia, New Zealand, South Africa, South America. Independent Tours in Europe, &c. Send for booklet Cunard Tours.
Agents for Peninsular & Oriental S. N. Co. in United States & Canada.
Summer Cruises, Norway, etc., 1913, June 19, July 1-July 18, Aug. 8, Sept. 5.
Piers Foot W. 14th St., North River, N. Y. Offices, 24 State St., Opp. Battery.

GEORGE WASHINGTON
SAILS SATURDAY, MAR. 22, 10 A. M.
KRONPRINZESSIN CECILIE
SAILS TUESDAY, APR. 1, 10 A. M.
LONDON—PARIS—BREMEN
Express Sailings
Kaiser Wilhelm der Grosse. Apr. 22
Kaiser Wilhelm II.......Apr. 29
Twin-Screw Sailings
Barbarossa (Bremen Dir.) Mar. 20
Brandenburg (Bremen Dir.) Mar. 27
NORTH GERMAN LLOYD
*Madeira, Gibraltar *Algiers, Naples, Genoa MEDITERRANEAN Berlin Mar. 29 Prinzess Irene Apr. 12
*As indicated on sailing list.
Through rates from New York to Egypt, India, Far East and
South America, via Europe *Largest, Newest and Finest Steamers in this Service*
Panama Canal and West Indies March 27
*By the splendid transatlantic liner, "Grosser Kurfuerst"*
NORWAY and POLAR REGIONS, June 16 and July 5.
OELRICHS & CO., Gen. Agts., 5 Broadway, New York

$45.50 To California
ARIZONA — UTAH — NEVADA
Including Meals and Berth on Steamer
Special colonist rates via water-rail route to Far West and Pacific Coast points by way of Galveston, Texas, resort city of the Southwest. Delightful ocean voyage on big, modern Mallory liner.
TOURIST SLEEPER PRIVILEGES $5.50 PER BERTH TO THE PACIFIC COAST
Correspondingly low through rates from New York to all points South and Southwest.
SAILINGS EVERY WEDNESDAY AND SATURDAY.
*On the Steamship "San Jacinto," sailing from New York March 22, no extra charge will be made for a number of superior upper deck staterooms. They will be available under the special $45.50 colonist rate.*
MALLORY STEAMSHIP COMPANY
Ticket Offices { 290 Broadway, cor. Reade St. / 958 Broadway, cor. 23rd St. New York

LAMPORT & HOLT LINE
SOUTH AMERICA
BAHIA, RIO DE JANEIRO, SANTOS, MONTEVIDEO, BUENOS AYRES & ROSARIO
Large, New and Fast Passenger Steamers from New York every alternate Saturday.
For rates, etc., apply local ticket agents, or BUSK & DANIELS, General Agents, 301 Produce Exchange, New York.

Holland America Line
PARIS—LONDON—ROTTERDAM.
Twin-Screw Sailings Tuesday, 10 A. M.
*Potsdam.........Mar. 25 *Noordam..........Apr. 8
†New Amst'd'm....Apr. 1 *Ryndam...........Apr. 15
*Via Boulogne. †Plymouth & Boulogne.
Office 39 B'way, N. Y.

ITALIAN LINES
*NAVIGAZIONE GENERALE ITALIANA.
†LA VELOCE (Fast Italian Line.)
‡ITALIA Societa di Navigazione a Vapore.
To Naples and Genoa direct.
‡Ancona..Mar. 22, 11 AM|†Stampalia.Apr. 5, 11 AM
*Verona..Mar. 26, 11 AM|*America..Apr. 10, 11 AM
New large twin-screw steamers, all outside rooms.
HARTFIELD, SOLARI & CO., 21 State St.

CUBA-JAMAICA
NEW DIRECT SERVICE BETWEEN SANTIAGO (CUBA) AND KINGSTON (JAMAICA) BY THE FIRST-CLASS PASSENGER STEAMSHIP "A. W. PERRY."
STEAMER LEAVES Santiago—Mondays, Wednesdays, and Fridays.
STEAMER LEAVES Kingston—Tuesdays, Thursdays, and Saturdays.
This service, in connection with the train service of The Cuba Railroad Co., between Havana and Santiago, affords a splendid opportunity of seeing Cuba when proceeding to or returning from Jamaica and the Panama Canal.
For further particulars apply to
CUBA RAILROAD CO., 52 William St., N. Y.

OLD DOMINION LINE
DAILY SERVICE.
For Old Point Comfort, Norfolk, Portsmouth, Pinner's Point, and Newport News, Va., connecting for Petersburg, Richmond, Washington, D. C., and the entire South and West.
Freight and Passenger Steamers sail from Pier 25, N. R., foot of North Moore St., every week day at 3 P. M. W. L. WOODROW, Traffic Manager.

ALWAYS SOUTHERN ROUTE
FABRE LINE TO THE RIVIERA
AZORES, LISBON, NAPLES, MARSEILLES, Etc.
Weekly sailings (approx.) Write for Literature.
1st class rate, $75.00 & up. 2nd class $55.00.
JAS. W. ELWELL & CO., G. A., 17 State St., N. Y.

## Bankruptcy Notices

NO. 17,403.—IN THE DISTRICT COURT OF the United States for the Southern District of New York.—In Bankruptcy.—In the matter of SAMUEL MARKS, ELKAN B. MARKS, and DAVID MARKS, individually and as members of the copartnership of K. MARKS & CO., and the copartnership of K. MARKS & CO., Bankrupts.

To the creditors of the above-named bankrupts of the City and County of New York and district aforesaid, bankrupts:

Notice is hereby given that on the 28th day of January, A. D. 1913, the said above-named bankrupts were duly adjudicated bankrupt, and that the first meeting of creditors will be held at the office of William Allen, referee in bankruptcy, No. 67 Wall Street, City and County of New York, on the 3d day of April, A. D. 1913, at 10 o'clock in the forenoon, at which time the said creditors may attend, prove their claims, appoint a trustee, examine the bankrupts, and transact such other business as may properly come before said meeting.

WILLIAM ALLEN,
March 18th, 1913. Referee in Bankruptcy.

NO. 17,897.—IN THE DISTRICT COURT OF the United States for the Southern District of New York.—In Bankruptcy.—In the matter of ISIDOR ABRAMOWITZ, Bankrupt.

To the creditors of Isidor Abramowitz of the City and County of New York and district aforesaid, a bankrupt:

Notice is hereby given that on the 13th day of March, A. D. 1913, the said Isidor Abramowitz was duly adjudicated bankrupt, and that the first meeting of creditors will be held at the office of William Allen, referee in bankruptcy, No. 67 Wall Street, City and County of New York, on the 1st day of April, A. D. 1913, at 10 o'clock in the forenoon, at which time the said creditors may attend, prove their claims, appoint a trustee, examine the bankrupt, and transact such other business as may properly come before said meeting.

WILLIAM ALLEN,
March 18th, 1913. Referee in Bankruptcy.

NO. 17,820.—IN THE DISTRICT COURT OF the United States for the Southern District of New York.—In Bankruptcy.—In the matter of HERMANN REISSMANN, bankrupt.

To the creditors of Hermann Reissmann of the City and County of New York and district aforesaid, a bankrupt:

Notice is hereby given that on the 26th day of February, A. D. 1913, the said Hermann Reissmann was duly adjudicated bankrupt, and that the first meeting of creditors will be held at the office of William Allen, referee in bankruptcy, No. 67 Wall Street, City and County of New York, on the 1st day of April, A. D. 1913, at 10:15 o'clock in the forenoon, at which time the said creditors may attend, prove their claims, appoint a trustee, examine the bankrupt, and transact such other business as may properly come before said meeting.

WILLIAM ALLEN,
Referee in Bankruptcy.
March 18th, 1913.

NO. 16,682.—U. S. DISTRICT COURT FOR the Southern District of New York.—SAMUEL GRUBER and PHILLIP GRUBER, and GRUBER BROS., Bankrupts.

Notice is hereby given that Samuel Gruber and Phillip Gruber, and Gruber Bros., bankrupts, have filed their petition, dated March 6th, 1913, praying for a discharge from all their debts in bankruptcy, and that all creditors and other persons are ordered to attend at the hearing upon said petition before United States District Judges in the United States Court House and Post Office Building, in the City and County of New York, on April 21st, 1913, at 10:30 A. M., and then and there show cause, if any they have, why the prayer of said petitioners should not be granted, and also attend the examination of the bankrupts thereon.

WILLIAM ALLEN,
Referee in Bankruptcy.
New York, March 18th, 1913.

NO. 17,510.—U. S. DISTRICT COURT FOR the Southern District of New York.—LOUIS J. KAUFMAN, Bankrupt.

Notice is hereby given that Louis J. Kaufman, bankrupt, has filed his petition, dated March 14th, 1913, praying for a discharge from all his debts in bankruptcy, and that all creditors and other persons are ordered to attend at the hearing upon said petition before United States District Judges in the United States Court House and Post Office Building, in the City and County of New York, on April 21st, 1913, at 10:30 A. M., and then and there show cause, if any they have, why the prayer of said petitioner should not be granted, and also attend the examination of the bankrupt thereon.

WILLIAM ALLEN,
Referee in Bankruptcy.
New York, March 18th, 1913.

NO. 17,620.—U. S. DISTRICT COURT FOR the Southern District of New York.—DAVID GOLDBERG, Bankrupt.

Notice is hereby given that David Goldberg, bankrupt, has filed his petition, dated February 14th, 1913, praying for a discharge from all his debts in bankruptcy, and that all creditors and other persons are ordered to attend at the hearing upon said petition before United States District Judges in the United States Court House and Post Office Building, in the City and County of New York, on April 21st, 1913, at 10:30 A. M., and then and there show cause, if any they have, why the prayer of said petitioner should not be granted, and also attend the examination of the bankrupt thereon.

WILLIAM ALLEN,
Referee in Bankruptcy.
New York, March 18th, 1913.

NO. 17,291.—U. S. DISTRICT COURT FOR the Southern District of New York.—HARRY PAUKER, bankrupt.

Notice is hereby given that Harry Pauker, bankrupt, has filed his petition, dated March 11th, 1913, praying for a discharge from all his debts in bankruptcy, and that all creditors and other persons are ordered to attend at the hearing upon said petition before United States District Judges in the United States Court House and Post Office Building, in the City and County of New York, on April 21st, 1913, at 10:30 A. M., and then and there show cause, if any they have, why the prayer of said petitioner should not be granted, and also attend the examination of the bankrupt thereon.

WILLIAM ALLEN,
Referee in Bankruptcy.
New York, March 18th, 1913.

NO. 17,465.—IN THE DISTRICT COURT OF the United States for the Southern District of New York.—In Bankruptcy.—In the matter of NATHAN MISEL, Bankrupt.

To the creditors of Nathan Misel of the City and County of New York and district aforesaid, a bankrupt:

Notice is hereby given that on the 3d day of February, A. D. 1913, the said Nathan Misel was duly adjudicated bankrupt, and that the first meeting of creditors will be held at the office of William Allen, referee in bankruptcy, No. 67 Wall Street, City and County of New York, on the 1st day of April, A. D. 1913, at 11 o'clock in the forenoon, at which time the said creditors may attend, prove their claims, appoint a trustee, examine the bankrupt, and transact such other business as may properly come before said meeting.

WILLIAM ALLEN,
March 18th, 1913. Referee in Bankruptcy.

NO. 17,480.—U. S. DISTRICT COURT FOR the Southern District of New York.—SAMUEL PICARD, Bankrupt.

Notice is hereby given that Samuel Picard, bankrupt, has filed his petition, dated March 12th, 1913, praying for a discharge from all his debts in bankruptcy, and that all creditors and other persons are ordered to attend at the hearing upon said petition before United States District Judges in the United States Court House and Post Office Building, in the City and County of New York, on April 21st, 1913, at 10:30 A. M., and then and there show cause, if any they have, why the prayer of said petitioner should not be granted, and also attend the examination of the bankrupt thereon.

WILLIAM ALLEN,
Referee in Bankruptcy.
New York, March 18th, 1913.

NO. 17,347.—UNITED STATES DISTRICT Court for the Southern District of New York. —LOUIS SOLOMON, Bankrupt.

Notice is hereby given that Louis Solomon, bankrupt, has filed his petition, dated February 13th, 1913, praying for a discharge from all his debts in bankruptcy, and that all creditors and other persons are ordered to attend at the hearing upon said petition before United States District Judges in the United States Court House and Post Office Building, in the City and County of New York, on April 21st, 1913, at 10:30 A. M., and then and there show cause, if any they have, why the prayer of said petitioner should not be granted, and also attend the examination of the bankrupt thereon.

WILLIAM ALLEN,
Referee in Bankruptcy.
New York, March 18th, 1913.

NO. 16,642.—UNITED STATES DISTRICT Court for the Southern District of New York. —WILLIAM J. STEWART, Bankrupt.

Notice is hereby given that William J. Stewart, bankrupt, has filed his petition, dated March 4th, 1913, praying for a discharge from all his debts in bankruptcy, and that all creditors and other persons are ordered to attend at the hearing upon said petition before United States District Judges in the United States Court House and Post Office Building, in the City and County of New York, on April 21st, 1913, at 10:30 A. M., and then and there show cause, if any they have, why the prayer of said petitioner should not be granted, and also attend the examination of the bankrupt thereon.

WILLIAM ALLEN,
Referee in Bankruptcy.
New York, March 18th, 1913.

NO. 17,181.—UNITED STATES DISTRICT Court for the Southern District of New York. —MORRIS GOODMAN, Bankrupt.

Notice is hereby given that Morris Goodman, bankrupt, has filed his petition, dated February 6th, 1913, praying for a discharge from all his debts in bankruptcy, and that all creditors and other persons are ordered to attend at the hearing upon said petition before United States District Judges in the United States Court House and Post Office Building, in the City and County of New York, on April 21st, 1913, at 10:30 A. M., and then and there show cause, if any they have, why the prayer of said petitioner should not be granted, and also attend the examination of the bankrupt thereon.

WILLIAM ALLEN,
Referee in Bankruptcy.
New York, March 18th, 1913.

IN THE DISTRICT COURT OF THE UNITED States for the Southern District of New York. —In Bankruptcy.—In the matter of MARCUS DUNKELMAN, Bankrupt.—No. 17,887.

To the creditors of Marcus Dunkelman of the City, County, and State of New York and district aforesaid, bankrupt:

Notice is hereby given that on the 11th day of March, A. D. 1913, the said Marcus Dunkelman was duly adjudicated bankrupt, and that the first meeting of creditors will be held at my office, No. 71 Broadway, City and County of New York, N. Y., on the 3d day of April, A. D. 1913, at 10 o'clock in the forenoon, at which time the said creditors may attend, prove their claims, appoint a trustee, examine the bankrupt, and transact such other business as may properly come before said meeting.

Dated March 17th, 1913.
STANLEY W. DEXTER,
Referee in Bankruptcy.

## Bankruptcy Notices

NO. 17,718.—UNITED STATES DISTRICT Court for the Southern District of New York. —JACOB PRIZEP and ISIDORE LICHTSTEIN, co-partners, composing the firm of REGAL SILK & DRESS GOODS HOUSE, and JACOB PRIZEP, individually.—Alleged Bankrupts.

Notice is hereby given that the above-named alleged bankrupts have filed their petition praying that the composition heretofore offered by them to their creditors and accepted in writing by a majority in number of creditors, whose claims have been allowed, which number represents a majority in amount of such claims, may be confirmed by the court, and that all creditors and other persons are ordered to attend at the hearing upon said petition before the Honorable Judges of the United States District Court in the United States Court House and Post Office Building, in the City and County of New York, on Monday, March 31st, 1913, at 10:30 A. M., and then and there to show cause, if any they have, why the prayer of the said petition should not be granted, and also to attend the examination of the alleged bankrupts thereon.

New York, March 19th, 1913.
WILLIAM ALLEN,
Referee in Bankruptcy,
Acting as Special Master.

NO. 17,399.—UNITED STATES DISTRICT Court for the Southern District of New York. —MAX WAGMAN and SAMUEL WAGMAN, individually and as copartners, doing business under the firm name and style of WAGMAN LEATHER GOODS COMPANY, Bankrupts.

Notice is hereby given that the above-named bankrupts have filed their petition praying that the composition heretofore offered by them to their creditors and accepted in writing by a majority in number of creditors, whose claims have been allowed, which number represents a majority in amount of such claims, may be confirmed by the court, and that all creditors and other persons are ordered to attend at the hearing upon said petition before the Honorable Judges of the United States District Court in the United States Court House and Post Office Building, in the City and County of New York, on Monday, March 31st, 1913, at 10:30 A. M., and then and there to show cause, if any they have, why the prayer of the said petition should not be granted, and also to attend the examination of the bankrupts thereon.

New York, March 19th, 1913.
WILLIAM ALLEN,
Referee in Bankruptcy.

NO. 17,316.—IN THE DISTRICT COURT OF the United States for the Southern District of New York.—In Bankruptcy.—In the matter of HERMAN LIEBOVITZ, alleged bankrupt.

To the creditors of the above-named alleged bankrupt:

Notice is hereby given that Herman Liebovitz, alleged bankrupt, has filed his petition, dated February 21st, 1913, praying that the composition heretofore offered by him to his creditors and accepted in writing by a majority in number of creditors whose claims have been allowed and filed, which numbers represents a majority in amount of such claims, may be confirmed by the court at the hearing upon said petition before the United States District Judges in the United States Court House and Post Office Building, in the City and County of New York, on Monday, March 31st, 1913, at 10:30 A. M., and then and there show cause, if any they have, why the prayer of the said petition should not be granted, and also attend the examination of the alleged bankrupt thereon.

PETER B. OLNEY, Special Master.
Dated, New York, March 15, 1913.

NO. 17,649.—IN THE DISTRICT COURT OF the United States for the Southern District of New York.—In Bankruptcy.—In the matter of SCHINASI BROS., Bankrupts.

To the creditors of the above-named bankrupts:

Notice is hereby given that Schinasi Bros., bankrupts, have filed their petition, dated March 18th, 1913, praying that the composition heretofore offered by them to their creditors and accepted in writing by a majority in number of creditors whose claims have been allowed and filed, which number represents a majority in amount of such claims, may be confirmed by the court at the hearing upon said petition before the United States District Judges in the United States Court House and Post Office Building, in the City and County of New York, on Monday, March 31st, 1913, at 10:30 A. M., and then and there show cause, if any they have, why the prayer of the said petition should not be granted, and also attend the examination of the bankrupts thereon.

PETER B. OLNEY, Referee in Bankruptcy.
Dated, March 18, 1913.

NO. 17,878.—IN THE DISTRICT COURT OF the United States for the Southern District of New York.—In Bankruptcy.—In the matter of DAVID KRAUS, Bankrupt.

To the creditors of David Kraus of the City and County of New York and district aforesaid, a bankrupt:

Notice is hereby given that on the 10th day of March, A. D. 1913, the said David Kraus was duly adjudicated bankrupt, and that the first meeting of creditors will be held at the office of William Allen, referee in bankruptcy, No. 67 Wall Street, City and County of New York, on the 1st day of April, A. D. 1913, at 10:30 o'clock in the forenoon, at which time the said creditors may attend, prove their claims, appoint a trustee, examine the bankrupt, and transact such other business as may properly come before said meeting.

WILLIAM ALLEN,
March 18th, 1913. Referee in Bankruptcy.

## Bankruptcy Sales

DISTRICT COURT OF THE UNITED STATES for the Southern District of New York.—In Bankruptcy.—No. 17,879.—In the matter of BERNHARD SALOMON, Bankrupt.

Notice is hereby given that pursuant to an order of this court the assets of the above-named bankrupt in the possession of the custodian herein, consisting of a stock of furs, office fixtures, &c., located in the premises No. 346 Sixth Avenue, Borough of Manhattan, City of New York, will be sold at private sale to the highest bidder pursuant to the rules of this court on written competitive sealed bids to be submitted to Bernard J. MacCorry, custodian, at the office of Messrs. Weil & Purvin, attorneys for the petitioning creditor, at No. 309 Broadway, in the Borough of Manhattan, City of New York, which bids will be opened by said custodian at the office of said attorneys at No. 309 Broadway, Borough of Manhattan, City of New York, on the 25th day of March, 1913, at 11 o'clock in the forenoon.

All bids must be accompanied by cash or certified check to the order of the custodian for at least ten (10) per cent. of the amount of the bid. The custodian reserves the right to reject any and all bids submitted. The said property may be inspected at the premises, No. 346 Sixth Avenue, Borough of Manhattan, City of New York, any day between the hours of 10 o'clock in the morning and 4 o'clock in the afternoon.

In the event that said custodian shall reject all of the bids submitted said property will be sold through Charles Shongood, United States Auctioneer, at the premises, No. 346 Sixth Avenue, Borough of Manhattan, City of New York, on the 28th day of March, 1913, at 2 o'clock in the afternoon, pursuant to the rules and regulations of this court.

BERNARD J. MacCORRY, Custodian.
WEIL & PURVIN, Attorneys for Petitioning Creditor, No. 309 Broadway, Borough of Manhattan, City of New York.

UNITED STATES DISTRICT COURT, SOUTHERN District of New York.—In the matter of SOL LOVE, Alleged Bankrupt.

Notice is hereby given that personal property belonging to the bankrupt, consisting of a large quantity of woolens, also fixtures, including safe, partition, desks, chairs, etc., will be sold by Charles Shongood, United States Auctioneer, at the bankrupt's place of business, No. 621 Broadway, Borough of Manhattan, City of New York, on the 26th day of March, 1913, at 10:30 A. M.

The aforesaid property will be open for inspection on the 24th and 25th days of March, 1913, between the hours of 10 A. M. and 4 P. M.

Dated New York, March 18th, 1913.
HENRY H. KAUFMAN, Receiver.
CHARLES L. GREENHALL, Attorney for Receiver, 320 Broadway, New York City.

IN THE DISTRICT COURT OF THE UNITED States for the Southern District of New York. —In Bankruptcy.—In the matter of JOSEPH ROSEN and CHARLES KALOTKIN, trading as ROSEN & KALOTKIN, Bankrupts.—Chas. Shongood, U. S. Auctioneer for the Southern District of New York in Bankruptcy, sells this day, Thursday, March 20th, 1913, by order of the Court, at 10:30 A. M., at 129 Henry Street, Borough of Manhattan, assets of the above bankrupts, consisting of milk cans, counters, refrigerator, safe, desk, etc.; also outstanding accounts, etc.

GEORGE H. OLNEY, Receiver.
MAURICE L. SHAINE, Attorney for Receiver, 350 Broadway, New York.

## LEGAL NOTICES.

NOTICE IS HEREBY GIVEN that The Stationers Board of Trade, a domestic corporation, having its principal office at No. 99 Nassau Street, in the Borough of Manhattan, City, County, and State of New York, will apply to the Supreme Court of the State of New York, at a Special Term, Part I. thereof, to be held at the County Court House, in the Borough of Manhattan, City of New York, on the 14th day of April, 1913, at ten o'clock in the forenoon of that day, or as soon thereafter as counsel can be heard, for an order authorizing said corporation to change its corporate name to "The Stationers & Publishers Board of Trade, Inc."

Dated New York, this 19th day of March, 1913.
THE STATIONERS BOARD OF TRADE,
By HENRY C. BAINBRIDGE, President.
HASTINGS & GLEASON, Attorneys for Petitioner, 258 Broadway, Borough of Manhattan, City of New York.

NOTICE IS HEREBY GIVEN that the undersigned, Manhattan and Queens Traction Corporation, has made application to the Public Service Commission for the First District for the approval by said Commission of the issue by said company of One Million Five Hundred Thousand Dollars ($1,500,000) par value common stock, One Million Five Hundred Thousand Dollars ($1,500,000) par value first mortgage five per cent. bonds, and for leave to make a first mortgage or deed of trust upon all its property and franchises in the amount of Ten Million Dollars ($10,000,000) to secure the issue of the One Million Five Hundred Thousand Dollars ($1,500,000) par value of bonds, and that said application will be heard by and before the Commission at its office, No. 154 Nassau Street, Borough of Manhattan, City of New York, on the 24th day of March, 1913, at 10:30 o'clock in the forenoon.

Dated New York, March 11, 1913.
MANHATTAN AND QUEENS TRACTION CORPORATION.
By ROBERT S. SLOAN, President.

# THE REAL ESTATE FIELD

## Investor Increases His Holdings in Heart of the Automobile Centre—Old Columbia Apartment House on Lexington Avenue Purchased by Realty Company—Bronx and Suburban Deals.

In the purchase of two four-story dwellings at 28 and 30 West Sixty-first Street, on the south side of the street, between Broadway and Columbus Avenue, Alexander List now controls a plot there of eighty-seven feet. His property adjoins on the west the new automobile building being erected for the Locomobile Company and is in the heart of the motor section.

Mr. List's recent purchase was made from William A. Ewing, the two houses each covering a plot 18.6 by 100. The building at 26, a five-story commercial structure, covers a fifty-foot plot and has been owned by Mr. List for some time. Although no plans have been made for improving this eighty-seven-foot plot, its locality suggests that it may ultimately be used for a big garage and motor salesroom.

### Realty Co. Buys Lexington Av. Cor.

Another important corner on the line of the new Lexington Avenue Subway was disposed of yesterday, when the old Columbia apartment house, a five-story structure on the northwest corner of Eighty-seventh Street was purchased by the Markwin Realty Company for investment.

The structure is known as 1290 to 1298 Lexington Avenue and adjoins the Immanuel Lutheran Church, which occupies the remainder of the block to Eighty-eighth Street. The plot just sold measures 32.11 by 100.8, and is flanked on the west by five old private dwellings. Duff & Conger were the brokers.

### The Private Dwelling Market.

The four-story dwelling, 16 East Sixty-sixth Street, on a lot 25 by 100.5 feet, has been sold by Charles B. Squires to a client of Douglas Robinson, Charles S. Brown. The buyer will occupy.

William B. Leigh has sold to an investor the two three-story dwellings, 107 and 109 West Ninety-third Street.

William H. Carlough has purchased from Lewine & Kempner, 332 West Twentieth Street, a three-story dwelling, on lot 16.8 by 92. The sellers recently bought it from the Stafford estate.

### Buyers for Flathouse Property.

Emil A. Thibaut has sold to an investing client of Froman & Taubert, 1,107 Park Avenue, a 5-story double flat, with stores, on plot 27 by 80, 75 feet north of 89th Street. The same brokers also sold recently for Mr. Thibaut, 1,588 First Avenue, a five-story double flat, with stores, 25 by 80. This is the first time either property has been transferred in twenty years.

Louis Morgolin has sold to Kate Feinberg for investment, 204 West Sixty-seventh Street, a five-story flathouse, on a lot 25 by 100. The consideration was about $22,000.

### Bronx Borough.

The Dwyer & Carey Construction Company have purchased from George Dalker of Utica, N. Y., a plot of 50 by 104 feet on the north side of 176th Street, 145 feet west of Southern Boulevard and Crotona Parkway. The buyers will improve the plot at once with a 50-foot five-story 20-family apartment house. The plans are now in the Building Department. Richard H Scobie negotiated the transaction.

### Big Bronx Warehouse.

A large plot of ground has been assembled by Harry Robitzek on the southwest corner of 173d Street and Southern Boulevard, Bronx, for the Alpepiana Realty & Construction Company, a new corporation.

This company is about to construct the largest storage warehouse in the Borough of the Bronx, and have in turn executed leases to the Santis Storage & Warehouse Company, Inc., to maintain the business when the buildings are completed. Anthony Cuneo, an operator, is the President of the Alpepiana Realty & Construction Company. Plans are being prepared by Goldner & Goldberg, architects.

### Brooklyn.

Charles E. Rickerson has sold 824 President Street, between Seventh and Eighth Avenue, a 3½-story and basement, fancy brick and stone dwelling, for Mrs. Kate M. Slawson to Willard S. Richardson for occupancy.

The old Brooklyn Latin School Building, at 40 Monroe Place, which was purchased last Spring by the Kings & Westchester Land Company, is rapidly being torn down to make room for two 27-feet Kinko Duplex houses, of fireproof construction. The architecture is to be purely Colonial, a red brick to be used with white limestone sills and entrance porticos.

The John Pullman Real Estate Company sold for C. H. Twombley, 353A Fourteenth Street, a two-story dwelling.

Charles Stelle sold for the Spencer L. Hillier estate, the two two-family brick houses at 1,063-1,065 East Thirty-fourth Street, to an investor.

B. J. Sforza has sold for J. B. Dorsch the one-family cottage on a plot 40 by 100, situated at 7,612 Fourteenth Avenue, Brooklyn.

### Forced to Sell Newtown Realty.

To satisfy a mortgage indebtedness to the Queens County Trust Company of $20,240, Justice Benedict handed down in the Queens Supreme Court a decision appointing Charles F. Murphy referee to sell an extensive tract of land in Newtown, Long Island, having a frontage of almost 1,000 feet on Metropolitan Avenue and extending for a distance of 710 feet.

Among the numerous defendants in the action are Lillian E. Bunney, the Yellowstone Realty Company, Jerome H. Bradley, Turin Realty Company, Ellen Smithwick, Frank Marse Smith, William H. Gelshnon, Anita Piza, Dominic Saladina, John K. Kellogg and Stewart Brown, as receiver for John K. Kellogg.

### Staten Island.

The St. George Realty Company, of which Ernest J. Cuozzo is President, has ordered from James Whitford, architect, plans and specifications for twelve private dwellings, with all modern improvements, to be built at Fingerboard Terrace, Concord, Staten Island. The aggregated cost will be about $72,000. Construction will begin on or about April 1.

W. F. Banks has sold for E. A. Simonson to Mrs. C. Guittard of Manhattan a lot, 25 by 100, on the Fingerboard Road, Rosebank. The buyer will build a residence.

### New Jersey.

Walter Rosenberg has leased from the Red Bank Amusement Company the Lyric Theatre, situated on Front Street, Red Bank, N. J., for a term of five years, at an annual rental of $3,000. Mr. Rosenberg operates theatres at Long Branch and Asbury Park, N. J., and the Lyric Theatre will be conducted in conjunction with these.

Van Norden & Wilson have purchased for the Hallet & Davis Piano Company the lease of T. M. Ward & Co. on 605 Broad Street, Newark. Hallet & Davis will occupy this store on May 1 and will not build at present on the plot recently purchased at 558 Broad Street.

An investor has purchased from the Fairchild-Baldwin Company of Newark the plot, 335 feet front by 187 feet deep, on the north side of Tremont Avenue, near Lincoln Avenue, Orange, N. J. The buyer is a client of Edward P. Hamilton & Co.

### MORTGAGE LOANS.

OUR OWN MONEY
$25,000 for second mortgages.
Herbert H. Herrman Co.
76 WILLIAM ST.
We represent clients having any amount of money for 1st mortgages.

HAVE MONEY TO LOAN ON FIRST AND SECOND MORTGAGES AT PREVAILING RATES.
F. R. WOOD, W. H. DOLSON CO.
MAIN OFFICE, COR. BROADWAY & 80TH ST.
BRANCH, 29 LIBERTY ST.

4½ and 5%
MORTGAGE MONEY
H. H. HAZELTON & C. R. LEVY
25 LIBERTY ST.

### Deal For Meyer Estate Closed.

The sale of the Cord A. Meyer estate at Barrytown, Dutchess County, to Catherine L. Hamersley was consummated yesterday. The estate is known as Almont, and comprises approximately 400 acres with customary buildings, and has a large frontage on the river.

It was formerly owned by Robert S. Livingston and was purchased by the present seller about four years ago. Adjacent are the country places of James Kidd, Andrew Zabriskie, and Johnston Livingston. Horace S. Ely & Co. were the brokers.

### Recent Buyers.

H. Welleder is the buyer of 664 and 666 East 223d Street.

### New West Side Theatre.

Plans have been filed for a three-story theatre and stores to be erected on the southeast corner of Broadway and Eighty-first Street for the Fulton Building Company, Arthur Shakman, President. This theatre will have a seating capacity of 2,098. The building will also contain four stores and four lofts. Thomas W. Lamb is the architect and has placed the cost at $150,000.

### $300,000 Lease in Midtown Loft Zone.

Sol. Stern has leased for J. C. Stratton & Co., and the Meebra Realty Co. the store, basement and first loft of the building 13-15 West Twenty-seventh Street, between Broadway and Fifth Avenue, containing 15,000 square feet, to Loeb Bros., Inc., who now conduct a restaurant at 491-493 Broadway. The lease is for a period of twenty years at an aggregate rental of about $300,000.

### Leases.

Ewing, Bacon & Henry have leased a store in the Terminal Building, 103 Park Avenue, for a term of years, to the Eugene Dietzgen Company, at present located at 214 East Twenty-third Street.

Pease & Elliman have rented a store at 510 Park Avenue to the Park Laundry Company.

Leroy Coventry has rented for a term of years for the estate of William P. Fogarty premises 302 West Eighty-sixth Street to H. Douglas Lymann.

M. & L. Hess have leased the store and basement at 122 University Place to the New American Button Company and the westerly store and basement in 12-14 West Eighteenth Street to Max Lowenthal.

J. P. & E. J. Murray have leased the building 123 East 114th Street for M. J. Werner to Morris Borko for a term of years.

The Hoboken Land and Improvement Company, owners of the New Terminal Building at Hoboken, N. J, reports the leasing to the Bijur Light and Motor Company of the north half of the store floor and the entire fourth and fifth floors.

### Realty Notes.

The New York Mortgage and Security Company has re-elected the entire board, as follows: Clinton R. James, President; John D. Crimmins, Vice President; Cyril K. Burdett, Secretary; Gerhard Kuehne, Treasurer; Chauncey H. Humphreys, Assistant Treasurer. H. Pulis was elected to fill the new office of Assistant Secretary.

### Realty at Auction.

Yesterday's offerings in the Real Estate Salesroom, 14 and 16 Vesey Street, resulted as follows:

By Joseph P. Day.

Stanton St, 319, s w corner of Goerck St, 50x75, six-story tenement and stores; foreclosure, adjourned to March 20.

118th St, 4 East, s s, 85 ft e of 5th Av, 25x100.11, five-story tenement; foreclosure, to Isidore M. Levy, $22,800.

By Henry Brady.

23d St, 413 West, n s, 116.6 ft w of 9th Av, 22.4x117.6, four-story and basement dwelling and two-story extension; foreclosure, withdrawn.

AT 3,208 THIRD AVENUE.
By Herbert A. Sherman.

Southern Boulevard, 2,401, n w corner of 187th St, 50x132.9x irregular, three-story tenement and stores; foreclosure, to John M. Haffen, $14,000.

By Joseph P. Day.

Valentine Av, 1,964, or Burnside Av, n e corner of 178th St, 128.9x60.2x irregular, six-story tenement and stores; foreclosure, to the plaintiff, Bronx Borough Bank, $90,000.

## THE BUILDING DEPARTMENT.

### List of Plans Filed for New Structures in Manhattan and the Bronx.

Water St, 337, 337½, and 339, for a three and two story storage house and stable, 37.5x75; Mrs. F. E. D. Story, 3 Gramercy Park West, owner; W. Huenerberg, 762 East 165th St, architect; cost....$10,000

Roosevelt St, 81 to 89, for a yard fence; 24th St, 225 to 233 West, and 25th St, 236 and 238 West, for a yard fence; Broome St, 189, for a yard fence; Board of Education, City of New York, owner; C. B. J. Snyder, 500 Park Av, architect; cost....$5,400

Broadway, s e corner of 81st St, for a three-story theatre, stores, and lofts, 102.2x220; Fulton Building Co, 2,255 Broadway, owner; T. W. Lamb, 501 5th Av, architect; cost....$150,000

South Oak Drive, n s, 125 ft e of Cruger Av, for a three-story brick dwelling, 20.4x50; Joseph A. Mascio, 742 South Oak Drive, owner; M. W. Del Gaudio, 401 Tremont Av, architect; cost....$8,000

Brook Av, w s, 36.75 ft s of St. Paul's Place, for a three-story brick store, dwelling, and loft, 25x80; Value Realty Co, Philip Wattenberg, 170 Broadway, President, owner; M. W. Del Gaudio, 401 Tremont Av, architect; cost....$15,000

Morris Av, n w corner of 179th St, for a six-story brick tenement, 100x88.6; August Jacob Construction Co, August Jacob, 2,000 Morris Av, owner; Frederick Jaeger, 441 Tremont Av, architect; cost....$180,000

Morris Av, w s, 175 ft n of 179th St, for a six-story tenement, 75x87; August Jacob Construction Co, August Jacob, 2,000 Morris Av, President, owner; Frederick Jaeger, 441 Tremont Av, architect; cost....$75,000

N. Y., W. & B. R. R., near Unionport Road and Rhinelander Av, for a one-story cement shop, 30x119; N. Y., W. & B. R. R., Grand Central Terminal, owners and architects; cost....$9,000

Kelly St, w s, 125 ft n of 163d St, for two five-story brick tenements, 43.9x87.8; Irving Goldman, 928 Broadway, owner; Lorenz F. J. Weiher, 271 West 125th St, architect; cost....$100,000

White Plains Av, w s, 430 ft s of Westchester Av, for a two-story frame dwelling, 36x60; Mackenzie Woodworking Co, 2,060 Westchester Av, owner; J. Schwalenberg, 2,060 Westchester Av, architect; cost....$5,500

Grace Av, e s, 628 ft s of Boston Road, for three two-story brick dwellings, 20x48; Daniel J. Dillon, 2,796 3d Av, owner; J. Schwalenberg, 2,060 Westchester Av, architect; cost....$12,000

## REAL ESTATE TRANSFERS.

WEDNESDAY, MARCH 19.

With name and address of purchaser and attorney. When attorney's name is omitted address party of the second part.

### Manhattan.

AVENUE A, 1,337, w s, 25x100; Godfrey Knoche to Charles F. Henderson, 207 West 130th St, (mtg $3,000,) all liens, March 3; attorney, Title Guarantee Co., 176 Broadway....$100

SAME PROPERTY; Charles F. Henderson to E. Bruns, 876 St. John's Place, Brooklyn, (mtg $3,000,) all liens, March 19; attorney, same....$100

BROAD ST, s w s, at s e s of Pearl St, 55.7x irregular; 84th St, s s, 83.4 ft e of West End Av, 66.2x irregular; 8th Av, s w corner of 117th St, — to 116th St x irregular; Manhattan Av, n w corner of 114th St, 100.11x irregular to Morningside Av East; 3d Av, s s, — ft w of Brook Av, — x — to Port Morris Branch New York & Harlem R. R. Co., ¼ of above; also ⅛ of following: 142d St, n s, 475 ft e of Broadway, 189x irregular; 7th Av, e s, 50.5 ft n of 55th St, 75x irregular; Frederick P. Forster to Horace W. Forster, Nordhoff, Ventura Co., Cal., Nov. 23, 1907; attorneys, Fletcher, Mc. & B., 128 Broadway..Nom.

GRAND ST, 451 to 455, s s, 56.11 ft w of Pitt St, 62.2x90.10 to n s of Division St (266 to 270½) x69.8x64.10 to beginning; Rose Smigel and Farmers Loan and Trust Co., executors, &c., of Isaac Smigel, to 451 to 455 Grand Street Corporation, 48 Exchange Place, (mtg $87,500,) March 18; attorneys, Greene, H. & S., 43 Exchange Place....$105,000

LEXINGTON AV, 49, e s, 19.9x50; James R. Le Gallez to Mary E. and Isabella Le Gallez, 53 West 104th St, (mtg $6,000,) all liens, all title, March 14; attorney, William C. Findlay, 90 Wall St....$100

MANHATTAN AV, 501, w s, 15x80; John W. Beers to Juliana R. Hester, 503 Manhattan Av, (mtg $7,000,) March 19; attorney, Title Guarantee Co., 176 Broadway....$100

OLD BROADWAY, e s, 50 ft n of 129th St, 25x102.7; Paul B. Pugh to John Wegmann, 3,036 Decatur Av, and another, mtg $9,500, Feb. 27; attorney, Lawyers Title Co., 160 Broadway....$1

PARK AV, 1,505, e s, 80x25.3x irregular; George Kotcher to Dietrich W. Kaatze, 108 Keap St, Brooklyn, one-half part, (mtg $13,000,) Feb. 25; attorney, Nathan D. Shapiro, 808 Broadway, Brooklyn....$1

PINEHURST AV, s e corner of 179th St, 100x100.1; Albert K. Shipman to Cordelia, his wife, Yonkers, N. Y., (mtg $165,000,) all liens, June 5, 1912; address, 67 Warburton Av, Yonkers, N. Y....$1

ST. NICHOLAS PLACE, e s, 75 ft s of centre line of 153d St, if projected, 99.1x200 to w s of Edgecombe Av; Joseph Hamershlag to Strathcona Construction Co., 906 Fulton St, Brooklyn, all liens, March 10; attorney, Title Guarantee Co., 176 Broadway....$100

1ST AV, n s, 175 ft w of Avenue A, 20x105.11; Religious Society of Christian Israelites to Isaac Yagoda, 726 St. Mark's Place, all title, B. & S., March 18; attorney, William C. Orr, 51 Chambers St....$17,200

12TH ST, 345 West, n s, 141 ft w of Greenwich St, 22x80, (foreclosure Feb. 26;) Hy. W. Unger, referee, to Rosina Vollhart, 250 West 82d St, March 19; attorney, Title Guarantee Co., 176 Broadway....$7,500

27TH ST, s s, 224.8 ft e of 4th Av, a strip 0.4x98.8; Addie J. Davison to Esrom Realty Co., 59 William St, quitclaim, March 12; attorney, Title Guarantee Co., 176 Broadway....$1

74TH ST, 102 West, s s, 19x102.2; Frances R. Scott to McKeon Realty Co., 80 Maiden Lane, (mtg $33,000,) Jan. 17; attorney, New York Title Insurance Co., 135 Broadway....$100

90TH ST, n s, 231.3 ft e of Columbus Av, 18.11x100.8; Alfred B. Price to Edna S. Latimer, 1 West Franklin St, Baltimore, Md., Mtg $10,000, Feb. 20; attorneys, Pressinger & N., 60 Wall St....$100

97TH ST, 217 East, n s, 24.6x100.10, (foreclosure March 14;) John H. Rogan, referee, to Sarah E. Lawrence, 5 West 83d St, March 19; attorney, Lawyers Title Insurance Co., 160 Broadway....$12,000

111TH ST, 229 East, n s, 25x one-half block; Giovanni Capozzolo to Giuseppe Derrico, 338 East 110th St, one-third part, (mtg $11,000,) March 14; attorney, Hy. Levy, 181 East 121st St....$1

117TH ST, 136 East, s s, 44.6x100.11; John H. Bodine to Pincus Lowenfeld, 106 East 64th St and another, (mtg $54,500,) March 19; attorney, Lawyers Title Insurance Co., 160 Broadway....$1

119TH ST, 121 West, n s, 20x100.11; Anna Thalmann and others, executors, &c., of Ernest Thalmann, to Ferd. S. Crosley, 22 East 45th St, (mtg $12,000,) March 13; attorneys, Van Vorst, M. & S., 25 Broad St....$1

158TH ST, s s, 72.3 ft e of St. Nicholas Av, 95.11x99.11; Dennis Creeden and others, heirs, &c., of John Creeden, to Riverview Construction Co., 596 Broadway, all liens, March 17; attorney, Title Guarantee Co., 176 Broadway....$100

### Bronx.

BEAUMONT AV, 2,304, e s, 37.6x100; Samuel Schwartz to Robert Benenson, 1,550 Hoe Av, March 19, (mtg $22,500;) attornew, Title Guarantee and Trust Co., 176 Broadway....$100

BERGEN AV, s e corner of 152d St, 51.5x100; Aaron W. Levy, referee, to Florence E. Wissert, 281 Summit Av, Jersey City, N. J., March 18; attorney, Title Guarantee Co., 176 Broadway....$18,500

BRYANT AV, 906, e s, 20x100; Martin Pletscher Construction Co. t J. H. Hildreth, 362 East 136th St., March 18, (mtg $6,000;) attorney, Hildreth & P., 3d Av. and 148th St....$100

EAGLE AV, n w corner of 159th St, 50x100; Louis Hubener and another to Hubener-Ercher Co., 748 Melrose Av, March 17, (mtg $5,000;) attorney, Title Guarantee and Trust Co., 176 Broadway....$100

ELSMERE PLACE, 787, n s, 25x100; Hugh J. Gribbin to Francis Frandenvoll, Jr., 672 Oakland Place, March 18, (mtg $4,000;) attorney, Title Guarantee Co., 176 Broadway.$100

HILL AV, w s, 525 s of Jefferson Av, 50x100; Land Co A of Edenwald to Mary Hailparn, 522 44th St., Brooklyn, March 5; attorney, Edenwald Land Co., 16 East 42d St....$1

HONE AV, 1,521, w s, 25x100; Caroline A. Wheeler to Roger J. Rush, 1,429 St. Lawrence Av, March 19; attorney, B. E. Rabell, 38 Park Row....$100

LOTS 21, block 2, map Whitehall Realty Co.; Julius Warner to Margaret Phelan, 309 East 69th St, March 19, (mtg $3,500;) attorney, Margaret Phelan, 359 East 69th St....$100

LOT 1, map of Forster & Schmidt; Henry Forster to Brian G. Hughes, 1,964 Madison Av, Dec. 13, 1912; attorney, Lawyers Title Co., 160 Broadway....$100

LOT 76, map of Forster & Schmidt; Henry Forster to Thomas Fagan, 217 East 57th St, March 12; attorney, Lawyers Title Co., 160 Broadway....$100

LOTS 356 and 357, map of Forster & Schmidt; John Whalen as trustee to Egbert R. Harty and another, 316 West 79th St, March 14; attorney, Lawyers Title Co., 160 Broadway....$7,125

LOTS 353 to 355, map of Forster & Schmidt; John Whalen as trustee to Helen M. Hays, 514 South Broadway, Yonkers, N. Y., March 14; attorney, Lawyers Title Co., 160 Broadway....$13,200

LOT 84, map of William H. Wallace; Henry Duelfer to Henry Schade, 1,141 Olmstead Av, (mtg $2,000,) March 18; attorney, A. A. Krueger, Havemeyer and Westchester Avs....$100

MARMION AV, e s, 144 ft n of 175th St, 16.8x69.2; John W. Cornish Construction Co. to Elizabeth Dobias, 1,974 Mapes Av, March 15, (mtg $3,000;) attorney, Title Guarantee and Trust Co., 176 Broadway....$100

OLINVILLE AV, w s, 425 ft n of 216th St, 25x100; Meyer Solomon to Isaac Guryan, 181 Bowery, March 11, (mtg $4,500;) attorney, W. B. Goodstein, 38 Park Row....$350

PENFIELD AV, s s, 87.9 ft e of White Plains Av, 25x97.2; Charles E. Moore, referee, to Wakefield Grace Methodist Episcopal Church, 4,746 White Plains Rd, Jan. 27; attorney, Title Guarantee and Trust Co., 176 Broadway....$1,700

PENFIELD AV, s s, at w s lot 145, map Penfield property, runs s 97.9x n w 100x e 25; White Plains Rd, s e corner of Penfield Av, runs s 17x e — x n — x w —; Mt. Vernon Trust Co. et al., trustees, to same, March 12; quit claim; attorney, same....$25

POPHAM AV, w s, 121.4 ft w of 176th St, 25x100; Alfred E. Smith, referee, to Henrietta Gerken, 3,356 Decatur Av, Feb. 28, all liens; attorney, Robert H. Bergman, 3,219 3d Av....$6,000

SOUTHERN BOULEVARD, e s, 448.5 ft s of Aldus St, runs e 560x n 0.6x w 560x—; William Simpson, Jr., and another, executors, to American Real Estate Co., 527 5th Av, March 17; attorney, Lawyers Title Insurance and Trust Co., 160 Broadway....$50

WENDOVER AV, 693, n s, 37.6x84; Rose Steinhouse to Kalman Steinhouse, 693 Wendover Av or 134 West 25th St, ½ part, Dec. 23, 1910....$1

5TH AV, n e corner of Briggs St. or Av, 181.6x100; George E. Updike and another to Armand G. Heller, Newark, N. J., Sept. 26, 1898, (mtg $1,500;) attorney, Bernard Barry, Jr., 585 East 187th St....$3,500

12TH ST, n s, 330 ft w of Avenue B, 25x108, Unionport; Adam Mink to William S. Rielly, 289 West 142d St, March 17, (mtg $4,000;) attorney, Lawyers Title Insurance and Trust Company, 160 Broadway....$1

117TH ST, 136 East, 44.6x100.11; Pincus Lowenfeld and others to John H. Bodine, 1,427 Madison Av, March 19, (mtg $58,500;) attorney, Lawyers Title Insurance and Trust Co., 160 Broadway....$1

167TH ST, 818 to 822 East, 80x100; Keats Co. to Rack Realty Co., 74 Broadway, March 19, (mtg $68,750;) attorneys, Strasbourger, E. & S., 74 Broadway....$100

177TH ST, s s, 150 ft w of Marmion Av, 25x100; Susan V. N. Rouget, executrix, to Francis Conlon, 100 East Tremont Av, March 18; attorney, Title Guarantee Co., 176 Broadway....$8,000

237TH ST, s s, 175.2 ft e of Martha Av, 37.6x99.11; Wesley Construction Co. to William Schmults, 969 Fox St, March 18; attorney, F. C. Hirleman, 391 East 149th St....$100

## RECORDED MORTGAGES.

With name and address of lender and lender's attorney. Interest is at 5 per cent. unless otherwise specified.

### Manhattan.

EDGECOMBE AV, w s, 75 ft s of centre line of 153d St, runs s 99.1 x w 100 x n 99.1 x e 100; Strathcona Construction Co. to Joseph Hamershlag, 38 West 69th St, March 19, 1 year, 6 p. c.; attorney, Title Guarantee and Trust Co., 176 Broadway....$142,500

ST. NICHOLAS PLACE, e s, 75 ft s of centre line of 153d St, runs s 99.1 x e 100 x n 99.1 x w 100; Strathcona Construction Co. to Joseph Hamershlag, 38 West 69th St, March 19, 1 year, 6 p. c.; attorney, Title Guarantee and Trust Co., 176 Broadway....$152,500

1ST AV, s w corner of 109th St, 25x10x—; Henry Elias Brewing Co. to Katharine Elias, 404 East 52d St, March 19, prior mtg $20,000, due as per bond; attorneys, Paskus, C. & G., 2 Rector St....$10,000

1ST ST, n s, 175 ft w of Avenue A, 20x105.11; Isaac Yagoda to Mary E. Fitts, at Bronxville, N. Y., March 18, due Feb. 15, 1918; attorney, William C. Orr, 51 Chambers St....$12,500

6TH AV, e s, 25 ft n of 10th St, 21x52.2; Angeline Court to Louise Lardet, 72 West 50th St, Feb. 1, 1911, prior mtg $17,500, 3 years, 6 p. c.; address, party of the first part, 72 West 50th St....$2,000

6TH AV, 677, w s; Patrick Barry to John Burke, 179 Water St, prior mtg $10,000, installments, 6 p. c., Jan. 15; attorney, William J. Fanning, 752 Broadway....$6,000

7TH AV, 426, w s, 19.2x69.10; Timothy J. Shine to George Ehret, 1,197 Park Av, March 19, demand, 6 p. c.; attorney, E. M. Burghard, 111 Broadway....$15,000

7TH AV, 719, s e corner of 48th St, 25.4x79, leasehold; Louis M. Simonson to Marceau Co., Ltd., 258 5th Av, March 14, 10 years, without interest; attorney, M. Goodman, 1,493 Broadway....$3,000

62D ST, 365 East, n s, 16x78.5; Mary and Alice McCoy to Title Guarantee and Trust Co., 176 Broadway, March 17, due, &c, as per bond....$3,000

95TH ST, 168 West, 17x100.8; Nellie C. T. Washbourne to Equitable Life Assurance Society of the United States, 165 Broadway, March 18, due April 1, 1916, 5½ p. c.; attorneys, Alexander & G., 165 Broadway.$9,000

97TH ST, 217 East, 24.6x100.10; Sarah E. Lawrence to Emma J. McCormick, 2,049 Broadway, March 19, 3 years; attorney, Lawyers Title Insurance and Trust Co., 160 Broadway....$2,200

108TH ST, 171 and 173 East, 33.6x100.11; Mary E. Brady to Emigrant Industrial Savings Bank, 51 Chambers St, March 19, 3 years; attorneys, Amend & A., 119 Nassau St..$15,000

109TH ST, 3 and 5 East, 36.3x100.11; William Kerner to Jacob Dorf, 35 East 7th St., March 19, (prior mtg $42,000,) due as per bond; attorneys, Levine & A., 198 Broadway...$3,500

117TH ST, 216 East, 20x100.10; Benjamin Bernstein to Title Guarantee and Trust Co., 176 Broadway, March 18, due as per bond..$6,500

152D ST, 623 West, 24.7x199.11; Nellie A. Kelly to Samuel Pess, 530 Pacific St, Brooklyn, Feb. 15, due as per bond; attorney, G. M. Moscowitz, 189 Montague St, Brooklyn...$400

158TH ST, s s, 72.3 ft e of St. Nicholas Av, 95.11x99.11; Riverview Construction Co. to Jacob Levy, 1,187 Lexington Av, March 17, due as per bond; attorney, Title Guarantee and Trust Co, 176 Broadway....$23,000

SAME PROPERTY; same to Jacob Levy, 1,187 Lexington Av, March 17, prior mtg $23,000, 1 year, 6 p. c.; attorney, Title Guarantee and Trust Co., 176 Broadway....$7,000

### Bronx Mortgages.

BEAUMONT AV, e s, 112.6 ft n of 183d St, 37.6x100; Samuel Schwartz to Theodore Wentz, 328 West 77th St, March 19, prior mtg $21,500, due as per bond; attorney, Title Guarantee and Trust Co., 176 Broadway....$1,000

BROOK AV, w s, 183.3 ft n of 169th St, 60x—; Kasper Pfirmann to Anna A. Schulz, 1,410 Crotona Park East, due as per bond, March 18; attorney, George M. S. Schulz, 38 Park Row....$600

CAULDWELL AVENUE, n w corner 161st St, 19x100; Katharan J. Lyon and another to German Savings Bank, 157 4th Av, March 14, 5 years; attorney, Title Guarantee and Trust Company, 176 Broadway....$10,000

EAGLE AV, n w corner 159th St, 50x100; Hubener-Escher Co. to Rockland Realty Co., 509 Willis Av, March 18, 1 year, 6 p. c.; attorney, Title Guarantee and Trust Co., 176 Broadway....$45,000

HOE AV, s e corner of Aldus St, 107x121; Kovacs Construction Co. to American Real Estate Co., 527 5th Av, March 19, demand, 6 p. c.; attorney, J. C. Meyers, 527 5th Av....$4,000

HONE AV, 1,521, w s, 25x100; Roger J. Rush to Caroline A. Wheeler, 1,824 Arthur Av, March 19, due as per bond; attorney, R. E. Rabell, 38 Park Row....$3,000

LOTS 356 and 357, map of Foster-Schmitt property; Egbert R. Harty and another, to John Whalen, trustee, 458 W. 155th St, Mar 14, three years; attorney, Lawyers Title Insurance and Trust Co., 160 Broadway....$4,975

LOTS 353 to 355, same map; Helen M. Hays to John Whalen, trustee, 458 West 155th St, March 14, 3 years; attorney, same....$9,240

LOT 76, same map; Thomas Fagan to Henry Forster, 138 East 40th St., March 13, 3 years, 4½ p. c.; attorney, same....$900

LOTS 201-202, Map Section A of Vyse estate; Alexander R. Baumann to Emil Robitzek, 830 East 163d St, due, &c., as per bond, March 15; attorney, Title Guarantee and Trust Co., 176 Broadway....$3,500

MARMION AV, e s, 144 ft n of 175th St, 16.6x69.2; Elizabeth Dobias to John W. Cornish Construction Co., 805 Tremont Av, installment, 6 p. c., March 15; attorney, Title Guarantee and Trust Co., 176 Broadway....$1,000

MINFORD PLACE, n e corner of 173d St, 53.6x—; Trast Building Co. to E. Robitzek, 1,010 East 163d St, March 19, prior mtg $46,000, 3 years, 6 p. c.; attorney, Harry Robitzek, 160 Broadway....$7,000

ST. ANN'S AV, n e corner of 138th St, 200.1x—; Zarland Realty Co. to Title Guarantee and Trust Co., 176 Broadway, March 19, due as per bond....$140,000

SAME PROPERTY; same to David Schwartz, 107 6th Av, March 19, prior mtg $140,000, 3 years, 6 p. c.; attorney, Title Guarantee and Trust Co., 176 Broadway....$25,000

TIFFANY ST, n e corner of 163d St, 78x76.4; B. V. Construction Co. to Abraham Leipzig, 50 West 77th St, March 18, prior mtg $67,000, 3 years, 6 p. c.; attorney, Title Guarantee Co., 176 Broadway....$10,000

WHITE PLAINS ROAD, s e corner of Penfield Av., 111.8x97.9x107.9x114.2, Wakefield; Grace Methodist Episcopal Church to Title Guarantee and Trust Company, 176 Broadway, March 17, due as per bond....$5,500

140TH ST, s s, 167.1 ft w of Robbins Av, 75x100.10; Charles W. Thorn to Manhattan Mortgage Co., 200 Broadway, March 14, due as per bond; attorney, New York Title Insurance Co., 135 Broadway....$7,500

161ST ST, n s, 138 ft w of Forest Av, 21x75; Margaret Hardy to Rachel L. Bartley, 122 Elm St, New Rochelle, N. Y., March 19, due June 1, 1918; attorney, H. A. Knox, 198 Broadway....$5,000

165TH ST, s s, 66.9 ft e of Grant Av, 36.9x80.3; Mitchell-McDermott Construction Co. to John S. Bussing, 26 East 10th St, March 19, 5 years; attorneys, Stilt & P., 113 Fulton St....$18,500

177TH ST, s s, 150 ft w of Marmion Av, 25x100; Francis Conlon to Susan V. N. Rouget, trustee and executrix, 629 Briggs Av, 3 years, March 18; attorney, Title Guarantee and Trust Co., 176 Broadway....$5,000

## RECORDED LEASES.

With name and address of lessee.

AVENUE C, 176, store floor; Henry W. Keil, executor, to Leon Freilich, 165 Avenue C, 5 1-12 years from March 15, 1913; attorney, Louis Julien, 150 Nassau St....$480

BROOK AV, 452, store and part basement; Emma Schwartz to Edward L. Verheyen, 638 East 138th St, 5 1-12 years from April 1, 1913; attorneys, Bernheimer & S., 128th St and Amsterdam Av....$1,200

CEDAR ST, 151 and 153, all; Adolph L. Gondran and others to Salvator Bornau, 939 St. Mark's Av, Brooklyn, 5 years from May 1, 1913....$3,200

CHURCH ST, 82 and 84, 4 upper floors; John S. Foster to Julius Sudendorf, 66 West 9th St, from June 13, 1912, to May 1, '18; attorney, Julius Sudendorf, 82 Church St..$1,260

CHUCH ST, 82 and 84, both stores, &c.; John S. Foster to Julius Sudendorf, 4 years from May 1, 1914; attorney, same....$2,040

HOME ST, 779, all; Josephine Grimm to Alex R. Elkin, 531 St. Paul's Place, 5 years from May 1, 1913; attorney, S. Fine, 309 Broadway....$660

HUDSON ST, n e corner of 13th St, —x— to 14th St, 342 West, store; Newton Building Co. to Katherine S. Martens and another, 241 West 13th St, 3 7-12 years from March 3, 1913; attorneys, Martens & B., 672 Hudson St....$2,400

WHITE PLAINS ROAD, e s, 30 ft n of 219th St, store, &c.; Charles E. Gordon and others to Leo Levitan and others, 647 Morris Park Av, 5 years from June 1, 1913; attorney, H. K. Golenbock, 277 Broadway....$780

3D AV, 2,100, store and part of basement; Charles L. Mulford to Jacob Cohen, 147 Rivington St, 2 7-12 years from May 1, 1913....$2,000

7TH AV, 426, w s, all; Sophie D. Schoeller to Timothy J. Shine, 69 West 36th St, 20 9-16 years from Aug. 1, 1912; attorney, E. M. Burghard, 111 Broadway....$4,800

7TH AV, 2,525 to 2,535, 22 apartments in each of three houses; Miruth Realty Co. to William Reilly, 2,529 7th Av, address 2,259 7th Av, 3 years from March 1, 1913....$16,020

7TH AV, 1,985, store and basement; Theresa Proops to George J. Kuck, 159 West 119th St, 10 years from May 1, 1913; attorney, F. A. Coles, 150 Nassau St....$1,800

27TH ST, 13 and 15 West, store and basement and first loft; Meebra Realty Co. to same, 11 years from Feb. 1, 1919; attorney, same....$13,000

27TH ST, 13 and 15 West, store, basement and 1st loft; John C. Stratton & Co. to Loeb Brothers Corporation, 491 Broadway, 5 7-12 years from July 1, 1913; attorney, Sol Stein, 621 Broadway....$11,000

37TH ST, s s, 155 ft e of 2nd Av, 183x—, all; P. Chauncey Anderson et al., to Robert Gordon & Son, Inc., 46th St and North River, 10 years from May 1, 1913; attorney, Edwin A. Bayles, 115 Broadway....$9,750

114TH ST, 36 West, all; Eliz. I. Sachs to Chevra Rabbi Elazar Lande of Wilkowishk, 36 West 14th St, 3 years from May 1, 1913; attorney, William Feltenstein, 26 West 112th St....$960

147TH ST, 536 East, all; Gussie Heidenreich to Herman Slack and another, 107 West 143d St, 3 years from March 15, 1913; attorney, Stark, Spitzer & Co., 202 West 146th St....$3,400

## MECHANICS' LIENS.

AQUEDUCT AV, 1,492 and 1,494; Olin J. Stephens, Inc., against Towanda Construction Co., owner, (renewal)....$337

BROADWAY, 2,231 and 2,233; Daniel Rogers against Ida Fleming, owner, (renewal)....$89

COURTLANDT AV, 790 and 792; Charles Haushalter against Charles and Bertha M. Baake, owners and contractors....$74

FRONT ST, 67 and 69; Frederick W. Randall against Preferred City Real Estate Co., owner; Anthony Musica & Son, lessee and contractor....$120

GRAND ST, 294½; Jacob Zuckerman against Georgette W. Brown, owner; August Schminke, contractor....$75

RIVERDALE AV, n w corner of 261st St; Ames Transfer Co. against Sisters of Charity of St. Vincent de Paul, owner; Edward M. Waldron, sub-contractor; McDermott & Hanigan, contractors....$106

4TH AV, 440; Teran, Mahaney & Munro, Inc., against 440 Fourth Avenue Co., owner; Passavant & Co., lessees; P. C. Stuart Co., contractor....$2,029

4TH AV, 440; D. H. McLaury Marble Co. against 440 Fourth Avenue Co., owner; Passavant & Co., lessee; P. C. Stuart & Co., contractor....$2,834

19TH ST, 37 East; W. C. Davis & Co., Inc., against Montrose Realty Co., owner; John H. Scheler, contractor....$500

104TH ST, 218 and 222 East; R. Cohen against Lazar Margolies, owner; Issy Schneider, contractor....$36

153D ST, s e corner of Park Av, 87.8x54.7; Square Sash and Door Co. against Meyer Friedlander, owner; Supreme Building Co. and J. Popkin Co., contractors....$146

174TH ST, n s, 100 ft w of Washington Av, 100x100; H. Herrmann Trim Co. against Ettar Realty Co., owner and contractor, (renewal.)....$1,200

## SATISFIED MECHANICS' LIENS.

RIDER AV, 325; Sarah Rosenberg against New York Edison Co. et al., March 10, 1913....$45

22D ST, 132 and 134 West; Dora Iseeks against Victoria Building Co. et al., Jan. 20, 1913..$82

## BUILDING LOAN CONTRACT.

EAGLE AV, n w corner of 159th St, 50x100; Rockland Realty Co. loans Hubener-Escher Co....$45,000

## LIS PENDENS.

BROOK AV, n e corner of 139th St, 25.11x97.1; Henry R. C. Watson against John A. Lynch and others, (amended foreclosure of mortgage;) attorneys, Decker, Allen & Storm.

CAULDWELL AV, w s, 100 ft s of 156th St, 25x115; Philip A. Zoller against Alexander F. Runge, (foreclosure of mortgage;) attorney, W. H. Sage.

CLAREMONT AV, 188; Emma C. Linson and others against Anna M. Bornhoeft and others, (foreclosure of mortgage;) attorneys, Stoddard & Mark.

COURTLANDT ST, w s, 84.2 ft n of 150th St, 63.9x100x irregular; J. & M. Haffen Brewing Co. against Melrose Turn Verein and others, (foreclosure of mortgage;) attorney, J. F. Frees.

FOX ST, n w corner of Westchester Av, 70x55x irregular; Herman Schaeffer against estate of S. Weinstein and others, (counter claim;) attorneys, Menken Brothers.

MADISON AV, w s, 43.11 ft s of 110th St, 38x100; Alfred F. Heim and others against Fanny Klein and others, (foreclosure of mortgage;) attorney, J. T. Booth.

WHITE PLAINS ROAD, w s, Lots 17, B, 45, and part of 18, map of Washingtonville, Bronx; Lots 195 and 196, map of Washingtonville, Bronx; Herman F. Epple against Charles J. Reinhardt and others, (foreclosure of mortgage;) attorney, L. E. French.

13TH ST, 511 East; New York Trust Co. against John Gianninoto and others, (foreclosure of mortgage;) attorneys, M. S. & I. S. Isaacs.

15TH ST, s s, between 5th and 6th Avs, part of Lot 48, 25x100; Chester A. Cawood against Augusta B. Cawood and others, (amended partition;) attorney, G. C. Lay.

51ST ST, 434 and 436 West, two actions; Diederich G. Hildebrand against Annie Rafferty and others, (foreclosure of two mortgages;) attorneys, Decker, Allen & Storm.

72D ST, s s, 350 ft e of 2d Av, 16.7x102.2; Isaac T. Rodman and others against Louis Karmiohl and others, (action to set aside deed;) attorneys, Todd & St. John.

81ST ST, n s, 100 ft w of Amsterdam Av, 112.5x102.2; Joseph Corn against S. B. Construction Co. and others, (foreclosure of mortgage;) attorney, J. A. Seidman.

107TH ST, s s, 438 ft e of 1st Av, runs s 100.11x e 175 to Pleasant Av, x s 100.11 to 106th St, x w 200x n 100.11x w 50x n 100.11x e 75 to beginning; 106th St, n s, 613 ft e of 1st Av, 85x100.11; Charles Klingenbeck and others against Ida C. Beyers and others, (partition;) attorneys, Brussel & Beebe.

113TH ST, 8 and 10 East, two actions; Walter S. Gurnee and others against Lester Realty Co. and others, (foreclosure of two mortgages;) attorneys, Sullivan & Cromwell.

114TH ST, 337 and 339 East; Minnie J. Douglass against Leonardo Melillo and others, (foreclosure of mortgage;) attorney, G. H. Hyde.

137TH ST, s s, 242 ft w of 7th Av, 16x99.11; Germania Life Insurance Co. against William H. Theobald and others, (foreclosure of mortgage;) attorneys, Dulon & Roe.

137TH ST, n s, 285 ft w of 7th Av, 18x99.11; Germania Life Insurance Co. against Horoscope Realty Co. (foreclosure of mortgage;) attorneys, Dulon & Roe.

137TH ST, 118 and 120 West; Metropolitan Life Insurance Co. against Libbie A. Michelson and others, (foreclosure of mortgage;) attorneys, Woodford, Bovee & Butcher.

### BUILDING MATERIAL.

REDUCE PLUMBING BILLS
LET US SHOW YOU HOW
THE SOLE PLUMBING INSPECTION SYSTEM
1632 PARK AVE. 'Phone Harlem 359

### REAL ESTATE AT AUCTION.

Wm. A. White & Sons
62 Cedar Street
Management—Sales—Rentals
REAL ESTATE

Joseph P. Day
REAL ESTATE
31 Nassau Street.

### MANHATTAN—FOR SALE.

RARE CHANCE
A Station Corner
on the new subway route, with stores and apartments, can be bought at less than assessed valuation; will yield large return and must grow in value.
L. J. Phillips & Co.
158 Broadway.

### West Side.

134-136 West 18th St.
Must be sold to settle an estate; price $46,000.00. B. T. POTTER, 10 Weybosset St., Providence, R. I.

### Washington Heights.

INVESTORS,
OPERATORS,
BROKERS.
A lady client of this office has instructed us to dispose of her three five-story houses on Washington Heights, at a sacrifice. Will consider a small property in part payment.
JAMES E. BARRY & CO.,
1126 St. Nicholas Ave., near 166th St.

## Referees' Notices

SUPREME COURT, COUNTY OF NEW YORK. —CHARLES A. ROBINSON, as sole acting trustee under the last will and testament of Agnes Hyatt Robinson, deceased, plaintiff, against ALICE M. LYNCH et al., defendants.

In pursuance of a judgment of foreclosure and sale, duly made and entered in the above-entitled action and bearing date the 12th day of June, 1912, I, the undersigned, the referee in said judgment named, will sell at public auction, at the Exchange Salesroom, Nos. 3,208-10 Third Avenue, in the Borough of the Bronx, City of New York, on the 21st day of March, 1913, at 12 o'clock noon on that day, by Joseph P. Day, auctioneer, the premises directed by said judgment to be sold and therein described as follows:

All that certain lot, piece, or parcel of land, with the buildings and improvements thereon erected, situate, lying, and being in the Borough of the Bronx, of City of New Yorkk, in the County and State of New York, formerly Town of Westchester, Westchester County, N. Y., and known and distinguished on a map entitled "Map of 370 choice lots known as the McGraw Estate, desirably situated near Van Nest Station, Westchester, Westchester Co., N. Y.," made by Charles A. Mapes, C. E. & S., May, 1891, and filed in the office of the Register of Westchester County June 17th, 1891, as and by Lot No. 330, said lot according to said map being 25 feet front and rear by 100 feet deep on each side.

Dated New York, February 27, 1913.
CHARLES L. COHN, Referee.
ROLLINS & ROLLINS, Attorneys for Plaintiff, 32 Nassau Street, New York City.

The following is a diagram of the property to be sold; its street number is 1,887 McGraw Avenue:

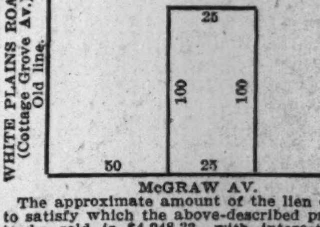

The approximate amount of the lien or charge to satisfy which the above-described property is to be sold is $4,248.33, with interest thereon from the 25th day of May, 1912, together with costs and allowance amounting to $247.38, with interest from June 13, 1912, together with the expenses of the sale. The approximate amount of the taxes, assessments, and water rates, or other liens, which are to be allowed to the purchaser out of the purchase money or paid by the referee is $691.51 and interest.

Dated New York, February 27, 1913.
CHARLES L. COHN, Referee.

## SUMMONSES.

SUPREME COURT, COUNTY OF WESTCHESTER. — UNITED STATES EXPRESS REALTY COMPANY, Plaintiff, against GEORGE F. DONOVAN, Arthur J. Ryan, Lotta J. Gordon, John H. Gordon, Manhattan Co-Operative Real Estate Company, Defendants.—Summons.

You are hereby summoned to answer the complaint in this action, and to serve a copy of your answer on the plaintiff's attorney within twenty days after the service of this summons, exclusive of the day of service, and in case of your failure to appear or answer judgment will be taken against you by default for the relief demanded in the complaint.

Trial desired in the County of Westchester.
Dated February 26, 1913.
FRANK H. PLATT,
Plaintiff's Attorney.
Office and Post Office address, 2 Rector Street, Borough of Manhattan, New York City, N. Y.

To the above-named defendant, George F. Donovan:

The foregoing summons is served upon you by publication, pursuant to an order of Hon. Arthur S. Tompkins, a Justice of the Supreme Court of the State of New York, dated March 4th, 1913, and filed with the complaint in the office of the Clerk of the County of Westchester on the 5th day of March, 1913.

Dated March 5th, 1913.
FRANK H. PLATT,
Attorney for Plaintiff,
Office and Post Office address, 2 Rector Street, Borough of Manhattan, New York City.

## ASSIGNEE SALES.

SUPREME COURT, NEW YORK COUNTY.—In the matter of HYMAN WEISSBERG, NATHAN WEISSBERG, and BENJAMIN G. GREENFIELD, trading as the STAR LEATHER GOODS COMPANY.

Take notice that, pursuant to the statute in such cases made and provided, Charles Shongood, auctioneer, will sell, under the direction of Max Cederbaum, assignee, for the benefit of creditors, all of the assets of this estate, consisting of leather goods, handbags, frames, fixtures, etc., at the auctioneer's premises, No. 539 Broadway, New York City, on the 31st day of March, 1913, at 10:30 A. M.

Dated New York, March 18th, 1913.
MAX CEDERBAUM, Assignee.
HERMAN H. OPPENHEIMER, Atty. for Assignee, 170 Broadway, New York City.

### BROOKLYN—FOR SALE OR TO LET.

**Beautiful Brick Houses FOR RENT** $30.00 & $35.00 in Brooklyn

Semi-detached brick and stone; 7 rooms and bath; parquet floors, hardwood trim; elegantly decorated, electric lights, water, sewer, and gas; located in Park section of Brooklyn; on lines of elevated and new subway; 5c fare to New York; send for booklets and photos. Special Manager, 60-A Liberty St., N. Y. Phone 5528 Cortlandt.

**$100 Down—Get Back $100**

In 90 days if you're not absolutely satisfied with this model brick home at $4,500. $100 down—balance as rent. 15 sold in 2 weeks.—Offer extended to April 15th. This is your opportunity. Send for booklet or call and investigate. Sea Beach L (via 5th Ave.) from Park Row. OTTO SINGER, Inc., 248 Kings Highway, nr. W. 9th St., Bklyn.

**1-family stone & brick, only $4,675. Subway. Bargain. Postal brings full particulars. The Rapelyea Co., 384 Elderts Lane, Brooklyn.** (Grant Ave. Station Kings Co. "L.")

**$100 Cash Down Buys a House.**

For the next thirty days we will sell the cheapest one and two family houses in Brooklyn, $4,000 to $6,500; 10 to 15% discount allowed on all payments of more than $100. Brooklyn Realty Sellers, 60 Liberty St.

### BRONX—FOR SALE OR TO LET.

**TO CLOSE AN ESTATE**
**VALUABLE REAL ESTATE**
IN THE
**BRONX FOR SALE**

1491 Vyse Av.; double apartment...$22,500
1489 Vyse Av.; single apartment... 11,500
1226 Simpson St.; single apartment, 9,500
1247 Simpson St.; frame house.....6,000
Southeast corner Intervale Av. and Freeman Street...............25,000

All near Freeman Street subway station. Must sell to close estate.

HARRY B. BRADBURY,
Attorney for Estate of Hugh McCreery,
141 Broadway, New York.

**Bronxville Artist's Home for Sale.**

Located in a beautifully wooded and highly restricted residence park. About one acre of ground. New stucco house, containing ten rooms and three baths. Many artistic and unusual features. Large stone garage. Price $25,000. Terms reasonable to right party. Might rent.

**Anderson Realty Co.** near New Haven Station, Mount Vernon, N. Y.

**BUILDERS, ATTENTION!**
**VACANT PLOT**
104x80
Suitable for Flats
$14,500. Worth $18,000.
**J. CLARENCE DAVIES,**
149th St., near Third-Ave.

**Handsome Home on the Sound.**

Beautiful cottage; 8 rooms; hardwood trim, &c.; strictly up to date; sewer, gas, electricity; also use of dock and club; 25 minutes out; fine shade; $300 cash needed; balance $25 a month or deed. Rabus, S 95 Times.

### QUEENS—FOR SALE OR TO LET.

**28 Minutes from Broadway.**

Beautiful, new semi-bungalow homes, 6 and 7 rooms and bath, every modern convenience; centre restricted residential park, 3 minutes from express station. Price $5,700 and $5,900. Very easy terms; homes and location compare favorably with those costing from $7,000 to $10,000. A high class proposition at a moderate price and must be seen to be fully appreciated. Call, write, or 'phone 3876 Cortlandt. J. MEAD BRIGGS, 200 Broadway, N. Y.

**JAMAICA HOUSES**
For Sale, Rent & Exchange.
**H. B. PEARSALL, JR.**
376 Fulton St., Jamaica, N. Y.

### WESTCHESTER—SALE OR TO LET.

**SCARSDALE ESTATES**
**THE HOMELAND IN THE HILLS**

A colony of high-class homes in a section of surpassing natural beauty. All improvements have been installed without expense to purchasers.

All homes are modern and contain the latest and best conveniences, while the neighboring golf, tennis and country clubs provide every opportunity for outdoor recreation.

Twenty miles from the new Grand Central Terminal, via the electrified Harlem Division of the New York Central.

Send for Booklet A and particulars.

**Scarsdale Estates**
527 Fifth Av., N. Y., and White Plains, N. Y.

**Yachting**

On a bold peninsula, near Stamford, in the vicinity of Stamford Yacht Club, Riverside Yacht Club and Indian Harbor Yacht Club, we have completed a highly improved residential park, wherein we offer sanely restricted home sites, directly on the water, affording ideal locations for homes.

**Southfield Point**
ON THE SOUND

provides safe anchorage for pleasure craft, offers private docking facilities, a fine bathing beach and other exclusive privileges peculiar to a community of character. The number of plots is limited, yet prices are consistent with good judgment.

Those interested are invited to write for Booklet "B," which gives full particulars as to plotting and environment.

BADGLEY, JONES & GOOD,
Selling Agents,
505 5th Av., at 42d St., New York.
Telephone, 710—Murray Hill.

**Two-Family Apartment,** Chester Hill, upper floor; 8 fine rooms, 2 baths, living room 15x20; open fireplace, steam heat, instantaneous hot water heater; dandy piazza; fine surroundings; value $65. Will sell so purchaser can net 8 to 10%. **Cooley Realty Co.,** 39 Prospect Ave. Tel. 708. Mt. Vernon, N. Y.

**"FIELDSTON"**
**RIVERDALE-ON-HUDSON**

Country Homes on highest land in New York City. Reached in 35 minutes from 42d Street by automobile, Subway, or train.
DELAFIELD ESTATE, INC.
37 Cedar Street. New York.

### REAL ESTATE FOR EXCHANGE.

**Brooklyn Lots Owners**

Have equities of $10,000, $6,000, and $6,000, respectively, over first mortgage four-story tenements in Manhattan below 59th St. and east Madison Av., which client will trade for free and clear lots within 5 cents fare of Manhattan. Jerome Property Corporation, 319 6th Av., Brooklyn.

### NEW ENGLAND—FOR SALE OR LET.

**YOU SURE WANT "SHORE"**

this Summer. See us. Lots $400 to $2,000. Bungalows, Cottages, furnished, $150 to $1,000 for season; 1 hour from N. Y. Clean, shady, convenient, secluded; 15 minutes station.
J. B. LAWRENCE AGENCY,
South Norwalk, Conn.

**SHORE FRONT**

2¼ acres, on open Sound, where it's 18 miles wide, 44 miles from New York. Fine sand beach, no mud at any tide; splendid 16-room house, 2 baths, etc.; $60,000. John Crawford, 7 East 42d St., N. Y.

Best means for recovering lost property is an advertisement inserted next day in The New York Times. Telephone your loss without delay to 1000 Bryant.—Adv.

### LONG ISLAND—FOR SALE OR TO LET.

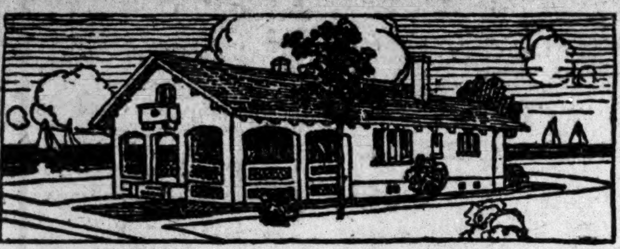

40 Minutes from New York. 100 trains a day.

**A California Bungalow**

An All-year 'round Home Place.

— OR —

**A Pretty English Cottage**
**Overlooking the Ocean—All Ready to Move Into**

Let us mail you our illustrated booklet—which will show and tell you of New York's most delightful and exclusive seashore residence place.

More than seventy picturesque homes overlooking the ocean are now owned by prominent New York business and professional people.

Beautiful stucco-on-hollow-tile large houses, English Cottages and Bungalows—all improvements—are for sale at prices ranging from $5,900 to $14,500—terms to suit.

Let our booklet tell you of this "Quality" place—and of the people who live there. Write or phone to-day—and your copy will reach you by return mail. Address:

**NEPONSIT REALTY CO.**
1 W. 34th St., Room 301. Phone Greeley 2741.
Brooklyn Office: 162 Remsen St.

City Comforts. **COVERT PARK** Country Homes.

Restricted Long Island property for desirable people. 30 minutes from Pennsylvania Station or Flatbush Av. Substantial houses, large plots. easy terms; close to station, trolley, stores. Latest improvements.

7-room house, large living room, open fireplace, hardwood floors, tiled bath, pantries, sleeping porch, lighting fixtures, screens, shades; shrubbery. Plot 60x100. Bargain at $6,500. Other desirable houses $5,000 to $8,500.
F. W. MEYSENBURG,
Tel. Gramercy 2836. 200 5th Av., New York.

**GENTLEMAN'S COUNTRY HOME.**

Italian villa completed four months; 10 rooms, 3 baths; represents the highest type of modern hollow tile and stucco fireproof construction; located in exclusive residential neighborhood a few minutes to the station; boating, bathing, golf and tennis courts; circumstances compel me to dispose of this property; an opportunity is offered to secure a *real bargain*; will show by appointment; no brokers. Address M. A. E., Box 105 Times.

**BUNGALOW.**

Artistic and substantially built; hardwood trim; 5 rooms and bath; spacious porches; up to date in every respect; open fireplace; combination gas and electric fixtures; water front privileges; easy commutation; only 42 minutes from city; best bargain of the year for $2,500; terms $150 cash, balance easy monthly payments. Address Bungalow, Box 267 Times Downtown.

**FOR SALE AT GARDEN CITY.**

A house, 6 rooms; price $2,600. A small payment down and balance same as rent. Taylor, 116 Times.

### FLORIDA—FOR SALE OR TO LET.

**The Best Investment in FLORIDA TO-DAY**

29,000 ACRES on the Gulf coast; 9,000 acres of fine vegetable and farming land; 20,000 acres of very choice citrus fruit land; similar land around Winter Haven, Fla., now retailing for $100 per acre up; tract has in it three towns, two railroads, water facilities, &c.; in fact, this is a perfect proposition from every standpoint; the price is only $7.50 per acre, with very liberal terms and subject to previous sale. Wire or write for inspection date to

**GEO. R. MILLER,**
306 ATLANTIC NATIONAL BANK BUILDING,
JACKSONVILLE, FLA.

### NEW JERSEY—FOR SALE OR TO LET.

**Dainty Seven Room Cottage**
**$5,000—Easy Terms**

Includes half acre shaded grounds. Newly built for all year round home; has steam heat, tiled bath, hardwood trim, parquet floor and all conveniences. Congenial neighbors. Restricted locality.

*Cannot be duplicated at price*

**Address: Opportunity, P.O. Box 578, N.Y.**

**FACTORY For SALE or RENT**

Company retiring from business will sell buildings, power plant, &c., at great sacrifice. Ground is leased at very low rental, with option of renewal for 10 years. Also option to buy below market value, 70,000 square feet in factory building. Ideal location, 252 feet on New Jersey Central R. R., with siding and 572 feet on improved street, afford best shipping facilities. Might consider renting entire property, $6,000 annually. Apply George J. Fermier, 15 Exchange Place, Jersey City.

**APARTMENT FOR SALE.**

$5,000 in cash will buy apartment house in Newark that shows a net income of $2,200; has 18 apartments and is fully leased; balance of price can remain on mortgage; owner will show this property and give all information at any time. Address R. X., 810 Broad St., Newark, N. J.

**SUMMER HOMES**
**FOR RENT OR SALE**
**ASBURY PARK, ALLENHURST, DEAL BEACH, INTERLAKEN,**
and vicinity. Write for our booklet. Will meet trains by appointment.
**MILAN ROSS AGENCY**
Asbury Park, N. J. Phone 406. Allenhurst, N. J.

### NEW YORK STATE—SALE OR LET.

**RYE, N. Y.**
Attractive houses furnished and unfurnished, for rent.
**HERBERT A. SHERMAN**
114 Liberty St. and 41 East 41st St.

### REAL ESTATE.

**PORTABLE BUNGALOWS FOR SALE**

Two-room, $150; three-room, $225; four-room, $300; five-room, $375. Call or write for illustrated catalogue. McCourt Brothers, office and factory, 6,303 to 6,307 5th Av., Brooklyn.

### CITY HOUSES TO LET—UNFURNISHED.

**165 East 79th St.**
NEAR LEXINGTON AVE.
Three story and basement brownstone dwelling Size 15.6x50x102; ten rooms and bath; open plumbing; possession Oct. 1. CRUIKSHANK COMPANY, 141 Broadway.

### APARTMENT HOTELS.

**SCHUYLER ARMS HOTEL**
307 West 98th Street.

Ideally located for accessibility and surroundings.
5-room unfurnished, with kitchen, suitable for doctor.
3-room apartment, with kitchen, furnished or unfurnished.
2-room & bath apts., furnished, $2 per day.
Maid service included. A la carte restaurant.
Telephone 3964 Riverside.

**GRAMPION**
MODERN FAMILY HOTEL,
132 SAINT NICHOLAS AV.
One, two, and three rooms, private baths, furnished or unfurnished; full service; rents moderate. Supt. on premises, or WILCOX & SHELTON, 245 West 125th St.

**Exceptional Opportunity**
to acquire
**A most beautiful Waterfront Estate on the North Shore of Long Island, Nassau County.**
**MODERN HOUSE,**

architecturally very attractive; eight master bedrooms, five baths and eight servants' rooms. Stable, garage, lodge, boathouse, pier, substantial sea wall, fine bathing beach.

Gardens, lawns, old trees, &c. Views and environment perfect. Full particulars from

**S. OSGOOD PELL & CO.,**
542 Fifth Av., New York.
'Phone, 5610—Bryant.

**FURNISHED COTTAGE**

8-room house; bath. Fully furnished. Acre ground tennis court. Beautifully situated. Congenial neighbors. Price $6,500, part cash, part mortgage. North Shore Water Rights.

**CURTIS SMITH**
170 BROADWAY. Tel 1522 Cortlandt.

### APARTMENTS TO LET—Unfurnished.

### MANHATTAN—West Side.

***Lasanno Court***
*307 West 79th Street*
*8 Rooms, 2 Baths / 6 Rooms, 1 Bath* } *Light Apartments $1000 to $2000*
***Reasonable Rents***
*Convenient and Select Neighborhood*
*George Rosenfeld*
*of M. Morgenthau Jr. Co.*
*95 Liberty St. Tel. 1884 Cort.*

**THE ADLON**
HOUSEKEEPING APARTMENTS,
7TH AV AND 54TH ST.

This 14 story high class fireproof apartment house contains
SUITES OF 3 and 4 ROOMS
Large foyer & reception hall; parquet floors; abundance of closets; exclusive apartment house. References of the highest character absolutely indispensable.

SUPT. ON PREMISES OR
ADLON CONSTRUCTION CO.,
501 5TH AVE.

**Bachelor Apartments**
**9 West 28th St.**
**2 Rooms and Bath**
Rents moderate.
**PEASE & ELLIMAN, Agents,**
340 Madison Av., near 43d St.

**341 CENTRAL PARK WEST**
(UPTOWN CORNER, 94TH ST.)
**8 TO 10 ROOMS.**
LIVING ROOM, 15x30. SUITES EQUAL TO 25 FT. HOUSE. EXCEPTIONAL CLOSET SPACE.

**THE CARROLLTON,**
601 West 168th St., at subway station.
7 rooms and 2 baths.
All modern improvements; elevator.
Day and night service; $1,050. Resident agent.
Broadway, **REMCO** 98th Street.

West Side.
Above 110th Street and Washington Heights

**THE KINGSCOTE**
**419 WEST 119TH STREET,**
Between Amsterdam Ave. & Morningside Ave. West
**NEW FIREPROOF BUILDING**
adjacent to Columbia University.
**2 Rooms, Bath & Kitchenette, $42.50**
**4 Rooms, Bath & Kitchen, $60.00**
Elevator and every up-to-date improvement, including Restaurant in the Building.
See Supt. on premises or
**KEMPE & COHEN, Agents,**
2,291 Broadway, near 82d St.

**THE ENDYMION,**
352 WEST 117TH ST.
Close to transit lines and park; refined home apartments; very moderate rent; seven rooms; modern appointments; only $45 and $55. Diagrams, &c., of Superintendent, on premises, or
**WILCOX & SHELTON, Managers**
245 WEST 125TH ST.

**3694 BROADWAY**
AT 153D STREET.
**$26** { 4-5 ROOMS AND BATH. Steam heat, hot water supply, and telephone service. } **$38**
J. E. Whitaker, 2108 Broadway at 74th St.

### MANHATTAN—East Side.

**Exceptionally Desirable Doctor's Offices,**
3 and 4 Large Rooms,
**601 Madison Avenue**
at 57th St. Immediate Possession.
**PEASE & ELLIMAN, Agents,**
340 Madison Ave., near 43d St.

**THE KNICKERBOCKER**
247 5TH AV.
Family going abroad will rent very attractive Duplex Housekeeping Apartment.

### APARTMENTS TO LET—Furnished.

**MAGNIFICENTLY FURNISHED**
**5 Room Corner Apartment**
**320 Riverside Drive,**
Corner 102d Street,
on 9th floor, southern exposure, overlooking the Drive and Hudson River. Party going out of town will rent at a very reasonable price to a desirable party until Oct. 1. See Supt. on premises or Calder, Nassoit & Lanning, B'way & 105th.

### TO LET FOR BUSINESS PURPOSES.

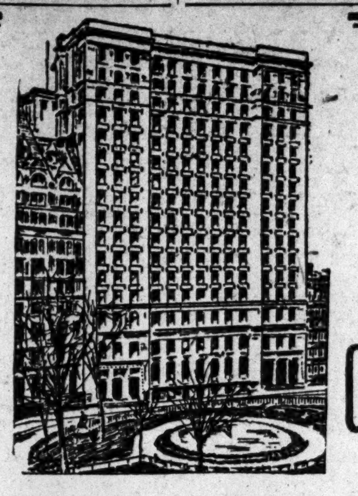

**LIGHT OFFICES** **LIGHT OFFICES**

**BOWLING GREEN OFFICES**
**5 to 11 Broadway** **5 to 11 Greenwich St.**

Selecting the right offices makes for greater efficiency in business organization. The progressive firm recognizes the advantages of modern conveniences, quick transit facilities, open space, fresh air, and natural light. This is why your business should be located in the Bowling Green Offices.

Frederick Southack & Alwyn Ball, Jr., 395 Broadway
Tel. 3064 Rector Agents on Premises

**Oppenheim Collins Building,**
34th Street, West
**FOR RENT**

A modern up-to-date fireproof building. Every office and loft light and airy. Easy of access to all lines of travel. Special elevator service.

**High Class Offices and Show Rooms,**

**Extra Large Lofts for Manufacturing**
(13,000 Square Feet).

**Extremely Low Rates**

For information apply at the building or through your own broker.

**The Marbridge Building**
**Broadway, 34th and 35th Streets**
**Herald Square**

In the centre of the World's Famous Hotels. Amidst the greatest retail shopping centre. Close by the two great Railroad Terminals.

**Most Commanding Location in the City**

A modern, Fireproof, up-to-date and well managed Office Building—every office large, light and airy—vacuum cleaner—all night elevator service.

**High Class Offices and Showrooms**
**Single or En Suite**

**SPACE OF 10,000 SQUARE FEET,** particularly desirable for corporation—exceptional light, direct elevator entrance; also freight elevator.

For information as to rentals apply to Manager, Room 622, or your Broker.

**BARCLAY BUILDING**
**299 Broadway, corner Duane St.**
A Modern High Class 18-Story Steel Constructed Building.

CONSULT OUR REVISED METHOD OF RENTING BEFORE SIGNING LEASE ELSEWHERE.

**Desirable Offices for Rent, Singly and en Suite**
**Also entire 9th floor, 9,500 sq. ft.**

WM. C. WALKER'S SONS—WRIGHT BARCLAY, Agents on premises.

**PASSAVANT**
BUILDING
**440 Fourth Av., 30th St.**
16 story, 9,350 sq. ft. area
**Floors, Offices, Showrooms**
**87% RENTED**
**Only two floors left**
Superb North Light.
Lowest Insurance Rates.
Complete Supervisory Service.
7 Elevators, equipped with Latest Signal Devices
**MOORE & WYCKOFF**
AGENTS
**546 5th Avenue, Cor. 45th Street**
'Phone 1263—Bryant.
Full Commission Paid to Brokers.

**No. 29 Union Sq.**
SOUTHWEST COR. 16TH ST.
**Store and Lofts**
or entire 5-story building

Fine store and basement, also 4 light lofts; passenger and freight elevator. Straight lease at fair rates.

**CROSS & BROWN CO.**
Temporary offices,
22 West 38th Street.

**STORE & BASEMENT TO LET**
**NO. 13 EAST 30TH ST.**
CLOSE TO 5TH AV.; STEAM HEAT.
electric light; rent moderate; possession May 1.
CRUIKSHANK COMPANY, 141 Broadway.

**30,000 Sq. Ft.**
6 LIGHT LOFTS, 50x100.
Immediate possession. LOW RENTALS.
Close to Jay St. terminal Manhattan and Brooklyn Bridges. Apply GEO. J. PATTERSON, owner, 308 Livingston St., Brooklyn.

**DESIRABLE TOP LOFT,**
19TH ST., 39 EAST; skylight; also windows on four sides; excellent business location.
ALSO WELL-LIGHTED LOWER LOFT.
**Innes & Center, 30-32 East 20th.**

It is important to locate where you can be easily found.

Try the impossibility of forgetting This Address:

**Times Building**
**Times Square**
**New York City**
A distinctive location.
A distinctive building.

**OFFICES TO LET**

Apply to Rental Agent, Room 406,
or
Telephone Bryant 1000
for details or a plan.

**44-46 West 37th St.**
Size 40x98.9;
**TWO 4-STORY HOUSES;**
for sale or will lease for a long term of years.
**GEO. R. READ & CO.,**
8 East 25th St. (12158) 20 Nassau St.

**41 Park Row & 147 Nassau St.**
Junction Park Row, Spruce and Nassau Sts.
Opposite City Hall Park.
OFFICES TO LET. Bldg. 16 stories high.
3 sides open on 3 streets.
**Modern Building. Continuous Service**
Apply E. A. TREDWELL, on premises.

**TO SUBLET AT BARGAIN**
**Desirable Suite Offices**
**HUDSON TERMINAL BLDG.**
**50 CHURCH STREET**
**EWING, BACON & HENRY, Inc.**
30 Church St. Telephone Cortlandt 118.

**314 EAST 34TH STREET.**
Four exceptionally light lofts to rent in entirely renovated and remodeled building; 20x90; elevator service; steam heat; rent, $65 up.
M. MORGENTHAU, JR., CO.,
Tel. Cort. 1884. 95 Liberty St.

### TO LET FOR BUSINESS PURPOSES.

**CANDLER BUILDING** TIMES SQUARE
**New York's Permanent Business Center**

**Offices and Floors**
All sizes and at moderate rentals

A building decidedly and advantageously **Different** from other Buildings
Best for Service, Satisfaction and Safety
**Look** and ou **Will Lease**

Descriptive pamphlet and floor plans mailed
**O. D. & H. V. DIKE, Agents**
On Premises, 220 W. 42d St.

**Woodworking Plant**
**TO LEASE**
**Foot of East 125th St.**

For a term of years a woodworking plant in Harlem, consisting of a three-story and basement building and one story factory, sheds and dock facilities, machinery, heat, elevator, gas engine power, etc.

**Address P. O. Box 1569**
New York City.

**LIGHT LOFTS.**
3 Lofts, 9,000 Sq. Ft. Each.
2 Lofts, 5,000 Sq. Ft. Each.
WITH OR WITHOUT POWER.
**VERY LOW RENTALS**
GREAT SAVING—COMPARE
**534-550 West 58th St.**
MAYAL REALTY CO., (OWNERS.)
2 Rector St. 'Phone, 309—Rector.

**TO SUBLET AT A SUBSTANTIAL REDUCTION**
IN THE MERCANTILE BUILDING.
**44 EAST 23RD ST.**
Over 9,000 square feet of outside corner space on upper floors; desirable for offices or loft space; fine light. Apply to
**EWING, BACON & HENRY,**
30 Church St. Telephone Cortlandt 118.

**BROADWAY STORE**
4007 Broadway, at 168th St. subway station; good location for Cigar, Stationery. Gent's Furnishings, Laundry Office. Hardware; only one store left. Fine Drug Store location. Broadway **REMCO** 98th Street

**126 East 23rd St.**
Parlor floor, with large show window, to rent for business purposes; possession May 1; low rent. Apply on premises, or J. C. Hand, 29 West 34th St.

## Real Estate.

### Manhattan—For Sale.

Am real estate manager, having 30 years' unusually successful experience leasing and superintending; would accept entire management of property, furnishing bank references and security. Expert, 286 Times Downtown.

### Bronx—For Sale or to Let.

BUILDING PLOT, 86X70X46, on Prospect Av., going through to Stebbins Av., few blocks from Subway station; good for taxpayers; will consider small exchange. Alexander Selkin, 882 Prospect Av. Tel. 2867 Melrose.

BIG BARGAIN! FACTORY! Longwood Av.; with or without machinery; 2-story and basement; size 50x156. Alexander Selkin, 882 Prospect Av. Tel. 2867 Melrose.

Dyre Avenue Properties. Houses, lots and stores. J. CLARENCE DAVIES, 149th Street and Third Avenue.

### Brooklyn—For Sale or to Let.

Woodruff Av., Corner Kenmore Place—Two-family brownstone 9 and bath, 6 and bath; two minutes from Brighton "L" and Flatbush Av. trolley; $11,000, mortgage $7,500. Fred Ahern, 44 Court St. Telephone.

### New Jersey—For Sale or to Let.

Beautiful semi-bungalow at Fanwood; 7 rooms; large tiled bath; hardwood finish; electric light; steam heat; fine decorations; built for $4,800; you can select your own plot with large shade trees, commencing right at the depot; all big plots from $500 up; you can get one of these homes by making a very small payment, with the balance as rent; free plans of this semi-bungalow, and several others now building. H. C. Lockwood Co., 141 Broadway.

For Sale—To close an estate, a substantial two story and attic frame dwelling house, ten rooms and bath; piazza, good cellar, hot-air furnace; situate on lot 57 ft. 6 inches by 110 feet deep; barn in rear; new No. 89 Anderson St., Hackensack, N. J. Handy to station of New York & New Jersey Railroad; good neighborhood; price if sold before May 1st, $6,000. Address C. E. W. Chambers, executor, 63 William St., New York.

At Rutherford—Most convenient to N. Y.; 9½ miles main line; fare $5.50 monthly; a splendid house; beautiful, high location; 7 large rooms, with unusual closets; large porch and sleeping porch; polished oak, double floors; steam heat, gas, kitchen; beautiful electric fixtures, hardwood, white, and mahogany finish; 50-foot lot; 6 minutes to station; shade trees; $5,000; $500 cash. Van Mater, Shafer Building, Rutherford, N. J.

For small family, ideal home at Hillsdale, choicest Jersey suburb; restricted neighborhood; 5 minutes from express station; 1 block from school; 5 rooms and tiled bath; reception hall; open fireplace in living room; built in bookcase; large kitchen; exceptional view; large verandah and plenty of shade; $500 cash, balance like rent; write for photograph. Hillsdale Estates, 802 Singer Building.

$3,750 for an elegant house, 6 rooms and bath, fine location; 5 minutes' walk from station; best of train service; all improvements; 300 feet elevation; only 5 miles from Broadway; the greatest bargain ever offered; only $400 cash required; will send photos of houses. W. V. Chaplin, 510 Times Building, New York City.

In Woodridge Heights—Modern dwelling; six large, airy rooms; bath; all improvements; six minutes' walk from station; half block from trolley; thirty minutes from Manhattan; high and healthy location; $3,500; terms like rent; a decided bargain. For particulars write W. Butscher, 30 Church St., New York, Room 512.

California bungalow at Hillsdale, prettiest Jersey suburb, close to city. Plot 50x125. Wonderful view from wide verandah. Large living room with open fireplace; dining room, kitchen, three bedrooms, tiled bath. Steam heat. Concrete cellar. $4,250. Easy payments. Long, 801 Singer Building.

For Sale.—Newark, N. J., 69 Mt. Pleasant Av. Bargain to close estate. Comfortable house, fine condition, twelve rooms, two baths, 75 foot frontage. Lawn, flowers, shrubs, good neighborhood. Five minutes from station. Tomkins Brothers, 200 Fifth Av., New York.

Perfect Model.—New eight-room Colonial dwelling; substantially constructed; steam heat; hardwood throughout; fine plumbing; fixtures; large living room, (fireplace;) ample ground; ideal location; $6,000; $1,000 cash. Siebenmann, Hasbrouck Heights, N. J., (35 minutes.)

Attractive Bargain.—New home, 9 large rooms; modern improvements; half acre, fruit. shade; best section; convenient; 80 trains; express service, 45 minutes New York. Frederick Tetor, Ridgewood, N. J.

For Rent.—Newark, N. J., 69 Mt. Pleasant Av., five minutes from station, comfortable house, twelve rooms, two baths, lawn, shrubs and flowers. Rent Sixty dollars. Tomkins Brothers, 200 Fifth Av., New York.

Bargain for those having legacy or life insurance money to double, some $100,000 of genuine equities in East Orange properties for $50,000 cash; reason for selling, party going abroad. Apply D 18 Times.

Big building plot at Fanwood, 50x120; high ground; beautiful views; two blocks to depot; all street improvements; only $500; $10 cash and $5 monthly; it is a bargain. H. C. Lockwood Co., 141 Broadway.

One and two family houses, Arlington, Newark, Oranges. Easy terms; 30 minutes New York. Write for list. J. Beyer, builder and owner, 1,175 Broad St., Newark, N. J.

For Rent.—Newark, N. J., 132 Belleville Av., five minutes from station, brick dwelling, eight rooms and bath. Rent Thirty-five dollars. Tomkins Brothers, 200 Fifth Av., New York.

Shore-front property in Henderson Cove, Lake Hopatcong, 50x180 feet; also 10 city lots 3 blocks further in; price for all, $2,500. G. C., Jr., Press-Chronicle Office, Paterson, N. J.

Rent.—May to October, fully furnished 14-room house, spacious grounds, tennis court, plenty large and small fruit, garage, 1½ miles from station. Box 379 Ridgewood, N. J.

Will sell my bungalow, $20 monthly; beautiful location; 5 rooms, bath, cellar, attic; all improvements; 10-cent fare; 110 trains daily; $2,600. Murray, Room 459, 200 5th Av.

Elberon.—$1,000 from $4,000; large boarding house and cafe, furnished; all improvements; large shaded grounds, spacious porches, lighted. Nevada, 2,025 Broadway.

Bergenfield Bargain—New 6-room house, all improvements, half-acre plot. $3,800; $300 cash, $25 monthly. Carl Hallberg, owner, Ridgefield Park.

Owner, building seven-room house, all improvements, will sell easy terms to responsible party. [illegible] Cresskill, N. J.

***The New York Times***
**Censored Want Advertisements**
*"Only advertisements fit to print."*

A "Situation Wanted" Advertisement placed in the Censored Want columns of THE TIMES next Sunday may result in a good position the next day. Bring your advertisement to the Times Building before 9 o'clock Saturday night.

The type used for "Wants" is called agate. By counting six average (seven short) words to the line in small type or four words if set in capitals, you may readily estimate what your advertisement will cost by consulting the following table:

| Classification. | Per Agt. Line. |
|---|---|
| Help wanted<br>Situations Wanted | 15c |
| Boarders and Board Wanted<br>Rooms to Let or Wanted<br>Agents Wanted | 20c |
| Apartments to Let or Wanted<br>Country Board<br>Employment Bureaus<br>Real Estate<br>Horses and Carriages<br>Houses to Let or Wanted | 25c |
| Business Notices<br>Automobile Exchange<br>Business Opportunities<br>Lost, Found, Rewards<br>Purchase and Exchange | 30c |
| Public Notices | 40c |

## Real Estate.

### Westchester—For Sale or to Let.

Charming country home, with fine shade trees; 15 minutes' walk to Scarsdale Station; 9 acres of land; good orchard; house recently remodeled; 12 rooms and bath; large attic; all improvements; excellent water supply; chicken house, &c.; rent reasonable. Apply to H. Franck, Room 210, 141 Broadway. Phone 5430 Cortlandt.

Old Croker Mansion, on Anderson Hill Road, White Plains, New York, with about three acres of land; mansion will be remodeled to suit tenant; about eight minutes' walk from station. For full particulars address Ely J. Rieser, owner, 28th St. and 1st Av., New York City.

Rye, N. Y.—To rent for season: Large house, fully furnished; beautiful and convenient location; 7 acres; stable, chicken houses, garden, lawns, &c., all in perfect condition. J. H. Skillin, 174 Fulton St., N. Y.

For Rent.—At Mount Vernon, desirable modern house, with nice lawn; nine rooms; tiled bath; two piazzas; rent, $45; free until May. Carpenter, 8 Adams St., Mount Vernon.

House; 6 rooms and attic; bathroom and butler's pantry; all improvements; $5,500. F. H. Randall, 20 Hillside Av., New Rochelle, N. Y.

SCARSDALE AND HARTSDALE. Cottages and country estates for rent. Angell, 507 5th Av., and Scarsdale, N. Y.

Farms—Westchester, Putnam, Dutchess, Columbia, Orange counties. Bliss Realty Company, 5 East 42d St.

### Queens—For Sale or to Let.

A new twelve-room house, tiled roof, broad piazzas, open fireplaces, shades, chandeliers, beautifully decorated; move right in; only $11,000; couldn't be duplicated for $12,500; in lovely section of New York City; perfect railroad service; make appointment for inspection. Box D 213 Times Downtown.

JAMAICA PROPERTY EXCLUSIVELY. Acreage, lots, houses. BENJAMIN H. SWEET, 324 Fulton St., Jamaica, New York City.

Big Sacrifice; $4,800 will buy eight-room house, built to sell for $5,500, in beautiful section of New York City; all improvements; best of railroad service; may be seen any time. Box D 214 Times Downtown.

### Richmond Borough—For Sale or to Let.

Bargains in Staten Island real estate. B. Williams, Real Estate, Tottenville, N. Y.

### Long Island—For Sale or to Let.

DISTINCTIVE HOME, BARGAIN, QUEENS. Will sell on reasonable deposit and $40 monthly, or will rent with option to purchaser; large living room, with tapestry brick fireplace, parquet floors, special hardwood trim; asphalt street, gas, electricity; tennis courts; refined community; 30 minutes from Manhattan. P. P. Edson, 1 W. 34th St. Tel. 6546 Greeley.

GARDEN CITY. New brick house for sale; 11 rooms, 3 baths, hot water heat, near Cathedral. J. A. Coen, Garden City, L. I.

Very choice lots for sale, Long Beach; owner in Oregon; easy terms, immediate buyer. Write, apply Twin Bros., 337 Columbus Av.

Two houses for sale or rent, eight rooms and bath; all the latest improvements. M. Swenson, 17th St., Kissina Park, Flushing, L. I.

ARVERNE, EDGEMERE & FAR ROCKAWAY ARTHUR F. TOMLINSON & CO., O'KANE BLDG., FAR ROCKAWAY, N. Y.

Plot 72x100, Thompsons Hill, near elevated station, at sacrifice. J. Manley, owner, Plainfield, N. J.

Long Beach.—Sacrifice five lots facing ocean in developed section; need money. S 157 Times.

### New York State—For Sale or to Let.

**Rockland County.**

TO RENT.—A large house situated on lake in Ramapo Hills, with modern improvements; suitable for boarding house; accommodate over fifty people; or will rent to private family. Address Miller, Ramapo, Rockland County, N. Y.

### New England—For Sale or to Let.

COUNTRY ESTATE FOR SALE. 169-acre farm, 115 acres tillable, rich soil; State highway, trolley, Lake View; on main line Springfield to Worcester, Mass.; 12-room house, all improvements; 6-room cottage; childs' playhouse, corn crib; tool, ice, and hen houses; creamery; two barns, tie-ups for 73 head, Durham stock; 2,200 fruit trees, apple, pear, quince, 6 acres peaches, small fruits; large list machinery and tools; a rare chance to obtain a beautiful country estate. Address for particulars, Hampshire Realty & Construction Co., Easthampton, Mass.

Two good farms, Berkshire Hills, Mass.; location and condition best; $28 and $55 per acre; fine buildings; easiest terms; direct from owner. C. W. Blauvelt, Hinsdale, Mass.

For Sale or rent, furnished, gentleman's country home, 18 rooms; improvements; beautiful grounds; elevation; mile station; bargain. The Pines, Stamford, Conn.

At Shorelands, Sound Beach, Connecticut. Moderate-priced summer bungalows for sale or rent completely furnished or built on order. Box 84, Sound Beach, Conn.

### Real Estate for Exchange.

Palisade modern one family residence and $15,000 mortgage, for income property. Principal, 338 Times Downtown.

### Real Estate Wanted.

Have $30,000 equity in property on Seventh Av. to exchange for improved in Los Angeles or Long Beach, Cal. Apply D 17 Times.

### Mortgage Loans.

Have good second mortgages for sale on Orange properties, 10 off, 5 to $10,000. D 19 Times.

### To Let for Business Purposes.

DESK ROOM IN FINE SUITE OF ENGINEERING OFFICES; telephone and reception room; everything first class; modern building; best service; low rent. Suite 1,600, 2 Rector St.

Lofts and store to let; over 5,000 square feet each; light; all improvements; rent reasonable. Inquire on premises, 68-72 East 131st St., or at your own broker.

$60 AND $65—Lofts 2,500 squ. ft.; all light; steam heated; good location for help; 407-409 E. 70th. SIG. LEWY, 128 E. 74th, phone Lenox 277, or janitor.

Colwell Building, Lafayette and Walker Sts.—A few very desirable lofts, light three sides; size 60x80; electric lights, steam heat, elevators.

STABLE, PRIVATE, 151 EAST 38TH ST., 2-STORY; 25x100. WARREN & SKILLIN, 174 Fulton St.

$15 Up Month, 109 Broad St.—Exceptionally light and cheerful OFFICES in modern fireproof building.

VERY FINE OFFICE, furnished, also desk room for legitimate business room. 529-31 Church St.

Lofts, 50x95; light four sides; heat, power, elevator. Janusch, 496 East 134th St.

### Country Houses to Let—Furnished.

Beautifully furnished seven-room house; every improvement; 1½ acres; all kinds fruit; two large outbuildings; chickens, garden; excellent housekeeper within. Henderson, 49 Avenue A, Fort Washington, N. Y.

Pretty house, fully furnished, nine rooms, bath; piazzas; garden, stable; hour city; high ground. 48 Linden Av., Ossining-on-Hudson, N. Y.

Furnished house to rent for coming season; Edgemere, Far Rockaway Av.; $300 up; bungalows, $500 up. Leland's, 4 West 33d.

## Real Estate.

### Apartments to Let—Furnished.

A.—A.—CATHEDRAL PLAZA.
109 Cathedral Parkway, 110th and Columbus Av.
1, 2, AND 3 ROOMS,
private bath, kitchenette, elegantly furnished, $30, $40, $50; unfurnished $25, $30, $40 up monthly; elevator; hotel service if desired; near "L" and Subway; reference essential. Special rates for yearly leases. Can inspect evenings. 'Phone 3970 River.

AT LASANNO COURT APARTMENT.
All outside, light rooms.
One apartment, 8 rooms, 2 baths, $275.
Fireproof building, splendid service.
Apply Superintendent. 307 West 79th St.

Bargain.—Going abroad; will sublet high-class apartment; fireproof building; 6 rooms, 2 baths; large foyer; all outside rooms; April or May to September or October. Apt. 9C, The Gramont, cor. Broadway and 98th St.

Sublet.—Exceptionally desirable two-room private bath apartment; southern exposure; $55, including telephone, electric light bill, furnishings, day and night service, maid services. 35 East 27th St.

ELEGANTLY FURNISHED TEN-ROOM APARTMENT; THREE BATHS. ONE BLOCK FROM 91ST ST. SUBWAY STATION AND WEST END AV. APPLY MARGOLIS, 19 EAST 33D ST.

70th, West.—Attractive floor, three rooms, bath, kitchenette, in beautiful private house; suitable for two or three bachelors; furnished or unfurnished; maid service if desired. Phone 1450 Columbus.

270 Riverside Drive, corner 99th St.—7 rooms and 2 baths; handsomely furnished; $125 per month; better terms for long lease. See Superintendent and phone Mr. Turner, Bryant 8378.

Four housekeeping rooms, facing Broadway; electricity, shower, telephone, and elevator service; silver and linen complete; $10 and $12. Apartment 25, 561 West 143d St.

19th St., 113 East.—Studio apartment; two large light rooms and bath; singly or together; all improvements; adjoining National Arts Club; bargain.

86th, 340 West, (near Riverside Drive.)—Sublet April to October, comfortably furnished, light apartment; nine rooms, three baths. Inquire Superintendent.

To Sublet—Nicely furnished, 8-room apartment; all light; overlooking Park; reasonable to responsible party. Cherrell, 223 Central Park West.

187th St., 605 West. (The Cromwell.)—Furnished four-room elevator apartment; Subway station, between Broadway and Riverside Drive. Burkhardt.

Handsomely furnished apartment; 4 or 5 months; 8 rooms. 349 Central Park West; references.

99th, 302 West.—Parlor bedroom and bath near Riverside; maid service; $35 monthly; gentleman.

114th St., 609 West (near Drive.)—High-class three rooms, bath, kitchenette, $75. Apt. 45.

High-class furnished apartment for four months; references. 349 Central Park West.

### Apartments to Let—Unfurnished.

#### West Side.

APARTMENT—Six, all light rooms, bath, high, cool, beautiful view of park; unfurnished, $70; furnished, $85. M 383 Central Park West.

Apartments; private baths; studios; parlor floor; electricity; newly decorated; business dwelling. 16 West 31st.

104TH, 135 WEST.—Exceptionally attractive elevator apartment; all modern improvements; 6 large rooms, bath; $60.

To sublet, elegant 6-room elevator apartment unfurnished on or before April 15. Apt. 65, 518 West 111th St.

#### East Side.

BACHELOR APARTMENTS.

237 Lexington Av.; rents, $25 to $35; unfurnished.
Hibson Co., 34th St. and Lexington Av.

#### Bronx.

Opportunity for small family; rent five rooms and bath, $25; splendidly kept 3-family private house, where owner lives; steam, electricity, telephone; 4 blocks west of 116th St. "L" station; convenient Subway, trolley, Grand Central; references. 1,065 Teller Av., bet. 165th-166th. Kraft.

#### Brooklyn.

Four light rooms, steam heat and hot water supply, rent $23. Schroeder Bros., 511 5th Av., or janitor, 299 13th St.

### City Houses to Let—Unfurnished.

162d St., 550 West.—Three-story dwelling, 10 rooms and two baths. W. D. Morgan, 3,573 Broadway (147th St.)

## Business Opportunities

Have you $120 to $400 to invest? We offer you a safe proposition with immense profits within 6 months from present date. Ours is a unique selling plan. We are a corporation of unquestionable reliability. No broker's commissions. S 136 Times.

STOCK SALESMAN WANTED

with clientele of conservative investors for exceptionally good industrial proposition; commission basis only; give 'phone number. D 42 Times.

INVENTORS.
WE PERFECT, construct, test operation, market your invention. Expert advice free.
INTERNATIONAL CORPORATION OF MODERN IMPROVEMENTS, 220 West 42d St.

Airdome Theatre, America's millionaire ocean thickly populated resort; only one there; also Long Branch Boardwalk theatre, amusement garden rental or partnership. Nevada, 2,025 Broadway.

Partner wanted with capital or portable bungalow builder, Elberon and Long Branch hotel, bungalow, airdrome, theatre, club. Nevada, 2,025 Broadway.

We are a progressive sales agency. Completely equipped office for handling patents and novelties. Sales Company, Room 203, 25 West 42d.

Established manufacturing business with good trade requires $5,000. Desires a special partner and allow half the profits. Box Y 19 Times.

Young man will make investment with valuable services in promising business proposition. D 32, Times.

## Business Notices

SHIPPERS, ATTENTION!! DO YOU NEED some one to look after your shipments, preparing all documents, &c., to any part of the world? I will take care of any shipments; moderate charge. C. V. T., Room 1538, 17 Battery Place, city.

PRINTING.—1,000 bond letterheads, billheads, statements, envelopes, $1.20. Try us; we'll satisfy you. K. Printing, 16 West 31st St.

## Purchase and Exchange

I pay the highest cash prices for furniture, bric-a-brac, paintings, rugs, pianos. Myers, 115 University Place. 2298 Stuyvesant.

## Wanted to Purchase.

I pay highest prices for furniture, carpets, pianos, bric-a-brac, silver, linens, books, &c. Miller, 120 University Place. Stuyv. 1879.

## Machinery

Electric motors, lighting and plating dynamos, bought, sold; also rented. GEO. BENDER, 82 Centre.

## Schools.

### NEW YORK—Manhattan.

Voice building an exact science; volume, compass, and quality improved; vocal defects in speaking and singing eliminated. Dr. Clarke, 45 East 30th.

FRENCH, GERMAN, SPANISH, ITALIAN.—Language phone method. 907 Putnam Building, 2 West 45th St.

## Automobile Exchange.

### Automobile Supplies.

SIX LITTLE YANKEES

SIX LITTLE YANKEES, The Great "Carbon Killers." No liquids, no delay, no scraping, harmless, non-explosive. Rids a motor of carbon in 30 minutes. Increases power. $2 a box. Box contains 72 Six Little Yankees, sufficient to clean a 4-cylinder motor 3 times. Beware of imitators. None genuine without the trade-marked picture of the Six Little Yankees on the box. Six Little Yankees are on sale in New York and recommended by Chas. E. Miller, 97 Reade St., and 924 Eighth Ave. and 2782 Broadway. Also by Lowe Auto Supplies Co., 1727 Broadway, and the Auto Supply Co., Broadway & 59th St. Six Little Yankees are on sale in Brooklyn and recommended by Chas. E. Miller, 1421 Bedford Ave., and Banzer & Schluchtner, 1455 Bedford Ave. $2.00 a box. Six Little Yankees Co., Bulletin Building, Philadelphia.

### Automobiles Wanted.

WANTED.—Chain-driven automobile; nothing earlier than 1909; in payment will give cash and exceedingly desirable building lot, quarter acre, similar to those selling for $500; lot is at altitude of 2,000 feet, in delightful Summer colony, 100 miles from New York; give full description of car and cash desired. Bonafide, Y 23 Times.

AUTOMOBILE WANTED.
Spot cash for your automobile, any make, or will accept same on sale at 5 per cent. commission. GREEN'S AGENCY, B'way and 48th.

Wanted.—Locomobile used, 1910-12, in any condition; about $500. Parker, 40 Halsey St., Brooklyn.

## Lost

LOST—Coupons Nos. 14674 and 5, Nos. 14691, 2, and 3, of Consolidated Mortgage Bonds of the Pittsburgh, Cincinnati, Chicago & St. Louis Railway Company, due April 1st, 1912, for $22.50 each. Return to Knauth, Nachod & Kuhne, 15 William Street.

LOST.—March 18, bold band bracelet, with five gold coins, between 400 West 118th St. to 515 West 143d. Reward if returned to Sturdevant, 515 West 143d St.

LOST.—Round gold breastpin with pearl centre, either on the Riverside Drive stage or in Altman's. Reward if returned to Apartment 15, 490 Riverside Drive.

LOST—On Subway, Sunday night, gold open face watch, monogram, "J. W. M." Return 350 West 55th St. No questions asked. Reward.

LOST—Pass Book No. 20,720 of the Security Bank of New York, 953 Third Av., New York City; payment stopped; please return book to bank.

LOST—Between Metropolitan Opera House and Symore Hotel, pearl and gold opera stick; return to Mrs. Ilsen, Symore Hotel, receive reward.

LOST—At 2 o'clock Wednesday, a green enamel pin, 122d St. and Broadway; reward, if returned to Mrs. Montgomery, 99 Claremont Av.

LOST—Roll wall paper designs, Saturday morning, between Jersey City and 23d Subway; reward. G. M. Fauser, 41 East 21st St.

LOST.—A gunmetal purse, in front of 1 West 68th St. Finder will please keep money and return purse to above address.

LOST—French gold watch and ring; liberal reward. Matilda Maller, 608 Tinton Av., Bronx.

LOST.—If party will return the purse and papers to L. C. Studios no questions will be asked.

LOST.—$50 in bills near Columbus, Manhattan Avs., 101st St.; reward. Tel. Cortlandt 5708.

LOST.—Brown mink muff in vicinity library, 42d St.; liberal reward. Y 17 Times.

LOST—Diamond chain bracelet; return to 114 West 58th St.; liberal reward.

LIBERAL REWARD for DIAMOND CRESCENT, size of half dollar, lost in front of 998 5th Av. or 48 West 53d St., between 9:30 and 1 o'clock Sunday evening. Howe, Smith & Howe, lawyers, 2 Rector St., New York City.

$10,000 REWARD

for the recovery of goods and for information leading to the arrest and conviction of the persons who robbed the establishment of M. Simons & Son, 94 Hester St., New York City, on March 16th, 1913. All information will be regarded as strictly confidential. Moss, Laimbeer, Marcus & Wels, attorneys, 299 Broadway, New York City.

## Found

FOUND—About two weeks ago, a necklace and pendant, which the owner can have by proving property and paying charges; description to this office. Box D 9 Times.

FOUND—Pair eyeglasses and case, 70th St. and Broadway. Du Coe, 315 Madison Av.

## Automobile Exchange.

SAVE MONEY ON PERFECT
GUARANTEED CARS.
PICK YOUR CAR FROM THE FIELD OF ALL MODELS OF EVERY STANDARD MAKE AND GET THE FULL VALUE FOR EVERY DOLLAR YOU SPEND—DON'T LOSE TIME.

MILLER-BRISBEN CO.,
STORAGE MART,
30-32-34 West 63rd St.,
Near Broadway. 'Phone 1242 Columbus.
OPEN SUNDAYS 11 A. M.—4 P. M.

Make a Small Amount of Money do Big Work in buying Automobiles that are as good as new for service and wear—At a price that is a fraction of the original high cost.
MONEY BACK if not AS REPRESENTED.

| | | |
|---|---|---|
| | BUICK—17-5 p. tour.; perfect. | $525 |
| | CADILLAC—5 pass. touring | 290 |
| | CHALMERS—5 p. tour. n'r new | 725 |
| TO-DAY | E. M. F.—7 pass. convertible. | 450 |
| | FORD—runabout, serviceable | 140 |
| SPE- | HUDSON—roadster, perfect | 425 |
| | HAYNES—7 pass., touring | 475 |
| CIALS. | MAXWELL—Landaulet, only | 425 |
| | OVERLAND—runabout | 400 |
| ACT | PACKARD—30-7 pass. | 650 |
| | PEERLESS—Landaulet, only | 625 |
| QUICK. | RAINIER—Racer, '13 body | 495 |
| | SIMPLEX—50 h. p.; extras | 1,950 |
| | STOD-DAYT—5 pass. tour | 450 |
| | TAXICABS—Packard, Thomas | 275 |
| | BUICK—Delivery | 275 |
| | AUTOCAR—Chassis | 75 |
| Business | E. M. F.—Convertible | 450 |
| Wagons. | MAXWELL—Delivery | 275 |
| | THOMAS—2,000 lbs. | 325 |
| | NATIONAL—2,000 lbs. | 375 |

EXTRA BODIES—All kinds, at from $15 up.
100 OTHER CARS—$100 to $1,000.

USED AUTOMOBILES
BOUGHT—SOLD—EXCHANGED.
Largest salesrooms in the United States. Exclusively devoted to used automobiles. We buy for cash or sell on 5 per cent. commission. Storage free.
Whether buying or selling, consult us first. Every car guaranteed; demonstrations given.
EASY TERMS ARRANGED.

| | |
|---|---|
| RUNABOUTS | $100 to $1,200 |
| TOURING CARS, 5 & 7 Pass. | $250 to $1,500 |
| LIMOUSINE & LANDAULET | $250 to $1,500 |
| COMMERCIAL CARS | $250 to $1,000 |

BODIES, $50 UP TO $650.
CALL OR WRITE. 'PHONE BRYANT 1873.
GREEN'S, 48TH ST. & B'WAY.

AN EXCEPTIONAL OFFER.
We have completed the rebuilding of (5) used models, and will offer them during the coming week at very low prices; this offer will appeal to the buyer who is desirous of obtaining a high-class car of recognized quality and ability at the minimum price.
FRANKLIN MOTOR CAR CO.,
275 Amsterdam Av.

BARGAINS—WHITE STEAMERS.
1909 to 1911 models; cost $2,500 to $5,000 each; sell at $125 to $500; 20 to 40 H. P.; 2 touring cars and 3 landaulets; a 40 H. P. landaulet; formerly used exclusively by
EX-PRESIDENT TAFT;
all fine cars, in excellent running condition.
A. ELLIOTT, 190 COL. AV.
PHONE 8623 COL.

DON'T SACRIFICE YOUR CAR
for a small amount of cash; sell for full value on time payments; we protect your future payments from all losses arising from FIRE, THEFT, COLLISION, ACCIDENT, &c.; write or phone for our plan. Call 3418 John. MASON YOUNG CO., Suite 907, 25 Liberty St.

METALLURGIQUE 40 h. p., 1912 model, with Vanden Plas collapsible landaulette; only used 5,000 miles; owner disposing prior to departure for Europe; guaranteed same as new; can be seeen at Metallurgique showroom, 1,876 Broadway; price and particulars on request.

1912 Pierce-Arrow, 6-36, five-passenger touring car for sale immediately; car purchased July, 1912; touring body, used three months; entire car in excellent condition and fully equipped; price, $2,700; no offers considered; can be seen by appointment. Phone Riverside 9224. Taylor.

Mercer 1911, 35 H. P., two-passenger racing body; Continental demountable rims; extra tire; three tubes; painted pure white; condition absolutely like new; better than 70 M. P. H.; a splendid car; cost $2,350; sell $1,200. F. H. Gibbs, Haverford, Penn.

Pathfinder demonstrator, 1912 40 H. P. touring; extra tires, top, windshield, self-starter, clock, speedometer; condition and finish A1. An exclusive car. Edwards Motor Car Co., 223 Halsey St., Newark, N. J. 'Phone Market 7310.

STEARNS SILENT KNIGHT.
Practically new; 1912; guaranteed order; elegant equipment; any trial; cost $3,650; sell immediately; $1,850; quick action. Roskam-Scott Co., 1,764 Broadway.

$1,350.
RENAULT 20-30 TOURING.
Late model 7-passenger touring; overhauled, perfect order; trial. Roskam-Scott Co., 1,764 Broadway.

$650.
Palmer & Singer 6-cylinder, 5-passenger touring; perfect; any demonstration; complete extras; cost, $3,500; used little. Roskam-Scott Co., 1,764 Broadway.

Will sacrifice Oldsmobile, 1911 model automobile, 4-passenger, 2 rear seats, detachable; perfect running condition; will demonstrate. Joseph Bronstein, 1,265 Broadway.

1913-6-66-7-passenger Pullman; only run 792 miles; for sale, $2,200, or exchange; latest improvements, including electric starter. Box Y 3 Times.

NATIONAL, BRAND NEW.
Must sell immediately; cost $2,650; sell $1,750; immediate cash. Roskam-Scott Co., 1,764 Broadway.

Two 36x4½ Empire non-skid tires, with inner tubes, right from factory, never having been worn, for $80. Box Y 2 Times.

Saurer 5-ton truck, just overhauled, in first-class condition; bargain to a quick buyer. S. B. Sofield, 304 West St.

Flanders runabout, good condition; sell or exchange for diamond; value $350. Phone 383M Flushing.

Reo, 1912, centre control, fully equipped; like new; bargain. Reo Co., 19 West 62d.

Premier six-cylinder; ran less than 1,000 miles; bargain. Reo Co., 19 West 62d.

Reo, 1912, model R, fully equipped, $600. R. M. Owen & Co., 19 West 62d.

Taken in exchange, 1911 Chalmers, Hupmobile, Overland; bargain. Owen & Co., 19 West 62d.

Fifty slightly used cars, taken in exchange, $150 up. Reo Co., 19 West 62d.

### Automobiles for Rent.

Beautiful private automobile, Packard landaulet, to rent very reasonable; owner drives himself; highest recommendations. Hoffman, 105 West 89th St. 8988 Riverside.

For Rent.—Hour, trip, day, week or month, fine seven passenger car. Reasonable. J. K. Warden, 205 W. 36th. Phone Greeley, 5356.

Beautiful 1912 seven-passenger Premier touring, equipped with heaters, $3 hour; private. Telephone 821 Melrose.

Packard limousine; late model; hour, day, month; reasonable. Folliot Co., 234 West 54th St. Col. 3422.

## Pianos and Organs

Steinway mahogany upright piano, in fine condition; sell for $125. Anguera, 316 West 42d.

## Boarders Wanted

### East Side.

9TH ST., 12 East, near 5th Av.—Comfortable single rooms; steam heat; reasonable; excellent table.

21ST ST., 145 EAST, (Gramercy Park.)—Rooms, large, small; steam heated; excellent table; reference; phone.

34TH, 117-119 EAST } Large and small rooms, with board.

80TH ST., 40 EAST.—Suites with bath; also single room; elevator; fine table; reasonable.

IRVING PLACE, 71.—Suite of rooms; large front room; private bath; telephone. Gramercy 1978.

### West Side.

5TH AV., 47.—Unusual accommodations; double and single rooms; private bath; table board.

7TH AV., 2,047, (122d.)—Airy rooms; dressing room; steam; excellent cooking; fine location; references.

39TH, 49 WEST.—Heart shopping district; convenient theatres; high-class home cooking; table board.

44TH ST., 258-260 WEST, (Alliance Hotel.)—Quiet place for quiet people, with home comforts, in the heart of New York City; single and double rooms; also suites with private baths; steam heat, elevator and telephone service; rooms and board optional; references required. 'Phone 6068—Bryant.

47TH ST., 50 WEST.—LARGE ROOMS; SUPERIOR TABLE BOARD.

48TH ST., 117 WEST.—Large single rooms; private baths; house table strictly first-class; references.

49TH ST., 68 WEST.—Established 24 years; rooms and suites; private baths; telephones; superior table.

53D ST., 57 WEST.—Very desirable rooms; attractively furnished; excellent table; references; telephone.

54 WEST 54TH ST.
Large and small rooms; references.

56TH ST., 62 WEST.—Desirable sunny room with board; references exchanged.

57TH, 351 WEST.—Large, small front rooms; south exposure; good board; Subway; telephone; reference.

58TH ST., 37 WEST.—Newly decorated large, small; private bath; electricity; superior table; references.

68TH ST., 56 WEST.—Extra large front room handsomely furnished; bay windows, electric light; private bath; dressing rooms; Southern cooking; attentive service.

70TH ST., 32 WEST.—Desirable large, small rooms; parlor dining; excellent table; table guests; references.

70TH ST., 151 WEST.—Second-story room, private bathroom; hot water supply; room telephone; references.

70TH ST., 132 WEST.—Large, sunny room with private bath; single room; references.

72D, 152 WEST.—Cultured home for girls studying music; single, double rooms; piano; references.

72D ST., 263 WEST.—Large room, private bath, excellent French cuisine; telephone, references.

74TH ST., 131 WEST.—Eighteenth year; large and small rooms; excellent table; references.

78TH, 157 WEST.—Large and small rooms; private bath; excellent board; telephone; references.

79TH ST., 114 AND 132 WEST.
Norece Hall and the Bonheur; select residential hotels; new throughout; steam heat; large parlors; reception rooms; lounge and tea room; Southern cooking; white maid service; rates reasonable; write for booklet; phone.

79TH ST., 162 West.—Large well furnished room, southern exposure; first-class boarding house.

80TH ST., 108 WEST.—Very bright room, full width of residence, second floor, private bath, dressing room number closets; superior table; references.

80TH, 144 WEST, COSTA HOUSE.
Rooms, private bath, all conveniences; French cuisine.

80TH ST., 143 WEST.—Extra large room, with private bath; front room adjoining bath; references.

81ST ST., 138 WEST.—Large, small room; excellent table; table guests; new management. Schuyler 8510.

82D ST., 50 and 52 WEST.—Comfortable rooms; business people. Telephone 8397 Schuyler.

83D, 155 WEST.—Sunny front room, adjoining bath; every convenience; superior table; suitable couple; physician.

86TH ST., 149 WEST.—Rooms with board in private house; excellent cuisine; table guests; references.

87TH, 156 WEST.—Rooms, suite, single; bath; southern exposure; excellent; private house; Subway, "L."

94TH, 36 WEST.—Desirable large room, home-like surroundings; excellent board; private house; references. Strauss.

94TH, 144 WEST.—Desirable rooms; large and small; parlor dining; table guests; moderate.

113TH ST., 611 WEST.—Private family; handsomely furnished room; every convenience; refined surroundings; superior table; with or without board. Apt. 61.

113TH ST., 625 WEST.—Small room; business gentleman preferred; excellent table. Phone Morningside 8136.

122D ST., 156 WEST.—Large, well-furnished rooms; excellent table; telephone; references; table guests.

130TH, 250 WEST.—Nicely furnished large and small rooms to let with board.

140TH ST., 455 WEST.—Rooms; electricity; with, without private bath; meals optional; references.

A.—A.—WHEELOCH MANSION,
158th St. and Hudson River, two blocks Subway station; unusually attractive rooms, overlooking Hudson; running water, showers; large private grounds, piazza 125x10 feet; telephone.

AN OPPORTUNITY for one, two gentlemen or couple desiring exclusive home; family two; highest references given and required. Y 22 Times.

FREE INFORMATION.
Save time, carfare, and annoyance.
Consult our investigated list; superior accommodations; rooms and board; best locations. Leland's, 4 West 33d St. (Established over 25 years.)

RIVERSIDE DRIVE, (116th.)—Unusual opportunity for refined married couple to secure accommodations in private adult family, owning beautifully furnished apartment; southwestern exposure; highest references exchanged. C 100 Times.

THE EVELYN LODGE.
Charming Winter residence; elegant, sunny rooms, suites; every luxurious convenience; superb dining room; excellent chef and service; separate tables; 20 minutes Manhattan; rates 25% lower than New York. 71 Central Av., Tompkinsville, S. I.

WAVERLEY PLACE, 103.—Desirable room, with private bath attached and meals, $16 a week.

WOODBURY, 855 Riverside Drive, two blocks north of 157th Subway; beautiful grounds. Audubon 4412.

## Country Board.

### Westchester County.

A PRIVATE FAMILY, pretty home, improvements, garden, piazza, shade; can accommodate two or four wishing refined home; references. 48 Linden Av., Ossining-on-Hudson, N. Y.

BOARD and room, beautiful suburban home; all conveniences; near stations and beach. 74 Lockwood Av., New Rochelle, N. Y.

Room and board, on the Sound; near stations; quiet. 74 Lockwood Av., New Rochelle, N. Y.

### Long Island.

Large, pleasant room in Garden City; near hotel, golf links, station, &c.; vacant first week in April; references given and required. Box 16, Garden City, N. Y.

## Board Wanted

BOARD WANTED by two gentlemen; private family; two rooms and bath; references. Box Y 24 Times.

Refined young man desires home, private family, above 90th St.; dinner only; moderate. D 39 Times.

## For Sale—Miscellaneous

TYPEWRITERS RENTED
3 months for $5 and upward
AMERICAN WRITING MACHINE CO., Inc.,
345 Broadway at Leonard St. } Tel. 5408
956 Broadway at 23d St. } Franklin.
10 Barclay St., Tel. 6353 Cortlandt.

DESKS Some new—others almost as good as new—also chairs, tables, filing cabinets, and sectional bookcases; all at prices that will interest you. Office Furniture Trading Co., 4 and 6 White St.

Slightly used office furniture, safes, typewriters, adding machines, cash registers, multigraphs, filing cabinets, Neostyles, addressograph, partitions. Nathan's, 102 Worth, near Broadway.

Will sacrifice entire lot of 25 choice Persian rugs and carpets to immediate cash buyer; owner leaves for Europe. Apply or write to Twin Bros., agents, 337 Columbus Av., 76th St.

ELKS LODGES.
Mounted elk for sale, exceptional specimen; write for photograph and price. 120 Grand Av., Portland, Ore.

For Sale.—Cutting table, partition, pressing table, rack, desk, safe, and space, &c. Apply S. L. Herwitz & Son, 11 East 17th St.

150 typewriters, costing $100 each new, now $5 and up; 25 drop-leaf typewriter cabinet desks; selling out. 393 Broadway.

Rare old painting, religious subject. Can be seen 173 West 88th St.

## Yachts, Vessels, Etc.

Bargain! Opportunity to secure 30x7.6 motor boat, 10 H. P., fully equipped. Get it before some one else does. A. Rose, 54 West 40th St. Tel. 1107 Bryant.

## Furnished Rooms

### East Side.

5TH AV., 2,072, (128th St.)—Large front room, 2d floor, or back parlor; ideal batchelor's home; telephone; references.

8TH, 5 EAST, (5th Av.)—Connecting rooms, suitable three; running water; $7.50; other rooms.

19TH ST., 234 EAST.—Alcove room, convenient bathroom, with shower; telephone; private house; $6.

22D ST., 34 EAST.—High-class furnished rooms; conveniences; telephone; maid; $4-$12; large parlor.

29TH ST., 132 EAST.—Furnished room, all conveniences; board optional; telephone.

30TH ST., 119 EAST.—Large, newly furnished room; private house; modern conveniences; electric light, telephone.

43D ST., 130 EAST.—To business woman, small, beautifully furnished room; strictly private home; connecting bath; telephone; separate entrance; near Subway and all lines. Ring first bell.

55TH, 83 EAST.—Large rooms with running water; southern exposure; telephone; reference.

HOTEL ENNIS, 152-154 EAST 42D ST.—New fireproof hotel, diagonally opposite Grand Central Terminal; every room a good room; hot and cold running water, electric light, telephone, elevator service; ladies' restaurant; first-class cafe. Rates $1 upward. Special rates for permanent guests.

IRVING PLACE, 14.—Front rooms; box spring beds; tiled bathrooms; absolute cleanliness. Wolcott Bldg.

LEXINGTON AV., 642.—Handsome rooms, bath and all accommodations scrupulously clean; private house. Gentlemen. References.

### West Side.

5TH AV., 25.—Refined surroundings; beautiful, large rooms; second floor; running water, bath; breakfast.

9TH ST., 37 WEST.—Elegant, large room; private bath; quiet, refined surroundings; moderate; also single.

12TH ST, 61 WEST.—Beautifully furnished, newly decorated, strictly clean, light rooms; modern conveniences; telephone.

36TH ST., 40 WEST.—Comfortable large, small rooms; running water, bath; gentlemen; $9, $4.50.

44TH, 206 WEST, Near Broadway.—Well furnished rooms; conveniences; reasonable; meals if desired.

47TH ST., 41 WEST. — Large, also medium front room; steam heat; elegantly furnished.

50TH ST., 70 WEST.—Two rooms, private bath, $8; hall rooms; steam heat; telephone; Subway.

52D, 200 WEST.—Large room, hall room, high-class apartment; convenient location. Top floor. Rosseau.

56TH ST., 44 WEST.—Handsomely furnished large and small rooms; also large front parlor.

56TH ST., 56 WEST.—Dentist or doctor's office; modern equipment; use of reception room.

61ST ST., 38 WEST.—Large, neat, sunny rooms; private bath; moderate; 'phone; Subway, elevated; reference.

68TH, 70 WEST.—Unexcelled appointments; parlor floor; Italian mahogany, Persian rugs, grand piano; also single and double rooms; running water, telephone.

68TH, 74 WEST.—Comfortable, immaculately clean rooms, single, en suite; private baths; convenient Subway, "L."

68TH ST., 38 WEST.—Elegant parlor suite, with bath, suitable for physician or dentist.

70TH, 130 WEST.—Large, second-story front room; private bath; hot water supply; references.

70TH ST., 138 WEST.—Attractive rooms; private bath; steam heat; private house; gentleman only.

71ST, 165 WEST.—Newly, artistically furnished rooms; home for refined people; Subway, 72d; telephone.

71ST., 261 WEST.—Two handsome rooms for desirable party; all first-class conveniences; private family; will rent separate or en suite.

71ST ST., 222 WEST.—Large second-story room and bath; modern private house; electricity; gentlemen.

72D, 147 WEST.—Desirable, newly furnished room, with private bath; Subway, "L"; private family.

73D ST., 160 WEST.—Nicely furnished large rooms; private house; all conveniences; gentlemen only.

76TH, 125 WEST.—Handsomely furnished large and small rooms; breakfast optional; telephone; references.

77TH ST., 105 WEST.—Refined lady has two immaculately clean, sunny rooms, adjoining bath; refined environments; all modern conveniences; telephone. Mrs. Du Boss.

78TH, 112 WEST.—Handsomely furnished, large front room; twin beds; private house, modern conveniences; 'phone.

78TH ST., 115 WEST.—Three large, attractive rooms in an exceptionally located house in good neighborhood. Subway, "L," and surface lines, Central Park, within two minutes. Price $35, $30, and $25 per month. Single gentlemen preferred. References required.

78TH ST., 166 WEST.—Handsomely furnished large rooms; all modern conveniences; telephone, electricity; convenient; Subway.

79TH, 213 WEST.—Delightful sunny front room; twin beds; parquet floor; running water; Subway; delightful small rooms; gentlemen preferred; reasonable; references.

79TH ST., 225 WEST.—Unusually large rooms; with, without private bath; reduced rents; choicest location.

80TH, 122 WEST.—Bachelor's handsome rooms; hot water, electricity; high-class private home; references.

80TH, 150 WEST.—Exceptional opportunity for business woman; beautiful room; private family; references. Brower.

81ST ST., 151 WEST.—Handsomely furnished parlor floor, with private bath; suitable for doctor or professional man; also two large connecting rooms, with dressing rooms and private bath; one flight up; board optional; excellent surroundings; every convenience; terms moderate.

81ST ST., 200 WEST.—Ground floor single room, clothes closet, telephone, electric lights, for particular gentleman; reasonable. Paine.

81ST, 129 WEST.—Newly furnished, large rooms; running water; board optional; telephone; moderate.

82D, 27 WEST.—Large room, one flight; all conveniences; quiet house; breakfast optional; reference.

82D ST., 47 WEST.—In well appointed, refined house; large and small attractive rooms; references.

82D ST, 152 WEST.—Handsomely furnished second floor front; modern conveniences; telephone, elevator; refined neighborhood.

82D, 118 WEST.—Two large, front rooms, nicely furnished; running water; Summer rates; 'phone.

92D, 51 WEST.—Large room; running water; bath adjoining; telephone; select house.

83D ST., 11 WEST.—LARGE, SMALL SUNNY, LIGHT ROOMS, PARLOR FLOOR; PRIVATE BATH, TOILET; BUSINESS OR LIVING; EXCELLENT BOARD; REFERENCE REQUIRED.

83D, 65 WEST.—Handsomely outfitted rooms, suitable doctor's office, gentlemen or couple; references.

86TH ST., 341 WEST.
Two large, handsomely furnished second-floor rooms, with private bath; singly or en suite.

91ST, 46 WEST.—Medium-sized room; running water; large closets; telephone; select, private house.

94TH ST., 146 WEST.—Large, warm, sunny room; running water; private house; telephone; reasonable.

94TH, 203 WEST, (cor. Broadway.)—Three beautiful rooms, or single; electricity, telephone. Redder.

95TH, 255 WEST.—Exceptional opportunity for one or two gentlemen to secure well-furnished, sunny room; private family; breakfast optional. Linz.

95TH ST., 122 WEST.—Large, elegantly furnished front room, private home, all conveniences; rent reasonable; 'phone Riverside 4607; near Subway, "L."

95TH ST., 171 WEST.—Large front, sunny room, newly furnished; references; telephone; Subway express. Post.

97TH ST., 135 WEST.—Well furnished rooms; electricity; telephone; Subway express; reference.

97TH ST., 256 WEST.—Private family; front room; lavatory; high-class apartment; breakfast optional. Grossman.

97TH ST., 256 WEST.—Private family; front room; lavatory; high-class apartment; breakfast optional. Grossman.

97TH, 145 WEST.—Private house; unusually attractive rooms; bath; gentlemen only; $6-$8.

101ST, 16 WEST.—Beautiful suite; telephone, electricity; $7; double, $4; single, $2.50; housekeeping. McNamara.

101ST ST., 16 WEST.—Large, light room; telephone, electricity; adjoining bath; homelike; $3. Hubbard.

103D, 132 WEST.—Large, comfortable room; all conveniences; convenient "L," Subway; $6; private house.

103D, 145 WEST.—Attractive sunny rooms, suitable for business gentlemen; private house; telephone; references.

103D, 91 WEST.—Two large rooms, bath, kitchenette, light laundry; $7. Dunn.

104TH, 140 WEST.—Desirable room; elevator apartment; convenient Subway, "L"; references. Kent.

106TH, 38 WEST.—Beautiful, large sunny room; every convenience; private house; telephone; gentlemen; $4.

106TH ST., 63 WEST.—Newly furnished large, sunny front rooms; gentlemen and business people.

107TH ST., WEST, (near Broadway.)—Parlor and bedroom; refined family; references exchanged. S 99 Times.

## Furnished Rooms

### West Side.

109TH ST., 235 WEST.—Two nicely furnished rooms in private family; all conveniences; telephone; Subway, one block; adults only; reasonable. Harris.

109TH AND BROADWAY.—Two handsomely furnished outside rooms; private family. 'Phone 6321 Riverside.

110TH ST., 200 WEST, (Amsterdam.)—Sunny front room; elevator; two windows. Evenings, Apartment 2 D.

113TH ST., 622 WEST, Near Riverside Drive.—Attractive rooms, suite or singly; elevator. Apartment 31.

114TH, 622 WEST.—Attractively furnished room, elevator apartment; very convenient Subway. Apartment 53.

116TH ST., 404 WEST.—Block Broadway Subway; light, attractive rooms, overlooking Morningside Park. Morse.

117TH, WEST, (Corner, 401.)—Overlooking Morningside Park; rooms; kitchen privileges. Apartments 4 and 34.

118TH ST., 414 WEST, (near Columbia.)—Elevator, telephone; single rooms, double; $3.50, $6. Smith.

121ST ST., 420 WEST.—Large room, accommodating two gentlemen or man and wife; telephone, electricity, elevator; private family; references. Apartment 25.

122D, 523 WEST.—Unusual, fine, sunny rooms, $3 up; also small apartment; elevator. Sherman.

140TH ST., 608 WEST.—Desirable front rooms, single or en suite; cozy; convenient; telephone; Subway. Maynard.

142D, 611 WEST.—Nicely furnished room; all improvements; private house; homelike; telephone; reasonable.

158TH ST., 646 WEST.—Attractive rooms; running water; near bath; private home; good neighborhood; Subway.

ACROPOLIS HOTEL, 519 W. 123d St.; rooms, suite or singly; good table board.

ALL THE COMFORTS OF HOME, WITH NONE OF THE WORRIES. SUITE OR SINGLY, WITH OR WITHOUT MEALS. MAGNIFICENT LOCATION, ADJOINING CENTRAL PARK WEST. TELEPHONE EACH ROOM; EVERY MODERN CONVENIENCE. REFERENCES RIGIDLY DEMANDED. FIRST INSTANCE, P. O. 1716.

ARE YOU LOOKING FOR ROOMS? Call at Hewitson's New Directory. Accommodations strictly high class; Thoroughfare Building, 1,777 Broadway, (evenings until 8.)

A Southern lady will rent one or two rooms, corner apartment, attractively appointed, near 96th St Subway station. Phone 4089 River.

A young woman speaking Spanish would like to rent room in new apartment at Columbia Heights to lady of refinement; one speaking French preferred; use of kitchen and maid. Apply at Aeolian Hall, Suite 1,544.

BROADWAY, 3,800, (cor 158th St.)—Large room, bay window; southern exposure; housekeeping; elevator. Apt. 67.

HAMILTON TERRACE, 11, (141st, Convent Av.)—Handsomely furnished suite, dressing room, $6.50; single room, $2.50; private residence.

LADY having beautifully furnished corner apartment will let front room; every convenience. Schuyler 8558.

LARGE SUNNY BEDROOM in elevator apartment near Central Park West; $6. Y 26 Times.

MORNINGSIDE DRIVE, 54.—Handsomely furnished, scrupulously clean room; elevator apartment; electricity; refined surroundings; every modern convenience; nominal cost; telephone. Apartment 53.

MORNINGSIDE DRIVE, 114, Apartment 22.—Pretty front room, facing drive; beautiful view; morning sun.

RIVERSIDE DRIVE, 550.—Alabama Apartments; rooms, singly and en suite; private bath; references.

WAVERLEY PLACE, 103.—Desirable room, with private bath attached; $9 per week; service.

### Brooklyn.

HENRY ST., 116.—Comfortable rooms, large and small. Tel. 4323 Main.

## Rooms Wanted—Furnished.

Medium sized light room with hot and cold water on west side, between 90th and 110th Sts. D 37 Times.

NOTICE! Register your rooms at Hewitson's New Directory. Thoroughfare Building, 1,777 Broadway. (Open evenings.)

## Help Wanted, Female

A NURSE MAID with city references to assist with child 1½ years old; state where last employed and salary expected. Apply to Box G 99 Times.

BEST & CO.,

5th Av. at 35th St.

Require experienced saleswomen for trimmed millinery.

BOOKKEEPER WANTED.—One year's experience. Call 9 A. M., 94 Prince St., 2d floor.

COOK.—Excellent French, German; out dinner parties or day. Esser, 282 St. Nicholas Av.

DEMONSTRATOR household specialties, department store; good salary; competent person. Loewenstein, 71 Washington Sq. South.

FREDERICK LOESER & CO., Brooklyn, require a number of competent saleswomen for their millinery showroom; those accustomed to the very highest class of trade will find excellent positions by applying to Superintendent, fourth floor.

FREDERICK LOESER & CO., Brooklyn, require a number of experienced saleswomen for their cloaks and suits, millinery, shoes, and ribbons. Apply to Superintendent, fourth floor, between 8:30 and 9:30 A. M., or after 5 P. M.

FREDERICK LOESER & CO, Brooklyn, require a model for their dressmaking department; 38-inch bust. Apply at Dressmaking Department, fifth floor.

GIMBEL BROTHERS,
NEW YORK,
require the services of a number of
GIRLS AT THE AGE OF SIXTEEN YEARS OR OVER TO SERVE AS PARCEL WRAPPERS.
Opportunity is given those who qualify to fill better positions throughout the house.
Apply Employment Office, 5th Floor, 32d St. side.

GIMBEL BROTHERS,
NEW YORK,
require the services of several
SHOE
SALESWOMEN.
Apply Employment Office, 5th Floor, 32d St. side.

REMUNERATIVE and attractive employment is offered to women of good appearance and education; school teachers or those who have been school teachers preferred; experience unnecessary; salary and commission; surety bond, for which we pay, required. Call between 9 and 12, Dixon-Rucker Co., 303 5th Av.

WANTED—Pastor's secretary and stenographer, educationally equipped; demands exceptional ability; position offers large opportunity for wide Christian service in a busy church, but the spirit of devotion must be such as not to expect as large remuneration as similar ability commands in commercial world. Apply Grace Methodist Church, 131 West 104th St.

WANTED—In a large law office a thoroughly expert law stenographer; in replying please state in detail qualifications and experience. D 212 Times Downtown.

WANTED—Cook, (white,) plain cooking; help with laundry; small family. 116 West 122d St.

WOMEN who desire to add to their income by employment during their leisure hours; remuneration proportionate to success in demonstrating attractive household necessity. Centadrink Filters Co., Inc., 1,440 Broadway.

YOUNG LADY, at present employed, 7½ years' experience double entry bookkeeper and stenographer, wishes position where good work and faithful service is appreciated; full charge. D 207 Times Downtown.

### Instruction.

A.—THE NEW YORK SCHOOL OF SECRETARIES.
Aeolian Hall, 27 West 42d St.—Secretarial course only; stenography, secretarial English, accountancy, and social amenities.
V. M. Wheat, Director.

## Help Wanted, Male

ADVERTISING SOLICITOR who has had thorough experience in handling retail advertisements on a daily newspaper, who knows how to do constructive work, securing contracts instead of copy; who can get business for a leading newspaper without misrepresentations, or making foolish promises; who is temperate, energetic, conscientious. Good opening for the right man. State experience and salary expected. Box S 46.

A FEW MORE efficient salesmen to call on physicians, dentists, and merchants; agreeable occupation; remunerative. Call before 2 P M. Kerby, 206 Broadway, Room F.

ARTIST.—All-around man wanted in advertising agency; one with ideas. Write, giving experience and salary expected. D 38 Times.

A YOUNG, ACTIVE MAN with executive abilities to work for large manufacturing concern; qualified to establish branches and agencies; wages, $20 and commission in city, $25 expenses and commission on road; must furnish $1,000 cash security; good future. Apply between 10 A. M. and 4 P. M., Room 303, at 1,876 Broadway.

A YOUNG MAN NOT OVER 18 YEARS OLD IN OFFICE OF A DOWNTOWN PROGRESSIVE WHOLESALE HOUSE; OPPORTUNITY FOR ADVANCEMENT. ADDRESS PAPER, 368 TIMES DOWNTOWN.

CARPENTERS, A good form builders for concrete work; no union men. 22 West 63d St.

## Help Wanted, Male

BOY for errands and to make himself useful in office of optical concern; first-class references required; neighborhood East 34th St.; state wages expected. S 171 Times.

FREDERICK LOESER & CO., Brooklyn, require a number of experienced salesmen for their silk department. Apply to Superintendent, fourth floor, between 8:30 and 9:30 A. M., or after 5 P. M.

GENTLEMEN required to act as agent for a traveling firm; good commission offered. Write to D 16 Times.

GIMBEL BROTHERS,
NEW YORK,
Require the services of several
SHOE
SALESMEN.
Apply Employment Office, 5th Floor, 32d St. Side.

SALESMEN to sell the only non-contestable sick and accident policy on the market; $2,000,000 company; big money and good commission future to hustlers; only men with clean records need apply. Supervisor, Room 601, 277 Broadway.

SALESMEN WANTED—No experience required; earn good wages while you learn. Write (or call) to-day for list of hundreds of positions now open, paying $1,000 to $5,000 a year. Address National Salesmen's Training Association, 1,210 C, Flatiron Building, New York. Branches everywhere.

SALESMAN WANTED IN EVERY COUNTY TO HANDLE SOUND, ATTRACTIVE INDUSTRIAL STOCKS; EXCELLENT COMPENSATION TO RIGHT MAN. ADDRESS CENTRAL FINANCE CORPORATION, 35 NASSAU ST., NEW YORK.

SALESMEN wanted; no experience required; earn while you learn; write (or call) for list of positions open, paying $1,000 to $5,000 a year. National Salesmen's Training Association, 1,210 C, Flatiron Building, New York. Branches everywhere.

SALESMEN.—Inside, for motor accessories; unusual opening; profitable, permanent basis, largest concern of its kind in the world for experienced inside men; references, bond required. Accessories, S 160 Times.

SALESMAN.—A1 MAN ACQUAINTED WITH FIRST-CLASS DRESSMAKING TRADE WANTED FOR SMALL TOWNS OF MIDDLE WEST; GOOD OPPORTUNITY FOR RIGHT PARTY. S 135 TIMES.

SALESMAN.—Young men experienced in selling trimmings to the cloak and suit trade; only those who can produce results; exceptional opportunity. Box S 130 Times.

SALESMAN, SELL NATIONAL ADVERTISER; MUST HAVE CLEAN RECORD, WHICH WILL BE INVESTIGATED. S 162 TIMES.

SILVER ENGRAVER.—Frederick Loeser & Co., Brooklyn, require a thoroughly experienced engraver on silverware. Apply to Superintendent, fourth floor, between 8:30 and 9:30 A. M., or after 5 P. M.

STENOGRAPHER.—Bright, young man; hard worker; good character; Remington operator; state salary. W 357 Times Downtown.

TIRE SALESMAN.—Exceptional opening with largest concern of its kind in the world is assured inside experienced man; profitable, permanent; highest references and bond required. Tires, S 161 Times.

WANTED—Refined, well-dressed man, above 40 but still active, to sell a household necessity to the better class families in or outside of city; to such that qualify we shall prove that they will earn permanently at least $50 per week. Call 58 West 15th St., first floor.

WANTED—Young man with newspaper experience and who can operate typewriter rapidly for clerical work; one good at details; hours 5:30 P. M. to 12:30 A. M. Address, giving age, salary expected, and telephone number, G 41 Times.

WANTED—Efficiency engineer by a firm of business economists; must be a high-grade man, with experience. Address, stating age, experience, and salary expected, D 219 Times Downtown.

WANTED—In the office of a large mercantile house, a young man to make out bills and general office work; good chance for advancement. D 13 Times.

WANTED—Bright boy, about 16 years old, of good education, for office work; chance for advancement; references required. Write P. O. Box 866.

WANTED—Young man, 18 to 22, good education, living with parents; opportunity for one with selling ability. W 371 Times Downtown.

WANTED—Energetic salesman for factory turning out 10,000 brooms monthly. Apply, giving age, experience, salary, Box Y 5 Times.

WANTED—Man to teach bookkeeping and penmanship; good opportunity for advancement; references. Box Y 4 Times.

### Instruction.

A.—THE NEW YORK SCHOOL OF SECRETARIES,
Aeolian Hall, 27 West 42d St.—Secretarial course only; stenography, secretarial English, accountancy, and social amenities.
V. M. Wheat, Director.

## Situations Wanted
### Female

ACCOUNTANT, STENOGRAPHER, TYPIST, 9 years' experience, energetic, and thoroughly competent, desires responsible position with reliable concern. Address Capable, S 165 Times.

AN INTELLIGENT, NEAT YOUNG WOMAN, trustworthy, experienced filing, mail order supervision. Accurate, Times Harlem.

A TRAINED NURSE, experienced housekeeper, North German, cheerful disposition, seeks steady position in private family or institution; highest references. D 14 Times.

COMPETENT, practical nurse and masseuse to lady; city or country; personal reference. G 115 Times.

DRESSMAKER and gown designer; direct from French establishment; in your home by day or week; rates reasonable. S 10 Times.

MASSAGE.—Swedish method, $1 hour; ladies' residences; physicians' references. Address Osteo, 2,237 8th Av.

NICE COMPANION, attendant, nurse; experienced; any treatment; highest references. Box 124, 1,563 3d Av.

SECRETARY — STENOGRAPHER. — Capable, refined young woman; thoroughly experienced secretarial duties; exceptional references. W 367 Times Downtown.

STENOGRAPHIC SECRETARY; HIGH GRADE IN EVERY RESPECT; SEVEN YEARS' EXPERIENCE; AMBITIOUS, REFINED; EXCELLENT REFERENCES; DESIRE SECRETARYSHIP OR RESPONSIBLE STENOGRAPHIC POSITION; $20. W 362 TIMES DOWNTOWN.

STENOGRAPHER, excellent education, experienced; accomplishments, faithfulness, expeditiousness, accuracy, neatness; unexcelled references. W. 341 Times Downtown.

STENOGRAPHER.—Five years' experience, accurate, neat, desires permanent position; references; salary, $15. D 222 Times Downtown.

STENOGRAPHER, typewriter and bookkeeper, reliable, trustworthy; highest references; salary moderate. Dawson, 89 Delancey St.

STENOGRAPHER.—High school education; thoroughly competent; dependable; knowledge bookkeeping; $16. W 370 Times Downtown.

STENOGRAPHER, bookkeeper; clear cut, exceptionally bright; 7 years' experience; reference; $14. W 349 Times Downtown.

STENOGRAPHER, 3 years' experience; rapid, accurate; quick comprehension; $10; references. W 354 Times Downtown.

STENOGRAPHER.—Six years' experience; take dictation rapidly; with office routine, $15. Edna, 201 Times Downtown.

STENOGRAPHER.—Five years' experience; understands brokerage and commercial; best references. Competent, 347 Times Downtown.

STENOGRAPHER.—Refined American; exceptionally bright beginner; high school education; $6. D 206 Times Downtown.

STENOGRAPHER, several years' experience; high school education; rapid, accurate; salary $15. W 356 Times Downtown.

STENOGRAPHER, several years' experience; high school education; rapid, accurate; salary $15. W 356 Times Downtown.

STENOGRAPHER.—Two years' experience; can assist with office routine; $8. Catherine, W 343 Times Downtown.

STENOGRAPHER, secretary, correspondent; have brains, ability; qualified by experience; $15. W 348 Times Downtown.

STENOGRAPHER.—Six years' experience; excellent English scholar; assist office work; $15. W 372 Times Downtown.

STENOGRAPHER, double-entry bookkeeper; experienced; $8; 19; speaks, writes German. W 350 Times Downtown.

STENOGRAPHER, four years' experience; rapid typist; familiar office routine; $12. Bessie, 369 Times Downtown.

STENOGRAPHER, exceptionally bright; high school graduate; two years' experience; $8. W 351 Times Downtown.

STENOGRAPHER.—College graduate; qualified by experience; neat; 22; $10; references. W 353 Times Downtown.

STENOGRAPHER.—Ambitious; hard work, long hours no objection; $6. 127 Powell St., Brooklyn.

STENOGRAPHER, bookkeeper's assistant; first-class worker; Weil, 973 Trinity Av.

STENOGRAPHER.—Worth the money, wants position; $20. Quick, Y 25 Times.

STENOGRAPHER, who is worth the money, wants position; $20. S 133 Times.

WOMAN wishes work help around store or clean offices. Schambacher, 1,345 Amsterdam Av.

## Situations Wanted
### Male

ACCOUNTANT.—Expert; books opened, closed, balanced, systematized, audited, written up, kept part time; reasonable. Accountant, 32 Union Square. Phone 2259 Stuyvesant.

ACCOUNTANT, (34,) with ability to plan and install cost-finding and efficiency work, seeks connection with progressive concern. S. C., Times Harlem.

## Situations Wanted
### Male

A.—A.—AMERICAN, 24, experienced right-hand man, accustomed to responsibility, handling men, office, correspondence, customers; unquestionable references; $20 lowest salary accepted. A. G., 810 Broad St., Newark, N. J.

A.—A.—Young man, 24, aggressive, clean cut, highly educated, is open for selling proposition covering suburbs, advertising soliciting in the city, or other attractive offer. D 41 Times.

ACCOUNTANT, CERTIFIED.—Books opened, closed, audited, written up, systems installed, financial statements, &c., prepared; investigations, work confidential; rates moderate; personal service. C. P. A., Room 702, 132 Nassau St. Phone 2730—Beekman.

ACCOUNTANT—Monthly audits that show conditions; inexpensive systems installed; investigations; reorganizations; dissolutions; entanglements straightened out; corporation accounts adjusted. Accountant, 429 6th Av. Phone Mad. Sq. 8322.

Accountant, expert; corporation or partnership books opened, posted, audited, systematized; investigations, financial statements, personal service; moderate charges. Accountant, S 80 Times.

ACCOUNTANT, expert; open, close, audit, systematize books; prepares financial statements, investigations; work confidential; charges moderate. Smith, 149 Broadway. Tel. 2141 Cort.

ACCOUNTANT.—Books opened, closed, balanced, systematized, investigated; partnership, corporation, trustee accounts adjusted; monthly service, reasonable. Auditor, Room 160, 280 Broadway.

ACCOUNTANT.—Books opened, disentangled, systems installed; arrangements with firms not employing bookkeeper; $2.50 weekly. Acconutant, 79 Mercer St. Telephone 398 Spring.

ACCOUNTANT.—Expert; books opened, closed, balanced, systematized, audited, written up, kept part time; reasonable. Accountant, 32 Union Square. Phone 2259 Stuyvesant.

ACCOUNTANT.—Books opened, closed, written up, audited, systematized, $5 monthly; trial balances; financial statements. Friedlander, 878 Broadway. Phone 4376 Gramercy.

ACCOUNTANT (degree) opens, closes books; monthly audits; moderate. P. O. Box 225, Madison Square.

AN EXPERIENCED man milliner wishes to become a designer, and seeks a position with firm offering an opportunity; willing to start on small salary if chance for advancement is assured. Address G 110 Times.

A RETAIL SALESMAN wants connections for Saturday nights, New York or Brooklyn. D 34 Times.

A YOUNG advertising solicitor (23) now employed in the advertising department of a large metropolitan daily would like to make connection with a small but progressive advertising agency; is an American, ambitious to succeed. Box G 108 Times.

BOOKKEEPER of 25 years' experience will post books and take off trial balance weekly or monthly for parties not keeping a bookkeeper; references. D 220 Times Downtown.

BOOKKEEPER, twenty years' experience, desirous of taking up accounting, wants to engage with C. P. A. Address B 373 Times Downtown.

BOOKKEEPER, (24,) thoroughly experienced, take entire charge books; highly recommended; dependable. S 79 Times.

BOOKKEEPER, 23, 5½ years' experience; highly indorsed; salary, $18. Davidson, 168 East 112th.

BOOKKEEPER, general office man, any line; references. Lang, 100 East 31st St.

CARPENTER wants work, hotel or apartment house. 4,322 Broadway. Telephone 2392 Audubon.

CHAUFFEUR, GARDNER.
I can fill the position and give the man who employs me the best service he ever had; can furnish first-class references, and later prove my worth; married, age 27; no children. Address G., 950 6th Av.

CHAUFFEUR, steady, reliable man, wishes position; private or commercial; reference. McInery, 1,727 Park Av.

COMPANION and SECRETARY. — College chap, (20,) able correspondent, seeks position as companion and private secretary; highest reference. Philip Ebert, 122 Ridge St.

DESIGNER on cloaks and suits with experience desires position. D 30 Times.

EXECUTIVE ASSISTANT, (35,) having excellent business experience, desires permanent connection with large firm or corporation, with opportunity; willing to start on small salary to prove efficiency. D 216 Times Downtown.

EXPERIENCED REAL ESTATE MAN
of proven ability, now employed, desires to connect with progressive firm; possesses actual experience in repair work, and record of conscientious, successful effort. S 19 Times.

FOREMAN or working foreman for country estate work; new buildings, reconstruction, alterations; American; 30; highly recommended. L. L., Times Harlem.

JANITOR, SUPERINTENDENT.—Swede, 37, wishes position in elevator apartment; long experience; own tools; all repairs; best references. Ehberg, 62 West 101st St.

LAWYER, 28, with varied experience, desires mercantile connection. D 201 Times Downtown.

NURSE, companion, attendant; experienced any treatment; highest references. D 40 Times.

REPRESENTATIVE.
Young business man going to Arizona and Southern California desires to represent manufacturer or business interest in that section. D 10 Times.

SALESMAN, having seven years' experience, wishes to represent manufacturer in New York or elsewhere; have sold jewelry, dry goods, and kindred lines successfully; unquestionable references. W 366 Times Downtown.

SALESMAN, leaving for extended selling trip through South America, is open, handle few additional lines of apparel and dry goods from reliable concerns only; commission basis. D 36 Times.

SALESMAN—Aggressive young man with excellent record for ability as salesman seeks connection introducing new line; salary or commission. S 168 Times.

SALESMAN, waists and dresses, covering New England States, well acquainted with large buyers, wishes an immediate change. Progressive, 109 Lenox Av.

SALESMAN, large acquaintance among architects and high-class builders, seeks connection with first-class firm. S 155 Times.

SALESMAN traveling Middle West desires popular price skirts or waists. Y. Z., 104 East 14th St.

SALESMAN, experienced, desires ready-to-wear line for New York State. D 35 Times.

STENOGRAPHER.—Experienced, conscientious; excellent references; high school education; thorough knowledge bookkeeping and office details; salary moderate. D 204 Times Downtown.

STENOGRAPHER, 28; ten years' railroad and engineering experience; office assistant; competent and steady. W 361 Times Downtown.

STENOGRAPHER, typist; 19; experienced; rapid, accurate; high school education; reasonable salary. D 217 Times Downtown.

STENOGRAPHER, first-class references; capable doing lots hard work. Powers, 310 Times Downtown.

YOUNG MAN, (22,) high school graduate, knowledge of bookkeeping, stenography, typewriting, and salesmanship, desires position with a good future; best of references. S 107 Times.

YOUNG MAN, 21, desires position, with advancement if competent; salary no object; hustler; high school education; experienced office man; best references. W 364 Times Downtown.

YOUNG MAN desires position during the Summer; evenings and Saturdays; state salary. D 33 Times.

YOUNG MAN, 20, bright, intelligent, wishes position at anything. Friedman, 73 East 113th St.

YOUTH, (17,) high school graduate, intelligent, industrious; penman; references; $7. Martin, 114 Times Downtown.

## Employment Bureaus.

### Domestic.

A.—FOR EXCELLENT colored servants 'phone Riverside 4375. Domestic Service Agency, 203 West 98th St.

BOND, $1,000.—A1 colored help supplied. 1119 Harlem. Old Dominion Agency, 83 W. 134th.

COLORED HOUSEWORKERS. — Several neat girls, experienced, good references, thoroughly investigated, want places; other Southern help furnished. Lincoln Industrial Exchange, (agency,) 314 West 59th. 'Phone 4786—Columbus. Established 1899.

COMPETENT COLORED HELP of all trades supplied. Riverside Agency, 12 West 90th. 1538 Riverside.

COMPETENT COUPLE; general work; colored; city, country. Instant Relief Agency, 7288 Morningside.

COMPETENT help, short notice, procurable at Progressive Emp.; reliable. 34 West 131st St. 5870—Harlem.

FIRST-CLASS SERVANTS.—Berta Carlson's Employment Agency, 2,494 Broadway, corner 93d. Tel. 9527 Riverside.

COOKS, houseworkers, laundresses, chambermaids, porters, elevator runners. Porter's Agency, 142 West 133d St.; tel. 94 Morning.

EMPLOYERS.—Capable boys supplied; phone your wants; prompt, efficient service, free. Children Aid Society Free Employment Bureau, 1,704 Murray Hill.

HOUSEWORK. — Competent colored women waitresses, chambermaids; references personally investigated. Harlem Employment Agency, 7,714 Morningside.

HOUSEWORK.—Neat, willing, colored; good cook; city, country; $25. Pearson's Agency, 5049 Harlem.

RELIABLE Hungarian, German, Polish help; references investigated. Roth's, 172 East 4th St. Phone Orchard 2508.

THE ALGONQUIN EMPLOYMENT AGENCY.—Efficient servants supplied. 'Phone Plaza 4961, 769 Lexington Av.

# CALL OUT THE POLICE TO AID FRIEDMANN

### Mothers Plead with Him to Cure Their Children as He Departs from Hospital in Harlem.

### THINKS SLEUTHS WATCH HIM

### Berlin Physician Said to be Annoyed by Alleged Espionage of County Medical Society.

The hope which Dr. Friedrich Franz Friedmann has aroused in thousands of sufferers from tuberculosis who had become resigned to their fate, was illustrated yesterday when it was found necessary to call out the reserves from the East 126th Street Station to open a passage for the German physician, who says he has discovered a cure for the disease, from the door of the hospital for deformities and diseased joints at 124th Street and Madison Avenue, where he had treated tuberculosis cases, to his automobile. Earlier in the day the physician was besieged by sufferers from consumption at the entrance to the Mount Sinai Hospital, where he went to administer his treatment. Though the police were not called upon, the physician and the members of his party were obliged to force a way through those who tried to attract his attention as he departed from the hospital.

Dr. Friedmann visited the Mount Sinai Hospital at noon. He treated sixteen persons suffering from tuberculosis of the bones and glands, in addition to the eight persons to whom he had administered his vaccine there previously. All these cases are under Government supervision. Drs. Anderson, Stimson, and Salmon of the Public Health Department in Washington were among those who witnessed the treatment yesterday. Some physicians complained that they were not allowed to see the treatments because the hospital authorities said the cases were under Government supervision. This was denied by Dr. Mauri Sturm of the Hotel Ansonia, who accompanied Dr. Friedmann. He said that many physicians were admitted, but that it was found necessary to shut out some because the clinic was overcrowded. Among those who were at the hospital were Dr. Lawranson Brown of Saranac Lake, Dr. T. H. Hay of Stevens Point, Wis., and Dr. E. W. Kellogg.

When Dr. Friedmann departed from the hospital a crowd gathered. Among those in the crowd was Mrs. Annie Feldmann of 309 South Fifth Street, Brooklyn, a poor woman, whose nine-year-old son Philip is suffering from tuberculosis of the bones in the right leg. It was Mrs. Feldmann who attempted to stop Dr. Friedmann's automobile in front of the hospital at 124th Street and Madison Avenue on Tuesday. She was thrown aside when Dr. Sturm ordered the chauffeur to drive on. The woman at that time cried aloud in her grief and besought the German physician to stop and listen to her plea. Dr. Friedmann had announced that he would treat the boy's case in the Montefiore Home, but apparently no one had told the mother of this. She pleaded with him in German yesterday and was still pleading when the automobile drove off. Dr. S. S. Goldwater said that some physicians had been barred from the clinic, but it was because the Government physicians did not want premature reports made of the cases under treatment. He said that no physicians were barred at Dr. Friedmann's request.

When Dr. Friedmann was ready to depart from the Hospital for Deformities, Dr. Herman Frauenthal, the Superintendent, found that a crowd had gathered about the hospital entrance. There were in that crowd many women wheeling baby carriages and other vehicles containing children suffering from some form of tuberculosis of the bones. It was a pathetic crowd that Dr. Frauenthal found surging about the door of the institution. Women pushed their carriages forward, moved by a desire to get near Dr. Friedmann and solicit his assistance. The hospital authorities saw that it would be impossible for Dr. Friedmann to get to his automobile, and so the police were appealed to. Ten minutes latr Sergt. Kearns and four of the reserves arrived. Gently they pushed the women from the doors.

When a lane was made and Dr. Friedmann appeared the unfortunates cheered feebly and tried to get near the physician. One woman screamed hysterically, and another called to him to save the life of her only child.

"Save me!" a young man shouted as he threw himself with the strength born of desperation through the crowd. Dr. Friedmann paused, but a policeman ordered the man to withdraw, and the doctor and his party stepped into the automobile, which speeded away.

It was said that Dr. Friedmann would treat some seventy cases at the hospital to-day. The physician was much elated over a report that Dr. William Sivowich, one of the State Superintendents of Hospitals, had spoken to Gov. Sulzer, asking that something be done toward granting the doctor a special license to treat patients. Gov. Sulzer, according to the report that reached the physician, replied that something must be done. This was qualified by the assertion made by others that as soon as the doctor had proved by the Government tests that he had a valuable remedy the State would be open to him.

In the early morning a committee of three physicians from the Board of Public Health of Philadelphia called upon Dr. Friedmann at the Ansonia. They were received by one of the doctor's assistants. They said that if Dr Friedmann would come to Philadelphia Gov. Tener would issue a special license to him.

"Have you such a special license?" the Philadelphia doctors were asked. They replied that they had not, and they were told that Dr. Friedmann would consider their request if such a license was shown to him.

The three doctors departed without giving their names.

Dr. Friedmann and his associates were much annoyed yesterday by a report that detectives from the New York County Medical Society were watching the German physician. Some of those who have called at the Ansonia have been regarded with suspicion by the doctor's advisers, and it is said that many of those who have offered the doctor money to treat them have been summarily dismissed. According to Dr. Friedmann's brother, the Berlin physician is on the verge of a nervous breakdown because of this alleged espionage.

Dr. Brooks H. Wells President of the Medical Society, denied last night that detectives from that organization had been hounding the doctor.

In view of the fact that a physician connected with the institution had criticised Dr. Friedmann, the Board of Directors of the Peoples Hospital at 203 Second Avenue issued a statement last night saying that the public had been "wrongfully impressed by statements derogatory to Dr. Friedmann, made upon his visit to that institution on March 6." The statement, signed by Moses Greenbaum, President of the hospital, continues:

"The board feels that it is its duty to remove the erroneous impression, and desires to state that they are not responsible for statements made by any individual and that such statements have not been made with the cognizance of the board and can only be the personal opinions of individuals."

## CANADIAN PATIENT IMPROVES.

### Miss Dubois Says Friedmann Vaccine Has Aided Her.

*Special to The New York Times.*

MONTREAL, March 19.—Miss Mary Dubois of this city, who was treated by Dr. Friedmann when he was here for tuberculosis of the mouth, said to-day that she was confident Dr. Friedmann's vaccine had aided her.

"Eight months ago," Miss Dubois said, "I became very ill. Then I began to walk with difficulty, and four months ago I had to stay in bed altogether. I was absolutely helpless. I was taken to the Royal Edward Institute and Dr. Friedmann made two injections, one on the left arm at the joint, the other in the right thigh. They told me that I should be ill for a time, and I was very ill indeed.

"For three days I lay in bed with a high fever. My whole system was agitated violently. On Friday morning I felt better and began to work my legs about. I noticed that the swelling was much less that morning. In an hour or so I got up and walked. I felt very feeble, but I had been in bed so long that this did not worry me. You can imagine my thankfulness as throughout the day I gained more and more strength. On Saturday I felt I was all right. I was then able to eat without trouble, though before I had been unable to open my mouth without pain."

## RECALLS SULZER'S PROMISE.

### Prendergast Says City Looks to Governor to Aid Home Rule.

Controller Prendergast told the Finance Forum of the West Side Y. M. C. A. last night how the Finance Department of the city operated and of changes in the last few years in the direction of business efficiency.

"Our chief obstacle," said Mr. Prendergast, "has been too much interference from Albany. The present Governor says he is in favor of home rule. An earnest of this will be his veto of every measure that departs from it. The Legislature of 1911 almost ran riot. Departments that couldn't get the salary increases and new clerks they wanted from the Board of Estimate went to the Legislature and got almost all of them.

"The legislators, instead of devoting themselves to State business, are trying to run the City of New York. And it is the members from the city who introduce these bills. It isn't the 'hayseeds,' my friends, but the 'Indians' from New York City who are interfering."

Mr. Prendergast concluded by saying that improvements in the City Government were going on all the time.

"Everywhere in the City Government," he said, "there is a better tone, a feeling that the conduct of the city's affairs is a business. The stronger we can make that feeling the better it will be for the taxpayers of New York."

## WON'T ACT AGAINST TEACHER.

### Notice of Marriage "Forthwith" Is Elastic—Stern Opinion on Secrets.

The indications yesterday were that the Board of Education would not take any action, at least for the present, in the case of Henrietta Rodman, teacher of English in Wadleigh High School, who was married at Norwalk, Conn., on Feb. 15, to Herman de Fremery, an employe in the Forestry Department of the American Museum of Natural History, but has not yet notified the board about it. A by-law of the board reads:

> Any woman Principal, woman head of department, or woman member of the teaching or supervising staff who shall marry while in the service shall report such fact forthwith, together with the name of her husband, to the City Superintendent of Schools, who shall report to the Board of Education all such marriages brought to his notice.

Commissioner Abraham Stein, Chairman of the Committee on Elementary Schools, said:

"Whenever a woman marries she cannot keep the fact from her associates. If even one of these associates knows, the secret is no longer a secret. It has been our experience that no woman can keep a secret from a woman friend. Such is the disposition of women that it is impossible for them to keep any secret, let alone so important a one as marriage."

## SUES WOODRUFF FOR $25,000.

### Expelled Member Bull Moose Committee Charges Libel.

Edward T. Curran, a Brooklyn lawyer who was expelled from the Kings County Committee of the National Progressive Party on Jan. 21 at the instigation of County Leader Timothy L. Woodruff, began a suit yesterday to recover from Mr. Woodruff $25,000 for alleged libel. Papers in the suit were filed in the County Clerk's office, Brooklyn.

The statements attributed to Mr. Woodruff in Curran's complaint read:

> During the past week this man had secured by all kinds of false representation thirty-six signatures to a petition he had circulated for the position of Deputy Register, which he changed without the consent of the signers to Deputy Commissioner of Records, as he himself has publicly admitted.
>
> Hundreds of the foremost citizens of the Heights, which is in the First Assembly District, were deterred from joining the Progressive Party this Fall on account of Curran's participation in it.
>
> This statement has been made repeatedly of late by the entire representation of that district in the County Committee, and it is pretty generally known to be the case throughout the County of Kings.

Mr. Curran in his complaint said that the allegations were false, and the "statements were pure fabrications and known to be so by the defendant at the time of utterance."

This is one of several suits contemplated by Mr. Curran against the Bull Moose county leader as a result of his expulsion from the county organization.

### F. Cleveland Founded Business.

In giving the proceedings of the probate of the will of George Cleveland at Orange, N. J., it was erroneously said that he was the founder of the Cleveland Baking Powder Company. Mr. Cleveland did not become a member of the concern for several years after it had been successfully established by his brother, the late Frederick Cleveland, who founded the business May 1, 1870. It was not until 1874 that the founder formed a partnership with his brother, George, under the name of Cleveland Brothers.

# WISHES OF WILSON DEFIED BY ASSEMBLY

### Referendum Amendment Tacked to Jury Reform Bill Despite His Advice.

### SAY BILL IS A FOOTBALL

### Republicans Accuse Democrats of Using It to Play State Politics—Salary Increase Bill Passes Senate.

*Special to The New York Times.*

TRENTON, N. J., March 19.—Following the passage by the Assembly this afternoon of the Davis Jury Reform bill, after it had been amended to embody a referendum clause, the Republican minority members of both branches of the Legislature issued a statement in which they charged that the Democrats were making jury reform a football in State politics.

After the President had been informed that the Zisgen bill had been passed by the Assembly with a referendum, he telegraphed to Gov. Fielder and Senator Davis urging them to have a bill passed that would bring real reform.

The Senate responded by passing, without qualification, the Davis measure, which would make jury commissions, to be named by the Governor, mandatory in each county.

Gov. Fielder wired to the President that he had failed to get Mayor Wittpenn to support the Davis bill, and Wittpenn telegraphed to the President that he was committed to the Zisgen bill. To Wittpenn President Wilson replied, urging him to support jury reform without a referendum. The Mayor got into line and replied that he would support the Davis measure.

When the bill came up in the Assembly this afternoon there was a fight over Mr. Martin's amendment carrying a referendum, but it was adopted finally by a vote of 27 to 26. Then the bill, in its amended form, was passed by a vote of 42 to 13.

It is not regarded as probable that the Senate will defy the President's wish and pass the measure in its new form. Both houses will probably appoint conference committees in an effort to reach an agreement, but any committee decision, it is feared, would be beaten in one house or the other.

The minority urged the legislators to accept the investigating commission's bill as being in accord with the Democratic platform pledge and said that the responsibility for final action was clearly up to the Democratic majority.

Despite Republican opposition the Senate passed to-day the Martin Assembly bill increasing the salaries of the Chancellor and Chief Justice from $11,000 to $13,000 and those of the Associate Justices of the Supreme Court from $10,000 to $12,000. The Senate defeated the bill prohibiting State employes drawing salaries of $1,500 or more from engaging in outside business.

The South Jersey members of the Assembly this afternoon lost their fight against the Hennessy constitutional convention bill, it being passed by a vote of 40 to 17. The measure, if it should become law, would make the representation in the convention the same as that now prevailing in the Assembly.

In conference at the State House to-day with Gov. James F. Fielder, ex-Judge John W. Wescott of Camden said that he had not decided yet whether to become a candidate for the Democratic gubernatorial nomination. He made it known that he was unalterably opposed to the candidacy of Mayor H. Otto Wittpenn of Jersey City.

## WILSON STANDS ON PLEDGE.

### Says Unqualified Jury Reform Is Duty of Jersey Legislature.

WASHINGTON, March 19.—President Wilson kept an eye on the New Jersey Legislature to-day, and reiterated his opinion that the Jury Reform bill, empowering a commission instead of Sheriffs to draw juries, should be passed without any amendment providing for a referendum vote. The President insisted that the Democratic Party elected the legislative ticket and pledged it by the State platform to support jury reform, and that the referendum was being interposed as a delaying process.

## BUILDING CODE HEARINGS.

### Aldermen's Committee Names Authorities to Pass on Proposed Changes

The Committee on Buildings of the Aldermen will hold public hearings next month at 51 Chambers Street on a new building code which has been proposed for the city. The Joint Committee on City Departments, representing the building trades, architectural associations, and similar organizations, has submitted a list of architects, engineers, and contractors, many of whom prepared the report that was introduced to the Aldermen a year ago. The Aldermanic Building Committee, in addition to these, has named architects, builders, and engineers to assist in preparing the report. Among those appointed are:

Ernest Flagg,
Audley Clarke,
M. J. Horan,
A. L. A. Himmelwright,
A. J. Thomas,
John Sheehan,
Lawrence Veiller,
J. T. Whiskeman,
J. F. Meehan,
G. B. Ford,
R. D. Kohn,
Owen Brainard,
William Emerson,
C. W. Stoughton,
Lionel Moses,
D. E. Waid,
Julius Franke,
F. D. Pell,
Dudley McGrath,
W. P. Bannister,
B. D. Traitell,
William Crawford,
Lewis Harding,
C. C. Norman,
E. W. Stern,
H. W. Hodge,
E. P. T. Stewart,
Prof. I. H. Woolson,
Robert Chrystie,
F. E. Conover,
Oscar Lowenson,
G. H. Morris,
C. Schubert,
J. J. Murphy,
R. P. Miller,
P. J. Carlin,
J. A. Henderson,
J. J Moore,
John Seaton.

Chief Guerin of the Fire Prevention Bureau and Assistant Corporation Counsel John P. O'Brien will assist in preparing the report.

"A NATIONAL INSTITUTION"
**Browning, King & Co**
CLOTHING, FURNISHINGS AND HATS
FOR MEN, BOYS AND CHILDREN

SPRING OPENING

Men's Suits — Boys' Suits
Men's Overcoats — Children's Suits
Men's and Boys' Haberdashery and Hats

FABRICS in all the late colorings and Black and White effects in Pencil Stripes, Chalk-lines and Gun and Club Checks.

MODELS from the extreme English Designs with absolutely no padding to those on more conservative American lines.

New Scarfs, Gloves and Hats for Easter
BROWNING, KING & CO.
Broadway, Between 31st and 32nd Streets.
Cooper Square, Opposite 5th Street.
Brooklyn: Fulton at De Kalb Ave.

FULTON THEATRE
Beginning Next Monday Evening
OLIVE WYNDHAM
In a New Play

"What Happened to Mary," by Owen Davis, will be presented at the Fulton Theatre next Monday evening, with Olive Wyndham as "Mary." The theme of the play involves conditions frequently met with and seldom discussed, but Mr. Davis has handled his subject deftly and artistically. The action of the play takes place on a lonely island and in the heart of New York, and gives opportunity for powerful contrast between rural simplicity and the rigors of city life.

"What Happened to Mary"
FULTON THEATRE
SEATS NOW ON SALE.

BELASCO West 44th St. Eve. 8:15. Mats. To-day & Sat., 2:15.
Years of Discretion

REPUBLIC West 42d St. Eve. 8:10. Mats. Tues., Wed. & Sat., 2:10.
A Good Little Devil

CORT 48th St., E. of B'way. Tel. Bryant 46. Mats. Wed. & Sat., 2:15. Eves. 8:15
Laurette Taylor 'Peg o' My Heart.'
NO PERFORMANCE GOOD FRIDAY.

ELTINGE West 42d St. Evenings at 8:15. Mats. Wed. & Sat., 2:15.
WITHIN THE LAW

JOSEPH AND HIS BRETHREN at the CENTURY THEATRE
Evs. 8 on the minute. Mats. Wed. & Sat. at 2 on the min. 8th Av. & 62d St.

EVERYMAN With Edith Wynne Matthison | Last 2 Weeks
Children's Thea., Century Thea. Bldg. Evs. 9. Mats. To-day, Sat. & Tues. 3.

Carnegie Lyceum, 57th St., 7th Av., 25c to $1.00. Twice Daily, incl. Sundays, 3:15 & 8:30 P. M.
PANAMA CANAL—BALKAN WAR
See KING OF GREECE entering conquered SALONICA. Portraits of Crown Prince, etc.
IN KINEMACOLOR.

Carnegie Hall, Sat. Aft., March 29th, at 2:30.
LAST RECITAL This Season
ELMAN
Tickets 75c to $2.00, now at Hall. Mgt. Wolfsohn Bureau.

LYCEUM THEATRE, 45th St. & B'way.
NEXT MONDAY, at 3 P. M
KITTY CHEATHAM'S | ANNUAL EASTER MATINEE
and last recital this year.

Religious Motion Pictures BERKELEY THEA. 23 W. 44th st. (Pop. Prices)
To-day 2:30, N. Hume, "Old Testament Stories."
To-night 8:30, Jas. L. Walsh, "Life of Christ."

BIJOU B'way and 30th St. Eves. 8:30. MATINEE EVERY DAY, 2:30.
PAUL J. RAINEY'S AFRICAN HUNT

COLUMBIA B'way & 47th Burlesque Mat. To-day.
THE GAYETY GIRLS

HAMMERSTEIN'S Ev. 50, 75c, $1. D'ly Matinees 25 & 50c. | Primrose & Dockstader's Minstrels & 12 Vaudeville Acts.

MURRAY HILL. Evs. 8.15. Mat. To-day, Burlesque
THE MERRY WHIRL.

THE PALACE THEATRE OF NEW YORK
BROADWAY, AT FORTY-SEVENTH STREET
Management.....of.....MR. FRANK THOMPSON
— WILL OPEN —
MONDAY MATINEE MARCH 24
Music—Comedy—Drama—Ballet
American and European Features
PERFORMANCES DAILY,
2:30—and—8:15
Box Office Opens for Advance Sale
Friday, March 21 at 10 A. M.
PRICES
EVENINGS:
ORCHESTRA ..................$1.50, $1
BALCONY ....................$1, 75c.
GALLERY ....................50c., 25c.
BOXES & LOGES ..........$2, $1.50, $1
MATINEES:
ORCHESTRA ........................$1
BALCONY ....................75c., 50c.
GALLERY ..........................25c.
BOXES & LOGES .........$1.50, $1, 75c.
SMOKING IN THE BALCONY

GEO. M. COHAN'S THEA., B'way & 43. Eve. 8:20. Mats. Wed. & Sat. 2:20.
MAY IRWIN in the Farce WIDOW BY PROXY | Hear her sing "Two-Lip Salve" and "Over the Garden Wall."

ASTOR B'way 46th St. | Beginning NEXT MON. Seats Now on Sale.
"A MAN'S FRIENDS."

GRAND OP. HO., 23 St., 8 Av. Mat. Sat. FINE FEATHERS. All Star Cast.
Next Week—"MILESTONES." All Star Cast.

MINER'S
8TH AVE. & 25TH ST. TEL. 1268 CHEL. — LADIES' MAT. DAILY. The Whirl of Mirth. AMATEURS FRIDAY.
PEOPLES BOWERY & SPRING ST. TEL. 3730 ORCH. — LADIES' MAT. DAILY. The Pacemakers. AMATEURS FRIDAY.
BRONX 3D AVE. & 156TH ST. TEL. 1023 MEL. — LADIES' MAT. DAILY. The Big Review. Amateurs To-night.

F. F. PROCTOR'S N. Y. THEATRES
5th AVE. B'way 28th St. Mat. 25c. Ev. 25c-$1. | ALL HEADLINERS Edwards Davis & Co., Belle Story, Eddie Leonard & Mable Russell, Edison Talking Pictures, and 8 Big Acts.
23D ST., nr. 6th Av. 58TH ST. & 3d Av. 125TH ST., Lex. Av. | Wonderful Kinemacolor Pictures in natural colors, in addition to the World's best Vaudeville at Modest Prices. Continuous Daily 11 A. M. to 11 P. M.

THE REGENT 116th St. & 7th Av. | Exclusive $600,000 Photo Play House.
Notre Dame de Paris
Easter Sunday Special: FROM THE MANGER TO THE CROSS.

NATIONAL ACADEMY OF DESIGN | 88TH ANNUAL EXHIBITION Fine Arts Galleries, 215 and 217 West 57th St. 10 A. M., 6 P. M. and 8 to 10 P. M. | Adm. 50c.

Wallach Bros.
Third Ave., cor. 122d St. (Open Evenings) — Broadway at 29th St. 647 Eighth Ave. — 246-248 W. 125th St. (Open Evenings)
The Home of Hart, Schaffner & Marx Clothes.

Stetson Hats

As you probably know, we were originally hatters.
We know all about the hat business.
We know how hats should be made.
And we have found that Stetson makes better hats at their prices than any other manufacturer in the world.
So you will find at Wallach Stores a larger variety of Stetson Hats than you can elsewhere in New York.
Among our new models is

The Breslin, $3.50—

a derby that we venture to say will be the most popular shape worn this Spring. It is one of the best looking derbies we have ever seen,—at Wallach stores only.

Wallach Hats $2 — Stetson Hats $3.50, $5, and $8
Free for the asking—a Stetson Hat Style Book.

You Should Know
E&W
RED-MAN
THE DOMINANT
2 FOR 25 CENT
COLLARS.
EARL & WILSON, Makers
SOLD BY ALL GOOD STORES.

CUSENIER'S
the Original
CRÈME DE MENTHE
Imported from France
FREEZOMINT

Comparisons Prove
That You Get More Than
Your Money's Worth Here

Suits sold elsewhere by custom tailors at $60 can be bought here for $40. Even ready-to-wear suits cost more and can't possibly have the fit or finish or exclusive materials.

Suits and Overcoats $20 to $40

Call and let us show you how efficiency insures perfect clothes at moderate prices.

Broadway & 9th St. — Arnheim

Kennedy 12 Cortlandt St.
Easter Scarfs, Gloves, and Shirts
Rich Neckties, 49c
($1.00 values)
Fine Silk & Knit
Plain & fancy colors
Very Finest Silk & Knit 4-in-hands
85c Each
($2.00 Value)
Pure Silk Shirts, $4.49 & $5.98
Extra heavy weight, new Spring Colors.
White & Colored Madras Shirts, 85c
Soft Cuff Negligee Shirts, $1.25
$1.50 Walking Gloves, 98c
Made of Imported Skins.
Gray, Suede, Chamois, Capeskin and Kid.
Fownes' & Dent's Gloves [illegible] .00

HIPPODROME
6 Av., 43d-44th. Daily Mats. 2. Best Seats $1. Ev. 8.
GYPSY LIFE. Plunging Horses MAMMOTH NEW CIRCUS.
In addition to the Great Spectacle.
UNDER MANY FLAGS

LYRIC 42d St., W. of Broadway. Evs., 8:15. Mats. Sat., Mon. & Wed. 2:15.
SAM BERNARD ALL FOR THE LADIES.
3 MATINEES NEXT WEEK MON., WED. & SAT.

MAXINE ELLIOTT'S Thea., 39th, bet. B'way & 6th Av. Evs. 8:30. Mats. Wed. & Sat. 2:30.
ROMANCE
EXTRA MATINEE NEXT MONDAY.

William Collier's COMEDY 41st, E. of B'way. Evs. 8:15. $1.50 Mat. To-day. 2:15.
FANNY'S FIRST PLAY

CASINO B'way & 39th. Beginning SAT. NIGHT Seats Now
Gilbert-Sullivan Company All-Star Revival of
THE BEGGAR STUDENT

48TH ST. Theatre, E. of B'way. Evs. 8:15. $1.50 Matinee To-day 2:15.
YOU CAN'T HELP LAUGHING AT
WILLIAM COLLIER in Never Say Die. Last Week.
NO PERFORMANCE TO-MORROW NIGHT.
Beg'g MON. MAR. 24. FRANCIS WILSON in his latest success, THE SPIRITUALIST. Seats Now on Sale.

Tickets for the
FIRST PUBLIC LECTURE
in NEW YORK CITY
by
Helen Keller
and MRS. JOHN MACY
at the
48TH ST. THEATRE on
Sunday Eve., MARCH 30.
May now be secured by mail from J. B. POND LYCEUM BUREAU, Metropolitan Life Bldg., New York City.
PRICES 75c. TO $2.00.

WINTER GARDEN
HONEYMOON EXPRESS | GABY DESLYS AL JOLSON
MATINEE TO-DAY. 50c. to $1.50.
TO-NIGHT SPECIAL 2nd ANNIVERSARY FEATURES.
THESE STARS APPEAR AT 11 O'CLOCK: DeWolf Hopper, Sam Bernard, Marie Dressler, Nora Bayes, Emma Trentini, Mathilde Cottrelly, Bessie Clayton, Rozsika Dolly, Georgia Caine, Doris Keane, Wm. Courtenay, Alice Gentle, Millership Sisters, Chas. & Molly King, Louise Meyers, Hippodrome Dancers, and others.

Princess 39th, Bet. B'way & 6th Ave. Evs. 8:45. Mats. Wed. & Sat. 2:30.
THE THEATRE OF NOVELTIES
"THE NEW PRINCESS THEATRE WILL BE AN OBJECTIVE POINT FOR PEOPLE WHO ARE SEEKING A SMART AND EXCEPTIONAL ENTERTAINMENT. A VERY ENGROSSING BLEND OF SUSPENSE AND FUN WITH THE THRILL OF THE UNEXPECTED TO GIVE IT A FLAVOR."
—Adolph Klauber in The Times.

39TH ST. Theatre, near B'way. Evs. 8:15. Mats. Wed. & Sat. 2:15.
THE FIVE FRANKFORTERS

Playhouse 48th St., E. of B'way. Evs. 8:15. Mats. To-day & Sat. 2:15.
Extra Matinee Easter Monday. LITTLE WOMEN
NO PERFORMANCE TO-MORROW NIGHT.

WEBER & FIELDS' Nine-Star Revival of 44th St. Thea. Beg'g THURSDAY Mar. 27 THE GEISHA Mail Orders Now.

MANHATTAN OPERA HOUSE 34th St. & 8th Av. Evs. 8. Mats. 2.
Evs. & Sat. Mat. 25c. to $1.50. THE WHIP Wed. Mat. 25c. to $1.
500 ORCHESTRA SEATS AT $1.00.

WEST END. Beg's NEXT MONDAY Seats on Sale.
TRENTINI in THE FIREFLY

"THE NEW PRINCESS THEATRE is decidedly a welcome institution. If there is anything we need here it is a place where we can escape from the hackneydom of the every-day theatre and occasionally see a clever play."—Louis Sherwin in The Globe.

NEW YORK'S LEADING THEATRES.

SUCCESS MAKES SUCCESS
"THE SUCCESS OF LIBERTY HALL IN NEW YORK HAS ASSURED ITS REVIVAL IN LONDON."—CABLE DISPATCH.
LIBERTY HALL EVERYBODY LOVES IT
WITH
JOHN MASON
EMPIRE B'way & 40th St. Eves. 8:20. Mats. Wed. & Sat. 2:20.

KNICKERBOCKER, Broadway and 38th St. Eves. 8 sharp. Matinees Wed. & Sat. 2.
JULIA SANDERSON in THE SUNSHINE GIRL with JOSEPH CAWTHORN

"CHOCK FULL OF THRILLS."—Eve. Mail
H. B. WARNER THE GHOST BREAKER
200 GALLERY SEATS RESERVED 50c.
LYCEUM 45th St., nr. B'way. Evs. 8:30. Mats. To-day & Sat. 2:30.

GARRICK 35th St., nr. B'way. Evs. 8:30. Mats. Wed. & Sat. 2:30.
The Conspiracy

CRITERION B'way, 44th St. Evs. 8:15. Mats. Wed. & Sat. 2:15.
Robert Hilliard in "THE ARGYLE CASE."

HUDSON W. 44 St., nr. B'way. Eve. 8:20. Mats. Wed. & Sat. 2:20.
The Poor Little Rich Girl

THE MASTER MIND WITH EDMUND BREESE BEST PLAY IN TOWN AT THE HARRIS THEATRE
POPULAR MAT TO-DAY. Regular Mat. Sat.

FULTON. Evs. 8:45. Mats. To-day & Sat. 2:45.
LAST WEEK RUTH ST. DENIS Japanese and Hindoo Dances.
NEXT MONDAY—Seat Sale To-day.
An Old-Fashioned Love Story.
WHAT HAPPENED TO MARY.

PARK 59 St. Col. Circle. SEATS NOW. BEGINNING NEXT MON. MAT.
Eva Tanguay And Her Novelty Company

New Amsterdam W. 42 St. Evs. 8:15. Mats. Wed. & Sat.
OH! OH! DELPHINE
The Last Word in Musical Comedy

LIBERTY West 42d St. Evenings at 8:15. Last Matinee Saturday, 2:15.
LAST 4 TIMES MILESTONES
NEXT MONDAY. VICTOR MAUREL Seats Now Selling. in the Operatic Romance,
THE PURPLE ROAD

GAIETY B'way & 46 St. Eves. at 8:30. Mats. Wed. (Pop.) & Sat. 2:30.
FOR LAUGHING PURPOSES ONLY.
"STOP THIEF" A Farce by Carlyle Moore.

GLOBE MATINEE SATURDAY. MONTGOMERY & STONE. ELSIE JANIS. THE LADY OF THE SLIPPER.

HOUSE SOLD OUT
3 Months Before 2d Berlin Performance
"A Choral Service"
By OTTO TAUBMANN
—First Performance in America—
Carnegie Hall, Friday, Mar. 28, 8:15 sharp
Oratorio Society of New York
Founded by Leopold Damrosch, 1878
LOUIS KOEMMENICH, Conductor
with
Mr. Putnam Griswold (Metropolitan Opera Co.), Miss Mildred Potter, Miss Inez Barbour, Mr. John Young, Choir of Boys, N. Y. Symphony Orchestra. Also
Die Meistersinger Finale, Act. III. Mr. Griswold & Chorus.
Tkts. 75c to $2.00 at Box Office or 1 W. 34 St.

METROPOLITAN OPERA HOUSE
To-night 8:15. Donne Curiose. Farrar, Alten; Macnez, Scotti, Segurola. Con. Toscanini.
Fri. at 1. Spec'l Mat. Parsifal. Fremstad; Jorn, Buers, Witherspoon, Goritz. Con. Hertz.
Fri. at 8. Tales of Hoffmann. Hempel, Bori; Macnez, Gilly, Rothier, Reiss, Segurola. Polacco.
Sat. at 2. Girl of the Golden West. Destinn; Caruso, Amato, Gilly, Reiss, Didur. Toscanini.
Sat. 7:30. Pop. prices. Meistersinger. Gadski; Ochus, Buers, Braun, Goritz, Reiss. Con. Hertz.
Sun. Eve. Concert, 50c. to $1.50. Fremstad, Cox; Braun. Henriette Bach, violinist. Ent. Orch.
Next Mon. at 8. Cyrano. Alda; Martin, Amato, Reiss, Griswold, Hinshaw. Cond. Hertz.
Wed. at 7:30. Walkuere. Gadski, Fremstad, Homer; Jorn, Braun, Ruysdael. Cond. Hertz.
Thurs. Pop. Price Mat. at 2. Rigoletto. Hempel; Macnez, Gilly, Rothier. Cond., Sturani.
Thurs. at 8:15. Tosca. Farrar; Caruso, Scotti, Pini-Corsi, Rossi.
HARDMAN PIANO USED.

LITTLE THEATRE, 44th St., west of B'way.
Two Recitals Request Programs | Wed. Aft., M'ch 26, at 4 | Fri. Ev., M'ch 28, at 8:45
MATINEE AND EVENING OF INTIMATE SONGS.
JULIA CULP
COENRAAD V. BOS at the Piano.
Tickets $3.00, on sale only at Mgt. Antonia Sawyer, Metropolitan Opera House Bldg., 1425 B'way.

Carnegie Hall, Tues. Aft., March 25, at 3.
Last Song Recital This Season. SPECIAL PROGRAM.
Sembrich
(Management Wolfsohn Bureau.)
FRANK LA FORGE at the Piano (BALDWIN).
Tickets $1.00, $1.50, $2.00, $2.50, now at Box Office.

Carnegie Hall, Wed. Aft., March 26th, at 3.
FOURTH AND LAST PIANO RECITAL.
Schelling
STEINWAY PIANO. Tickets 75c. to $2.00, now at Hall. Mgt. WOLFSOHN BUREAU.

AEOLIAN HALL, Sunday Aft., Mch. 23, at 3
Farewell Piano Recital, Leopold
GODOWSKY
Tickets at Box Office. Knabe Piano.
MANAGEMENT R. E. JOHNSTON.

BOSTON SYMPHONY ORCHESTRA Dr. Karl Muck Conductor. | CARNEGIE HALL, TO-NIGHT AT 8:15. Soloist, ANTON WITEK, Violinist. SATURDAY AFT., MARCH 22, AT 2:30.

OPERA TICKETS Tel. [illegible] | Choice seats for all operas and theatres. Normandie Hotel, Broadway & 38th St.

MADISON SQUARE GARDEN
FOR A SHORT SEASON—BEGINNING NEXT SAT. AFTERNOON MARCH 22
TWICE DAILY 2.15 & 8.15 P. M. DOORS OPEN ONE HOUR EARLIER.
CIRCUS
BARNUM AND BAILEY
And the ENTIRELY NEW EDITION 1250 CHARACTER SPECTACLE
CLEOPATRA
A VERITABLE WONDERLAND OF IMPORTED SENSATIONAL ARENIC STARS
CONGRESS OF THE MOST REMARKABLE FREAKS IN THE WORLD.
BOX OFFICE NOW OPEN 9 A. M. TO 9 P. M.
Admission to Everything 25c & 50c Reserved Seats 75c., $1, $1.50.
Private box seats, $2.50. Children under 10 half price to afternoon performances.
BRANCH TICKET OFFICES
(Same Prices as at Madison Square Garden)
BROADWAY OFFICES: 1460 Broadway (near 42d St.) Lehigh Valley Ticket Office. Gimbel Bros. Store. John Wanamaker.
DOWNTOWN: World Information Bureau.
HARLEM OFFICE: 121 W. 125th St. (near Lenox). N. Y. Central Ticket Office.

B. F. KEITH'S NEW YORK THEATRES
UNION SQ. B'way & 14th St. | Dr. Herman, Reine Davies, Edison's New Talking Pictures and 10 Star Acts.
COLONIAL B'way & 62d St. Mat. Daily, 25c. | Maurice & Florence Walton, Taylor Holmes, Cliff Gordon, Alice Fischer, Little Parisienne, Edison's Talking Pictures.
ALHAMBRA 7 Av. & 126 St. | Hermine Shone, Murphy & Nichols, Peter, Edison's Talking Pictures, and Others.
BRONX 149 St. 3d Ave. Daily Mats., 25c. | Willard Mack & Marjorie Rambeau, Harry Gilfoil, & Edison Talking Pictures.
HARLEM OP. HO., 125th St., nr. 7th Av. Stock Co. in "The Spendthrift." High Class Vaudeville Between Acts. Mat. Daily.

IRVING PLACE THEATRE
To-night at 8:15—KEAN. Fri.—BRANDT-CHRISTIANS in MUTTER LANDSTRASSE.

OLYMPIC E. 14th St. Phone 1260 Stuy. Mat. To-day, Seats 25c.
To-night—Amateur Night. Friday—Country Store. | ROBINSON'S CRUSOE GIRLS.

CHARITY.
ACTORS' FUND ANNUAL BENEFIT
TUES., APR. 1st, at 1:30. CENTURY THEATRE. Sale Begins at 12 o'clock to-day. 50c. to $2.50.

BROOKLYN AMUSEMENTS.
BROOKLYN Academy of Music
Special Exhibition,
NATURAL COLOR PHOTOGRAPHS.
"The Spain of the Moors; Velasquez and The Prado." Descriptive lecture by ALFRED H. BROWN
Thursday, March 20, at 8:15 P. M.
Brooklyn Institute Box Office, 50c to $1.25.
Pictures of the great masters absolutely reproduced in original colors by wonderful new method.

B. F. KEITH'S ORPHEUM Daily Mat. 25c. | WILLIAM H. THOMPSON MACART & BRADFORD. Edison's Talking Pictures & 10 Star Features.

HOTELS.

HOTEL Bretton Hall
BROADWAY 85th to 86th St.
Between Riverside Drive and Central Park.
Large rooms, large closets and all comforts of the best New York Hotels at one-third less price. Within ten minutes of shopping and theatre centres. Subway station at the door.

HOTEL SEYMOUR,
44-50 West 45th St. and 43 West 44th St.
THREE MINUTES FROM GRAND CENTRAL TERMINAL.
Larger rooms at lower rates than usual in N. Y. hotels. Suites any size, furnished or unfurnished.
DAILY RATE:—Room and bath, one person, $2.00. Parlor, bedroom, and bath, two persons, $3.00, $4.00 and $5.00.
Excellent restaurant, a la carte, at reasonable prices.

HOTEL PIERREPONT
32d Street Near Broadway.
ROOMS WITH RUNNING WATER, $1.00 & $1.50 PER DAY.
ROOMS WITH PRIVATE BATH, $1.50 PER DAY.
PARLOR, BEDROOM & BATH, $2.00 PER DAY.

HOTEL ABERDEEN
32d St., Bet. B'way & 5th Ave.
300 ROOMS WITH PRIVATE BATH, $1.50 & $2.00 PER DAY.
PARLOR, BEDROOM AND BATH, $2.50 & $3.00 PER DAY.

RESTAURANTS.

Kaiser-Hof B'way & 39th St.
High-class German Kitchen
Luncheon Daily in Annex
60 CENTS
Table d'Hote Dinners Sundays Only
6 to 9 P. M., $1.00

Lüchow
14th Street, near Fourth Ave.

"TOKIO" [illegible] West 45th St., nr. Broadway. [illegible] "Cabaret International."